

I, MICHAEL P. GRIFFIN, certify that under my direction and supervision this map was drawn from an actual field survey; that the error of closure of the survey as calculated by coordinates is 1:10,000+; that the area shown hereon was calculated by coordinates.
 Witness my hand and seal this day of MONTH 2021.

NF
 M&M(NC), LLC
 DB 2881, PG 145
 PB 2005, PG 703

BK 2021 PG 159-161
 HARNETT CO. REGISTRY

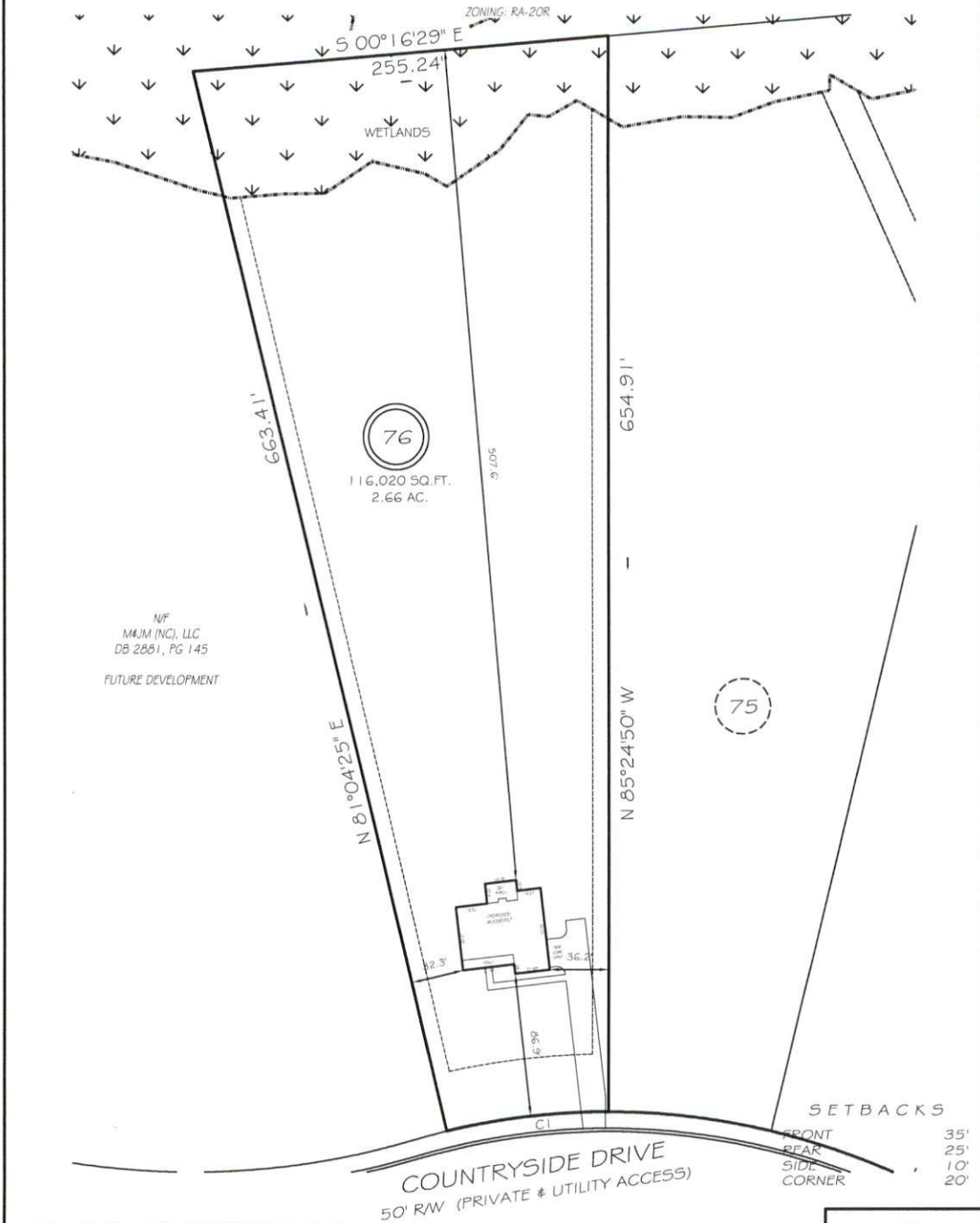

CI R=425.00' L=100.23' N02°10'13\"/>

PRELIMINARY
 NOT FOR RECORDATION,
 SALES OR CONVEYANCE

LEGEND

| | | | |
|-----|---------------------|-----|--------------------|
| EIP | EXISTING IRON PIPE | FES | FLARED END SECTION |
| IPS | IRON PIPE SET | WM | WATER METER |
| RAW | RIGHT OF WAY | CO | CLEAN OUT |
| N/F | NOW OR FORMERLY | FH | FIRE HYDRANT |
| EIS | EXISTING IRON STAKE | CB | CATCH BASIN |

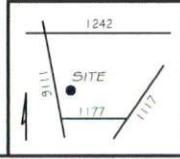

GRiffin Land Surveying, Inc.
 P.O. BOX 148
 FUQUAY-VARINA, NC 27526
 (919) - 567-1963

PLOT PLAN
 FOR
H & H HOMES
 OAKMONT
 LOT 76
 COUNTRYSIDE DRIVE
 NORTH CAROLINA
 HARNETT COUNTY BARBECUE TOWNSHIP

| | |
|-----------------------|-----------------------|
| DRAWN BY NMF | DATE 4/23/21 |
| CHECKED BY MPG | SCALE 1" = 80' |