WARNING! Long span trusses, 60' or greater in length, require extreme care and experience for proper and safe handling and installation. For general handling and installation guidance, see the "Guide to Good Practice for Handling, Installing, Restraining & Bracing of Metal Plate Connected Wood Trusses ("BCSI"), JOINTLY PRODUCED BY SBCA and TPI. For project specific guidance, consult with a registered design professional. ATLANTIC assumes no responsibility for the handling, installation or bracing of trusses.

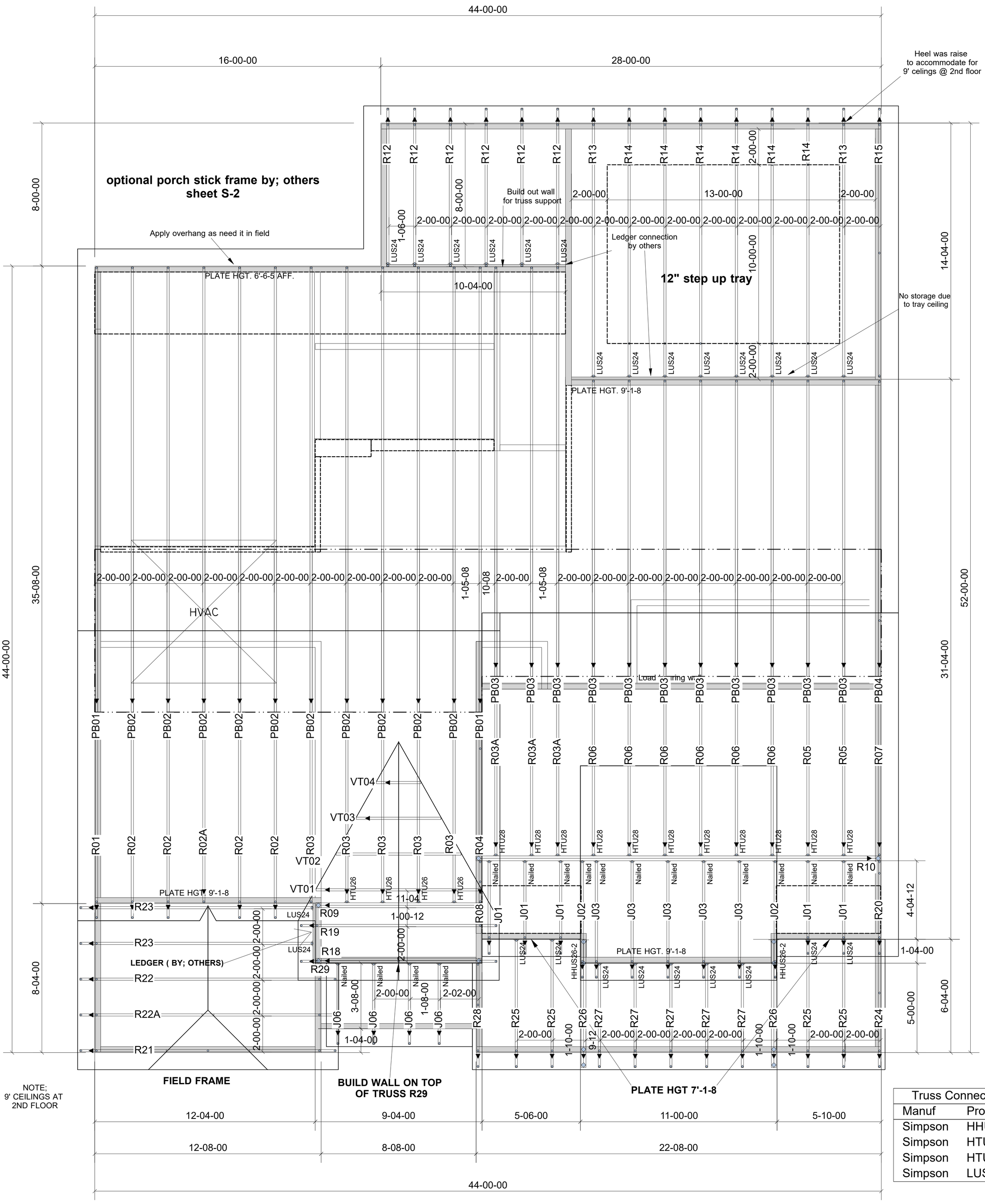

Truss Connector Total List		
Manuf	Product	Qty
Simpson	HHUS26-2	2
Simpson	HTU26	4
Simpson	HTU28	11
Simpson	LUS24	25

▲= LEFT END OF TRUSS

NOT FOR CONSTRUCTION

ATLANTIC

Moncks Corner/Easley, SC (800) 475-3999
Sparta, NC (336) 372-2226

REVISIONS:

Client: CAPITOL CITY HOMES, LLC

Job: LOT 1113 ANDERSON CREEK

Plan Information:
PAXTON III-A

NOT TO SCALE | Date: / /

Drawn By: AMH | Job #: 20-4571-R01 | Sales Rep: KYLE GIBSON | Phone:

ROOF