

I, MICHAEL P. GRIFFIN, certify that under my direction and supervision this map was drawn from an actual field survey; that the error of closure of the survey as calculated by coordinates is 1: 10,000+; that the area shown hereon was calculated by coordinates.
 Witness my hand and seal this day of MONTH 2021.

RICKY JAMES WILLIFORD
 SONYA JEAN WILLIFORD
 D.B. 3368, PG. 1
 TRACT 1B
 SOUTHERN LIVING
 INVESTMENT PROPERTIES, LLC
 M.B. 2015, PG. 383
 PIN 0641-92-3519

BK 2021 P65 139-141
 HARNETT CO. REGISTRY

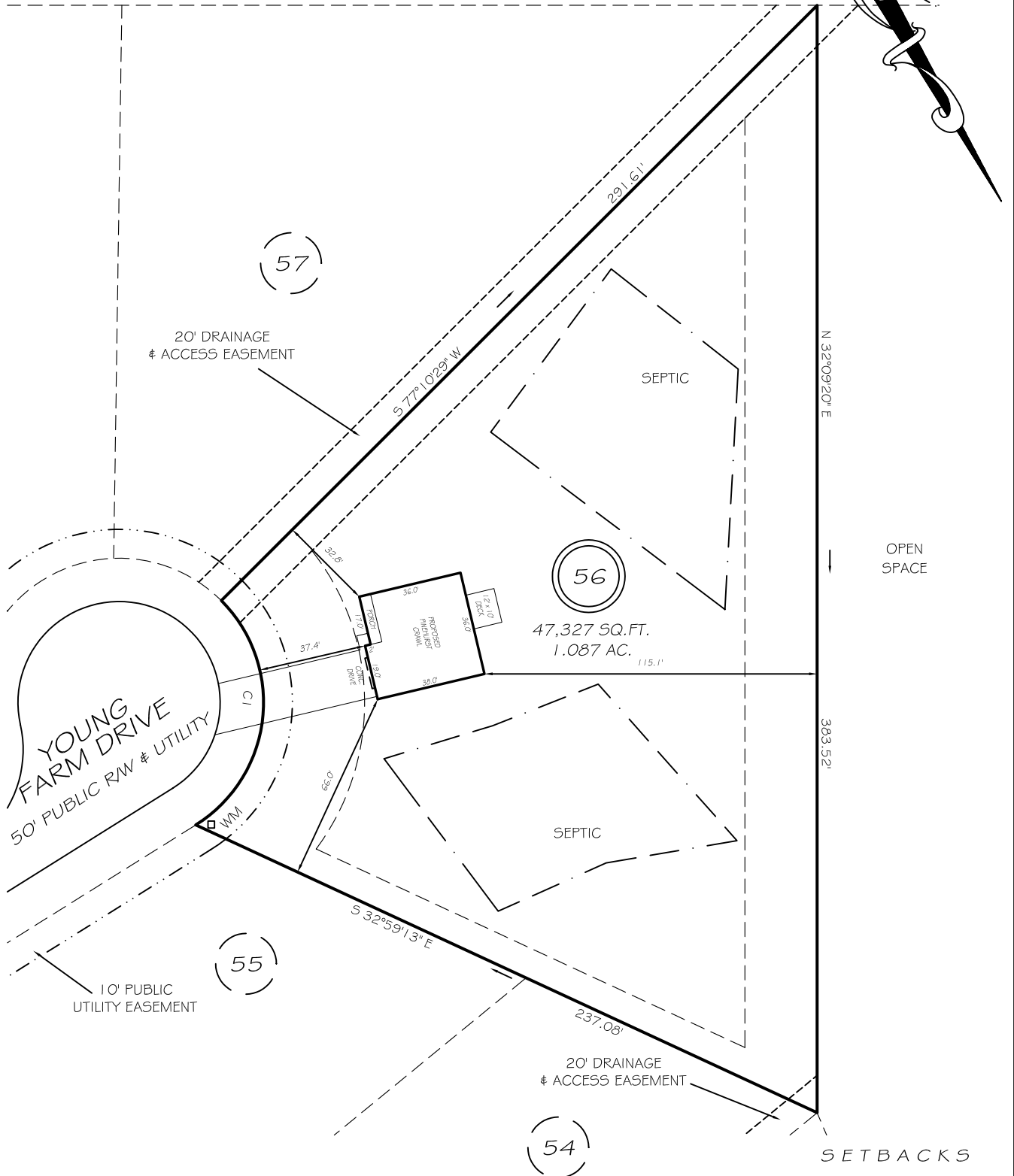

IMPERVIOUS AREAS

HOUSE	1334 SQ. FT.
DRIVE & WALKS	683 SQ. FT.
PATIO	000 SQ. FT.
TOTAL	2017 SQ. FT.
ALLOWED	5500 SQ. FT.

SETBACKS

FRONT	35'
REAR	25'
SIDE	10'
CORNER SIDE	20'

CI R=50.00' L=89.83' S38°38'43"W 78.23'

LEGEND

EIP	EXISTING IRON PIPE	FES	FLARED END SECTION
IPS	IRON PIPE SET	WM	WATER METER
R/W	RIGHT OF WAY	CO	CLEAN OUT
N/F	NOW OR FORMERLY	FH	FIRE HYDRANT
EIS	EXISTING IRON STAKE	CB	CATCH BASIN

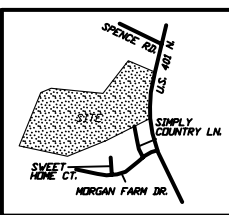

PRELIMINARY
 NOT FOR RECORDATION,
 SALES OR CONVEYANCE

GLS GRIFFIN LAND SURVEYING, INC.
 P.O. BOX 148
 FUQUAY-VARINA, NC 27526
 (919) - 567-1963

PLOT PLAN
 FOR
D.R. HORTON
MORGAN NORTH
LOT 56
 280 YOUNG FARM DRIVE
 NORTH CAROLINA
 HARNETT CO. HECTOR'S CREEK TWSHP

DRAWN BY NMF	DATE 5/7/21
CHECKED BY MPG	SCALE 1" = 50'

SOUTHEASTERN SOIL & ENVIRONMENTAL ASSOC., INC.

PROPOSED SUBSURFACE WASTE DISPOSAL SYSTEM DETAIL SHEET

SUBDIVISION: MORGAN FARMS NORTH

LOT 56

INITIAL SYSTEM: APPROVED 25% REDUCTION

REPAIR APPROVED 25% REDUCTION
pump to

DISTRIBUTION: SERIAL

DISTRIBUTION SERIAL

BENCHMARK: 100.0

LOCATION NAIL IN TREE

NO. BEDROOMS: 4

LTAR

LINE	FLAG COLOR	ELEVATION	LENGTH
1	0	99.92	100'
2	W	98.75	100'
3	0	97.08	90'
4	W	95.92	70'
5	0	94.92	60'
6	W	93.42	40'
			<u>460' AVAIL</u>
8	0	99.75	75'
9	W	99.34	75'
10	0	98.84	75'
11	W	98.34	75'
12	0	97.84	75'
13	W	96.25	75'
			<u>450' AVAIL</u>

BY M EAKER

DATE DECEMBER 2019 / JAN 2020

TYPICAL PROFILE (INITIAL)

THERE SHALL BE NO GRADING,
CUTTING, LOGGING OR OTHER SOIL
DISTURBANCE IN SEPTIC AREA

0-8 W (VF, wgs)
8-36+5 clay (F, rbl)
CR 2/SAP > 32"
INSTALL AT 18"

HEALTH DEPARTMENT USE ONLY.
DESIGNS DO NOT GURANTEE FUNCTIONALITY

