

I, MICHAEL P. GRIFFIN, certify that under my direction and supervision this map was drawn from an actual field survey; that the error of closure of the survey as calculated by coordinates is 1: 10,000+; that the area shown hereon was calculated by coordinates.

Witness my hand and seal this 18TH day of FEBRUARY 2022.

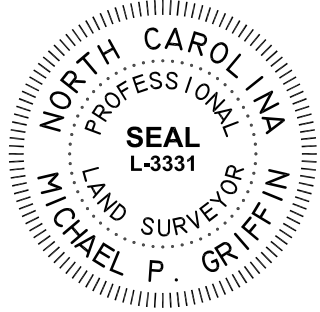

N/F  
WEST DOUGLAS H  
& WEST DALLAS M  
DB 3255 PG 134  
PB 2014 PG 286

N/F  
ROBISON PATRICK LEE &  
ROBISON ASHLEY DAWN  
DB 3559 PG 921  
PB 13 PG 51

BK 2021 PG 159-161  
HARNETT CO. REGISTRY

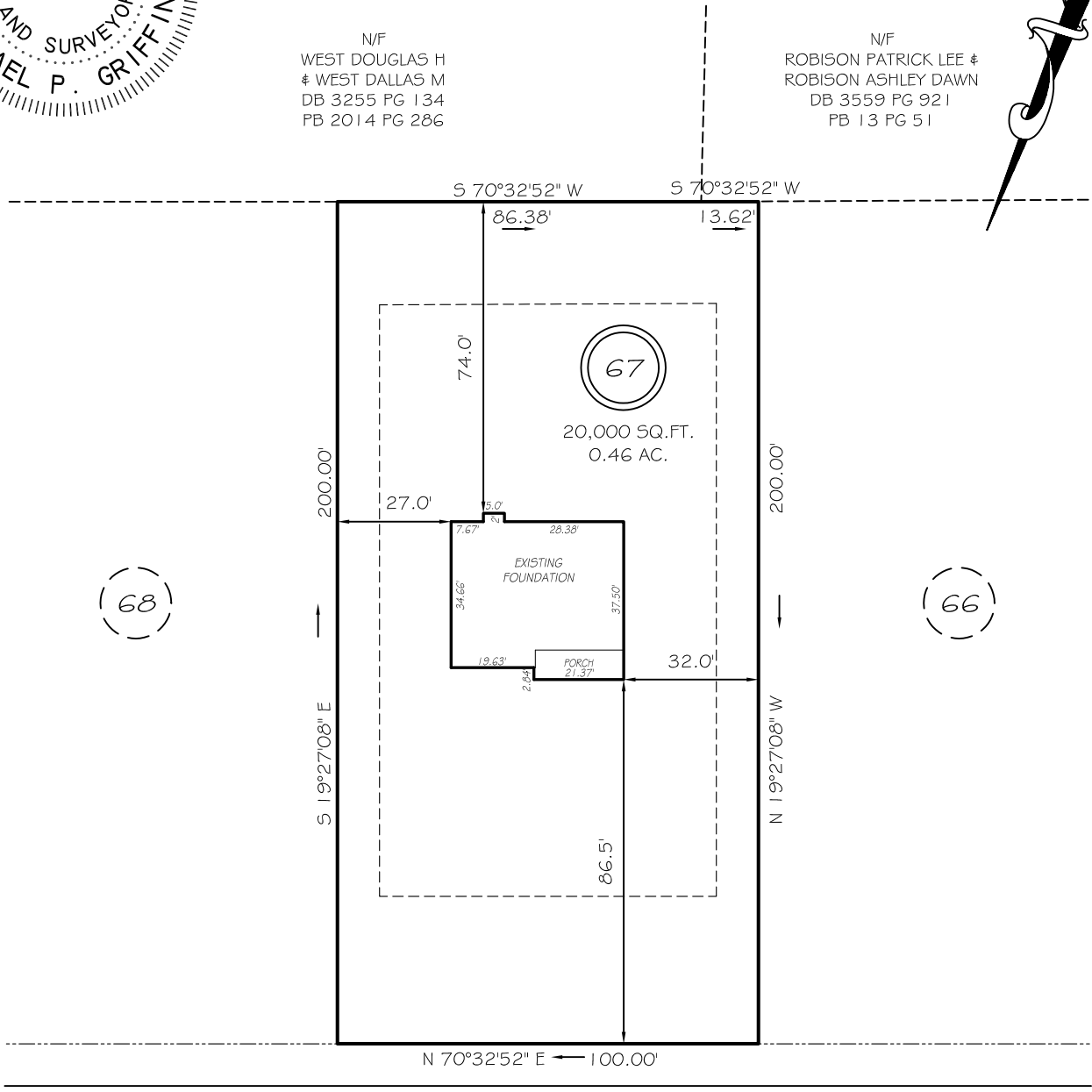

COUNTRYSIDE DRIVE  
50' RW (PRIVATE & UTILITY ACCESS)

SETBACKS

FRONT	35'
REAR	25'
SIDE	10'
CORNER	20'

LEGEND

EIP	EXISTING IRON PIPE	FES	FLARED END SECTION
IPS	IRON PIPE SET	WM	WATER METER
RAW	RIGHT OF WAY	CO	CLEAN OUT
N/F	NOW OR FORMERLY	FH	FIRE HYDRANT
EIS	EXISTING IRON STAKE	CB	CATCH BASIN

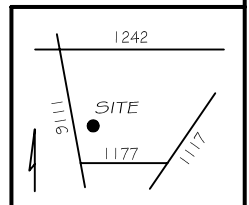

THIS PROPERTY IS NOT LOCATED  
IN THE 100 YEAR FLOOD ZONE.

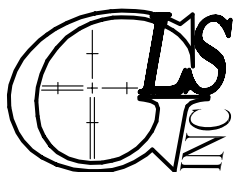

GRIFFIN LAND SURVEYING, INC.

P. O. BOX 148  
FUQUAY-VARINA, NC 27526  
(919) - 567-1963

FOUNDATION SURVEY

FOR

H & H HOMES

OAKMONT

LOT 67

COUNTRYSIDE DRIVE

NORTH CAROLINA

HARNETT COUNTY BARBECUE TOWNSHIP

DRAWN BY KDF

DATE 2/18/22

CHECKED BY MPG

SCALE 1" = 40'