

I, MICHAEL P. GRIFFIN, certify that under my direction and supervision this map was drawn from an actual field survey; that the error of closure of the survey as calculated by coordinates is 1: 10,000+; that the area shown hereon was calculated by coordinates.

Witness my hand and seal this 18TH day of FEBRUARY 2022.

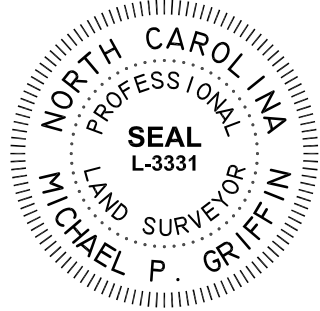

N/F
WEST DOUGLAS H
WEST DALLAS M
DB 3255 PG 134
PB 2014 PG 286

BK 2021 PG 159-161
HARNETT CO. REGISTRY

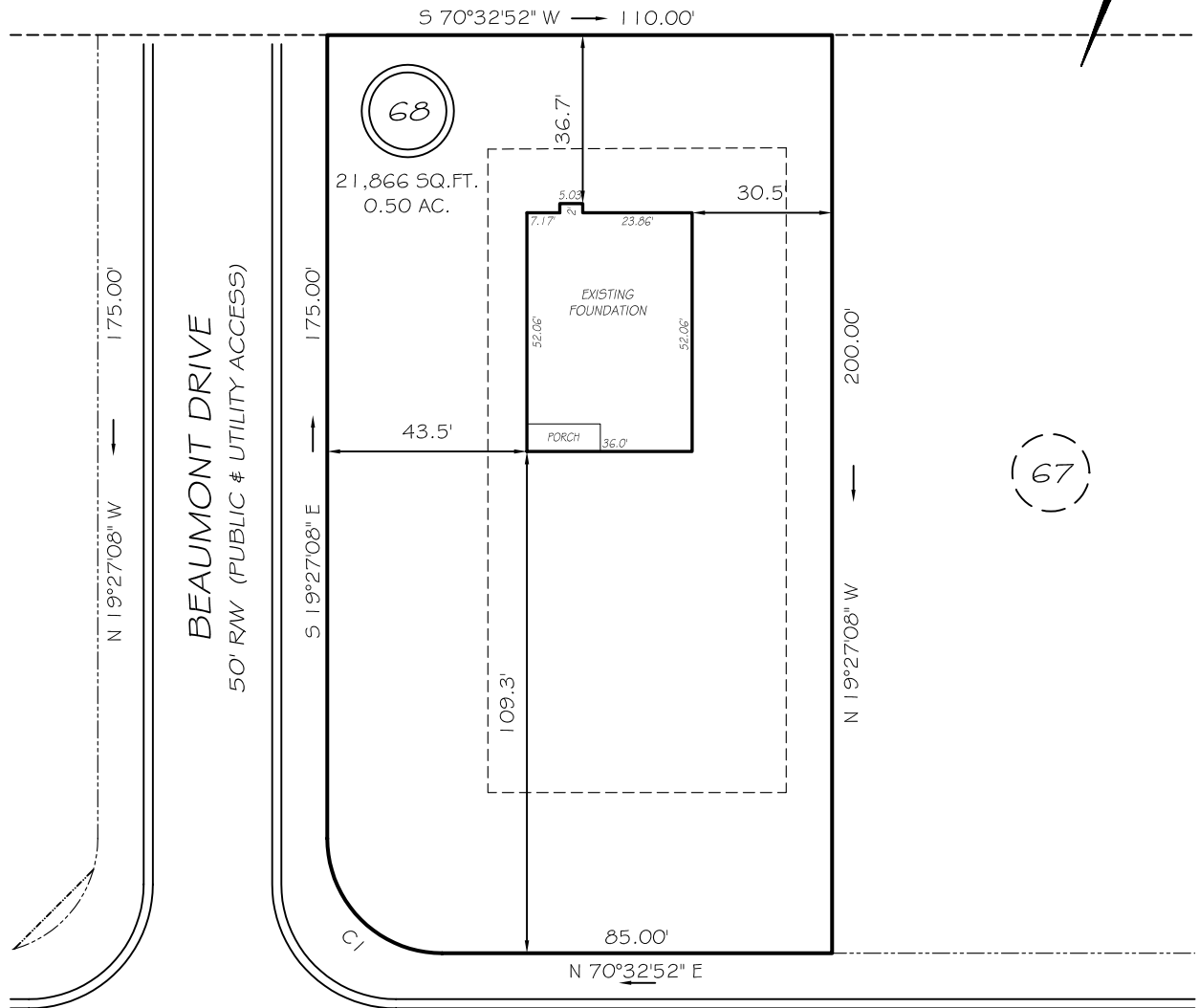

(67)

COUNTRYSIDE DRIVE
50' RW (PRIVATE & UTILITY ACCESS)

SETBACKS

FRONT	35'
REAR	25'
SIDE	10'
CORNER	20'

CI R=25.00' L=39.27' N64°27'08"W 35.36'

LEGEND

EIP	EXISTING IRON PIPE	FES	FLARED END SECTION
IPS	IRON PIPE SET	WM	WATER METER
RW	RIGHT OF WAY	CO	CLEAN OUT
N/F	NOW OR FORMERLY	FH	FIRE HYDRANT
EIS	EXISTING IRON STAKE	CB	CATCH BASIN

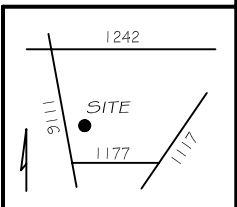

THIS PROPERTY IS NOT LOCATED
IN THE 100 YEAR FLOOD ZONE.

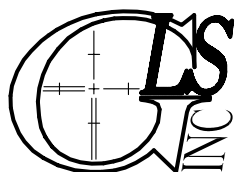

GRIFFIN LAND SURVEYING, INC.

P. O. BOX 148
FUQUAY-VARINA, NC 27526
(919) - 567 - 1963

FOUNDATION SURVEY
FOR
H & H HOMES

OAKMONT
LOT 68
COUNTRYSIDE DRIVE
NORTH CAROLINA
HARNETT COUNTY BARBECUE TOWNSHIP

DRAWN BY KDF

DATE 2/18/22

CHECKED BY MPG

SCALE 1" = 40'