

Olde Mill Village 4-Bedroom Septic Proposal Lot #49

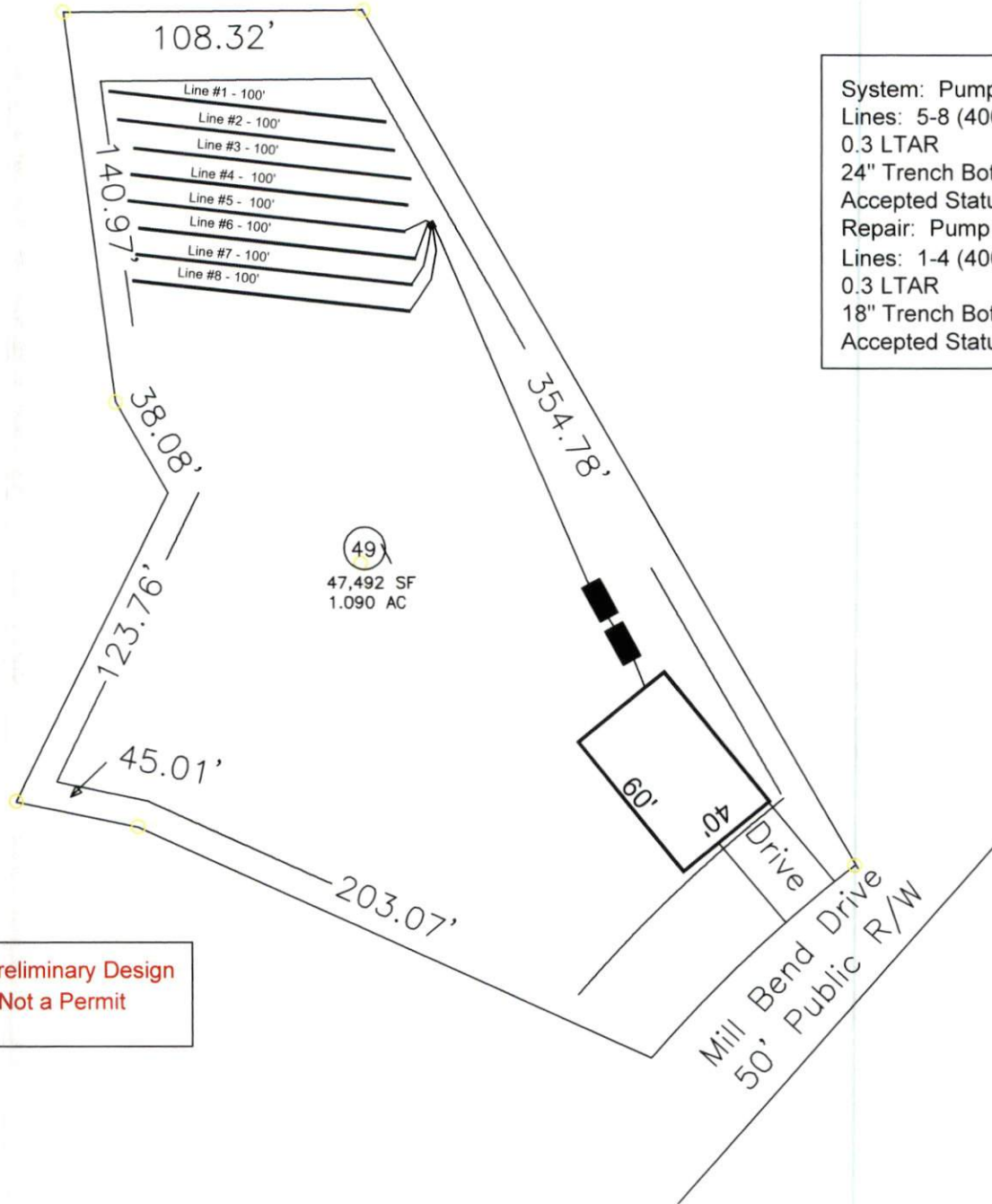

System: Pump to D-Box
 Lines: 5-8 (400')
 0.3 LTAR
 24" Trench Bottom
 Accepted Status System
 Repair: Pump to D-Box
 Lines: 1-4 (400')
 0.3 LTAR
 18" Trench Bottom
 Accepted Status System

*Preliminary Design
 Not a Permit

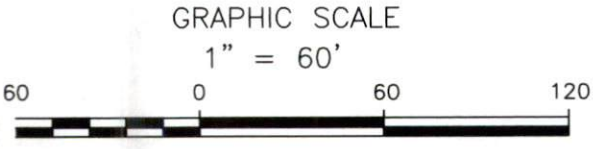

Adams
 Soil Consulting
 919-414-6761
 Job #699