

- All bracing, blocking, beams, purlins @ 2'0" o.c., ledger, etc. provided by others.
- Roof truss to roof truss connections provided by Riverside Roof Truss.
- Truss to building connections provided by others.

Refer to Sealed drawings for connection detail of multiple ply trusses.

NOT ALL TRUSSES ARE SYMMETRICAL AND MAY NOT PERFORM CORRECTLY IF INSTALLED BACKWARDS. PLEASE REFER TO SEALS WHILE SETTING TRUSSES TO ENSURE TRUSSES ARE ORIENTED CORRECTLY

9'0" WALL AND CEILING HEIGHT EXCEPT WHERE NOTED OTHERWISE

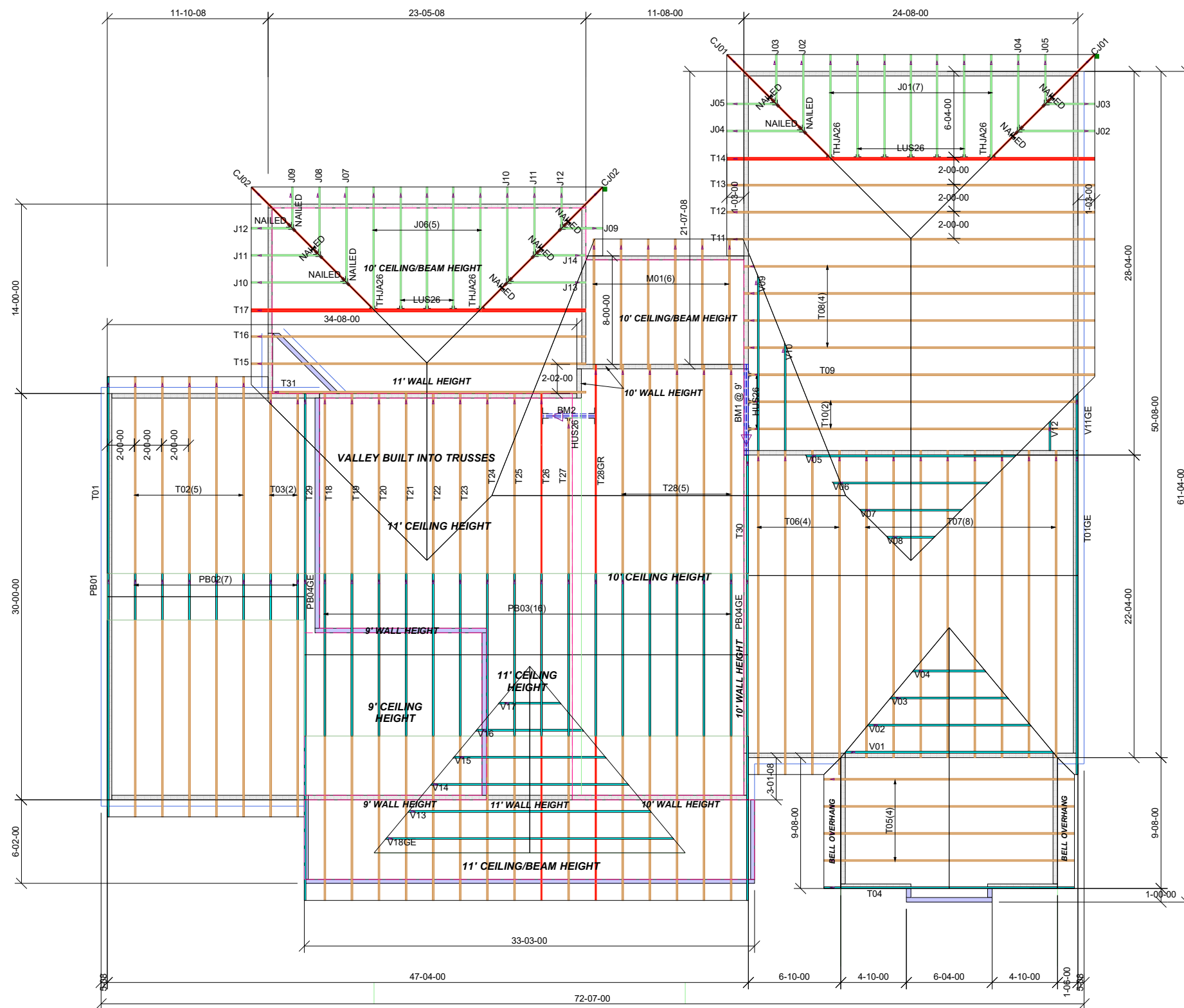

Connector Summary		
Qty	Manuf	Product
2	Simpson	HHUS410

Truss Connector Total List		
Manuf	Product	Qty
Simpson	HUS26	4
Simpson	LUS26	8
Simpson	THJA26	4

Products				
PlotID	Length	Product	Plies	Net Qty
BM1 @ 9'	8-00-00	1 3/4" x 9 1/4" (2.0E 3100) LVL	2	2
BM2	4-00-00	1 3/4" x 9 1/4" (2.0E 3100) LVL	2	2

THIS IS A TRUSS PLACEMENT DIAGRAM ONLY. These trusses are designed as individual building components to be incorporated into the building design at the specification of the building designer. See individual design sheets for each truss design identified on the placement drawing. The building designer is responsible for temporary and permanent bracing of the roof and floor system and for the overall structure. The design of the truss support structure including headers, beams, walls, columns, and sufficient blocking in floor cavity under point loads is the responsibility of the building designer. For general guidance regarding bracing, consult "Bracing of Wood Trusses" available from the Truss Plate Institute, 583 D'Onofrio Drive, Madison, WI 53179.

SHOP DRAWING APPROVAL  
THIS LAYOUT IS THE SOLE SOURCE FOR FABRICATION OF TRUSSES AND VOIDS ALL PREVIOUS ARCHITECTURAL OR OTHER TRUSS LAYOUTS. REVIEW AND APPROVAL OF THIS LAYOUT MUST BE RECEIVED BEFORE ANY TRUSSES WILL BE BUILT. VERIFY ALL CONDITIONS TO INSURE AGAINST CHANGES THAT WILL RESULT IN EXTRA CHARGES TO YOU.

REVIEWED BY: \_\_\_\_\_ APPROVED BY: \_\_\_\_\_ DATE: \_\_\_\_\_

<b>Hanger Conversion Chart</b> USP JUS26 THD26 THD26-2 HJC26 MSH422	Client: <b>PARKS BUILDING SUPPLY</b> Job Name: <b>CAIN BUILDERS-MILLER-KOERNER</b> Model: <b>ROOF</b> Lot #: _____ Order #: <b>21-3743-A</b> Sales Rep: <b>C Smiley</b>
	Designer: <b>M C</b> Date: <b>6/25/2021</b>
<b>733 RIVER PARK DRIVE</b> <b>DANVILLE, VA 24540</b> <b>(434) 793-0217</b> <b>FAX: (434) 799-8767</b>	Subdivision: _____ Designer: <b>M C</b> Date: <b>6/25/2021</b>
	Roof Surface Area: <b>5004 ft<sup>2</sup> Sq. Ft.</b> Floor Surface Area: <b>0 ft<sup>2</sup> Sq. Ft.</b>



= THIS SYMBOL INDICATES THE LEFT END OF TRUSS - REFER TO SEALED TRUSS DRAWINGS TO AVOID SETTING TRUSSES BACKWARDS!