

LEGEND

- CMS - CONCRETE MONUMENT SET
- ECM - EXISTING CONCRETE MONUMENT
- EIP - EXISTING IRON PIPE
- EIS - EXISTING IRON STAKE
- ERB - EXISTING REBAR
- ECS - EXISTING COTTON SPIKE
- EPK - EXISTING PK NAIL
- EN - EXISTING NAIL
- ERS - EXISTING RAILROAD SPIKE
- IPS - IRON PIPE SET
- ISS - IRON STAKE SET
- RSS - RAILROAD SPIKE SET
- NS - NAIL SET
- PKS - PK OR MAG. NAIL SET
- R/W - RIGHT OF WAY
- CL - CENTERLINE
- B.M. - BOOK OF MAPS
- P.B. - PLAT BOOK
- M.B. - MAP BOOK
- D.B. - DEED BOOK
- SB - SET BACK
- EP - EDGE PAVEMENT
- NGCS - NORTH CAROLINA GEODETIC SURVEY
- ECS - EXISTING COTTON SPINDLE
- CSS - COTTON SPINDLE SET
- D - DRAINAGE
- G - GAS LINE
- S - SANITARY SEWER
- W - WATER
- E - ELECTRIC
- T - TELEPHONE
- FH - FIRE HYDRANT
- WM - WATER METER
- WV - WATER VALVE
- CO - SEWER CLEANOUT
- TP - TELEPHONE PEDESTAL
- UP - UTILITY POLE
- EL - ELEVATION
- MH - MANHOLE
- BC - BACK OF CURB
- HVAC - HEAT/AC UNIT
- CP - COMPUTED POINT

NOTES

AREA BY COORDINATES.
 THIS PROPERTY IS NOT LOCATED IN A FEMA MAPPED FLOOD HAZARD AREA. FEMA MAP # 3720064500J (UNPRINTED) EFF. DATE 10/3/2006.
 NC GRID COORDINATES FROM GPS - RTK OBSERVATIONS. GPS UNIT SPECTRA PRECISION SP 80 NAD 83(2011)

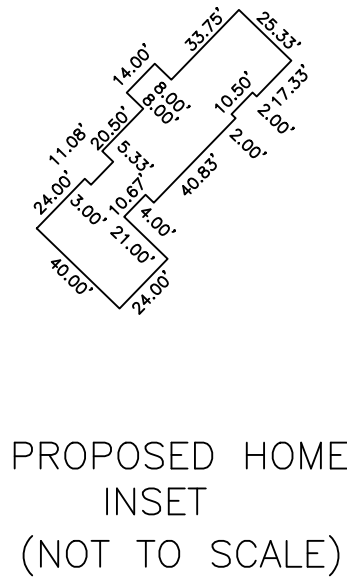
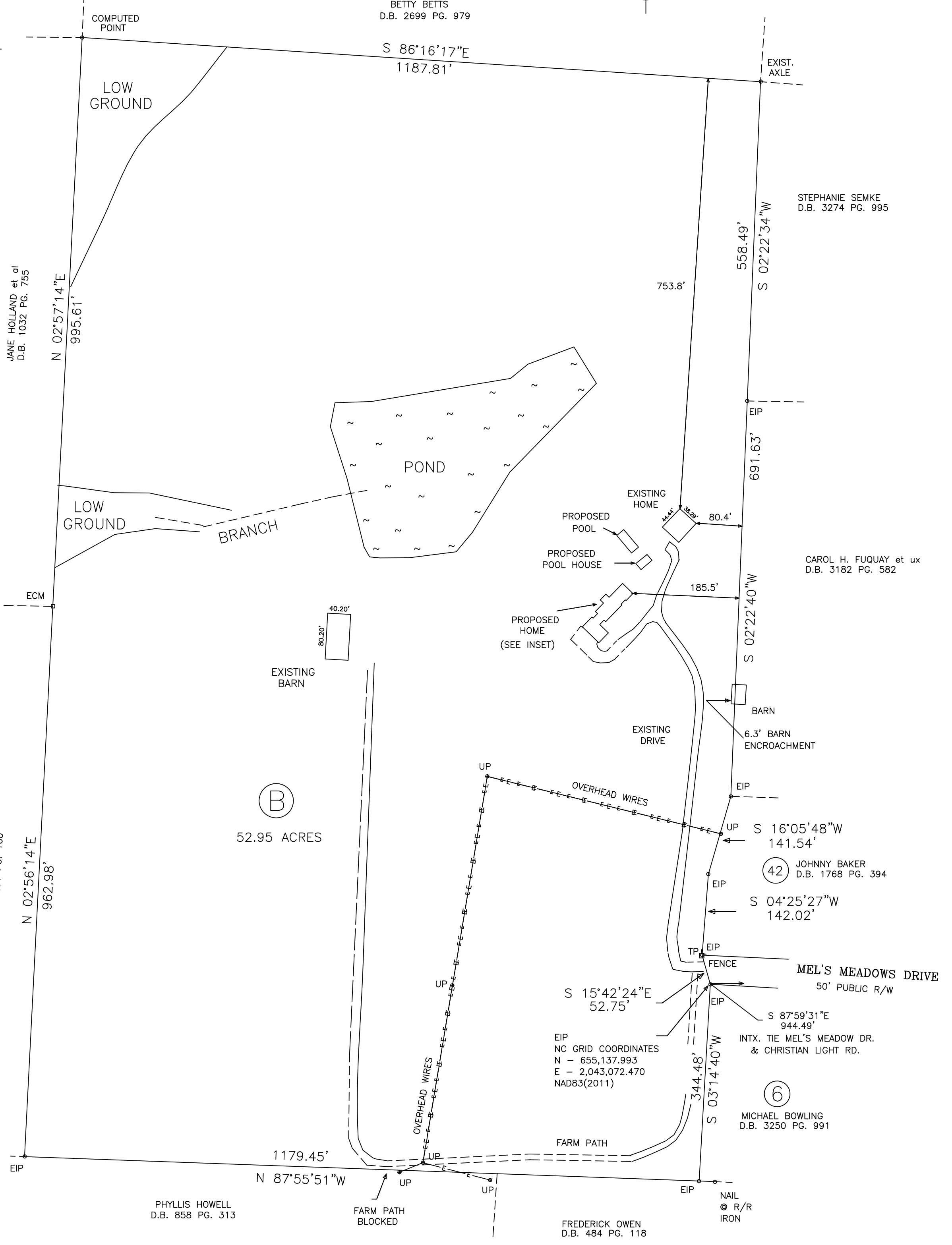
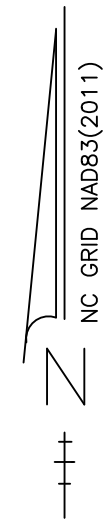
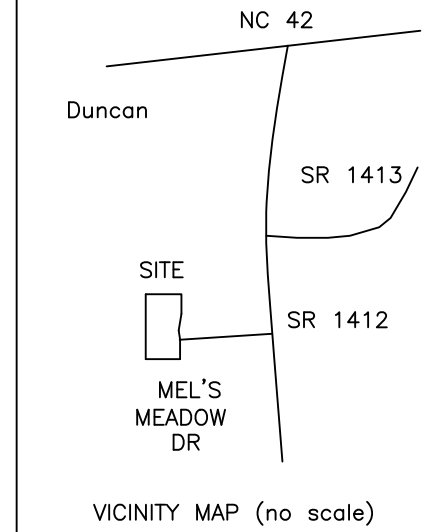

I, BENTON W. DEWAR, PROFESSIONAL LAND SURVEYOR NO. L-3040, CERTIFY: THAT THIS PLAT IS OF A BOUNDARY SURVEY OF AN EXISTING PARCEL OF LAND THAT IS REGULATED BY A COUNTY OR MUNICIPALITY ORDINANCE THAT REGULATES PARCELS OF LAND.
 BENTON W. DEWAR NCPLS 3040
 I, BENTON W. DEWAR CERTIFY THAT THIS PLAT WAS DRAWN UNDER MY SUPERVISION FROM AN ACTUAL SURVEY MADE UNDER MY SUPERVISION; THAT THE RATIO OF PRECISION IS 1:10,000±; THAT THE BOUNDARIES NOT SURVEYED ARE SHOWN AS BROKEN LINES PLOTTED FROM INFORMATION FOUND IN BOOK _____ PAGE _____; THAT THIS PLAT WAS PREPARED IN ACCORDANCE WITH G.S. 47-30 AS AMENDED. WITNESS MY ORIGINAL SIGNATURE LICENCE NUMBER AND SEAL THIS 12th DAY OF APRIL 2022
 BENTON W. DEWAR, NCPLS - 3040

PROPOSED PLAN FOR
SIBELIUS FOREST, LLC
 DEED BOOK 3541 PAGE 677
 PIN # 0645-25-5890.000
 BUCKHORN TOWNSHIP
 HARNETT COUNTY - NORTH CAROLINA
 SCALE : 1" = 150' - APRIL 12, 2022

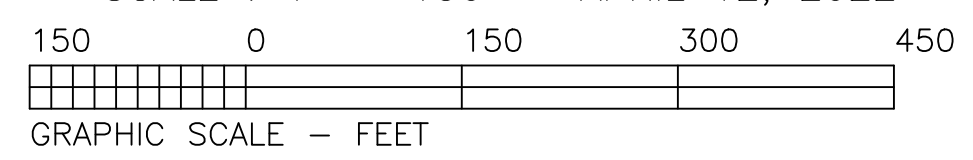

BENTON W. DEWAR AND ASSOCIATES
 PROFESSIONAL LAND SURVEYOR
 5920 HONEYCUTT ROAD
 HOLLY SPRINGS, NC 27540
 PH. # (919)-552-9813