

**NOTES:**

1. ANY CHANGES IN PLANS SUCH AS DEEPER FLOOR JOISTS OR CHANGES IN CEILING HEIGHTS ETC. THAT CAN AFFECT FLOOR TO FLOOR HEIGHTS CAN AFFECT STAIR CONFIGURATION AND SHOULD BE THOROUGHLY REVIEWED BEFORE PROCEEDING WITH CONSTRUCTION.
2. PROVIDE THOROUGH FLASHING AROUND ALL WINDOWS AND DOORS AND AT ALL ROOF JUNCTIONS. - TYPICAL
3. PROVIDE SNOW AND ICE SHIELD AT ALL LOW PITCH ROOFS AND UP ADJACENT WALLS WITH THOROUGH FLASHING. - TYPICAL

MINIMUM TOTAL R-VALUES:	
CEILING	R-31
2X6 WALLS	R-20
FLOORS	R-30

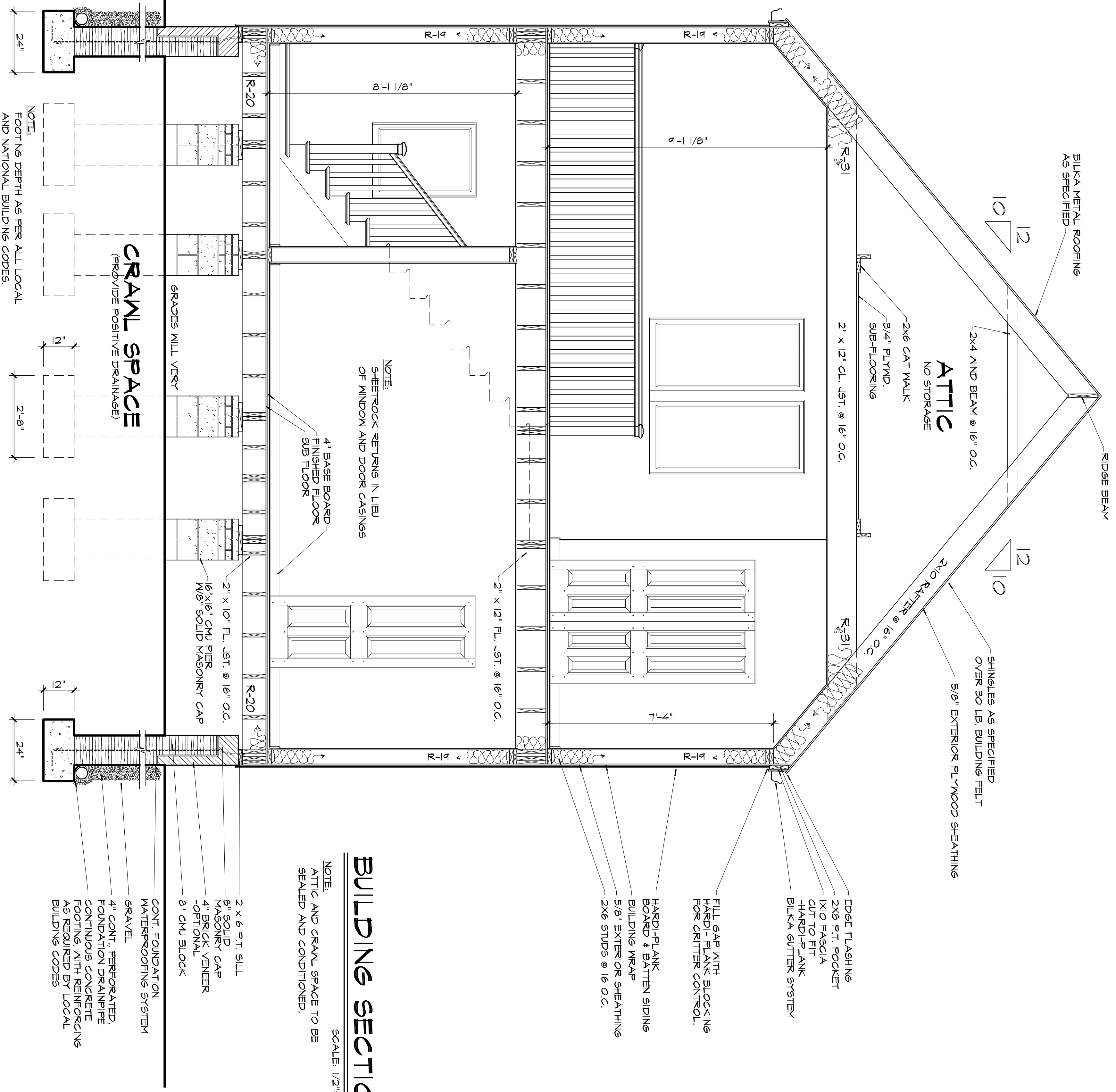

**BUILDING SECTION**

NOTE:  
ATTIC AND CRAWL SPACE TO BE SEALED AND CONDITIONED.

SCALE: 1/2"=1'-0"

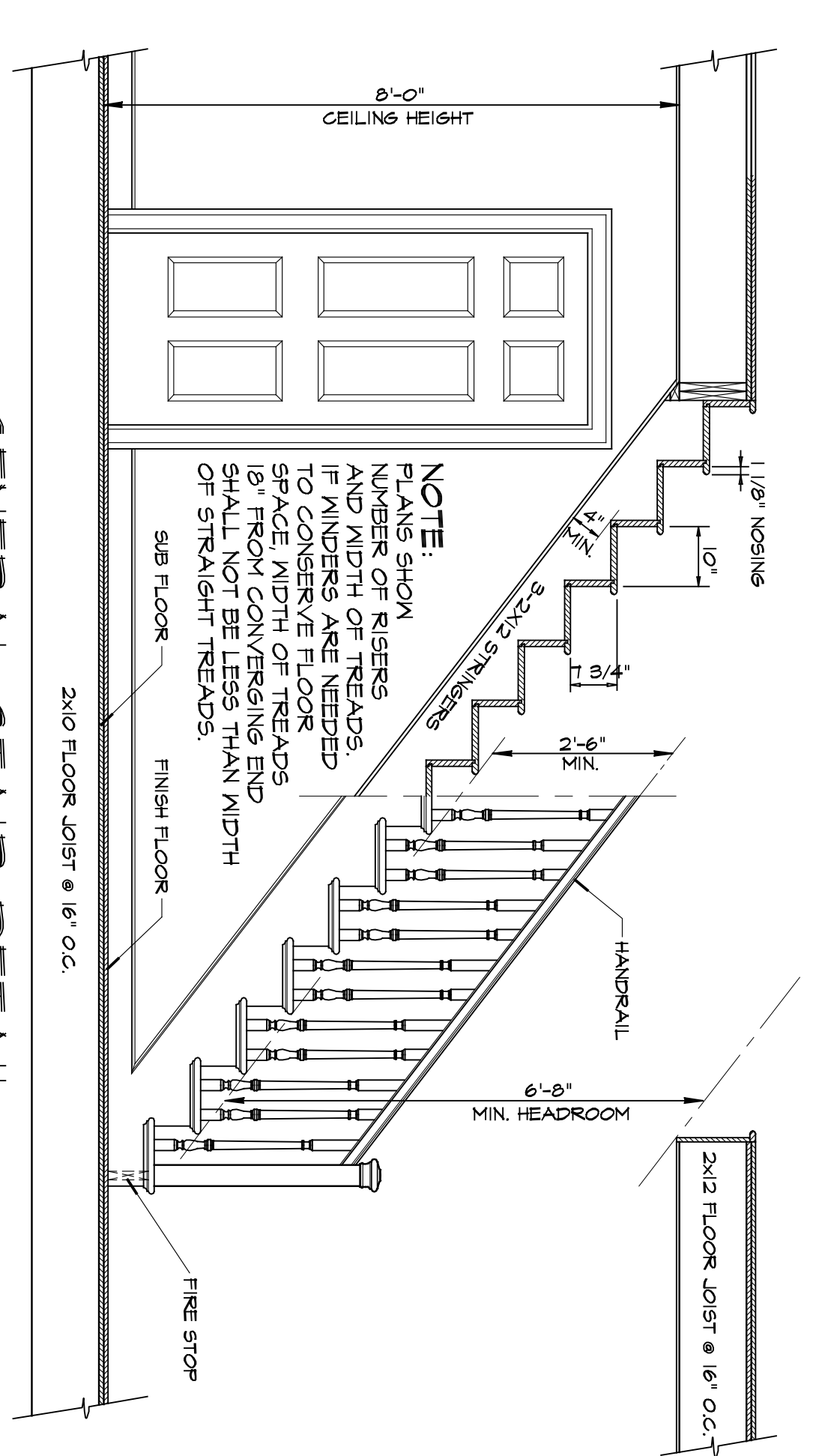

**GENERAL STAIR DETAIL**

(ACTUAL CONFIGURATION OF HANDRAILS, BALUSTERS, NEWELS, VOLUTES, ETC. IN THESE PLANS MAY VARY. - TYPICAL)

8'-0" CEILING HEIGHT  
14 RISERS  
12" FLOOR SYSTEM

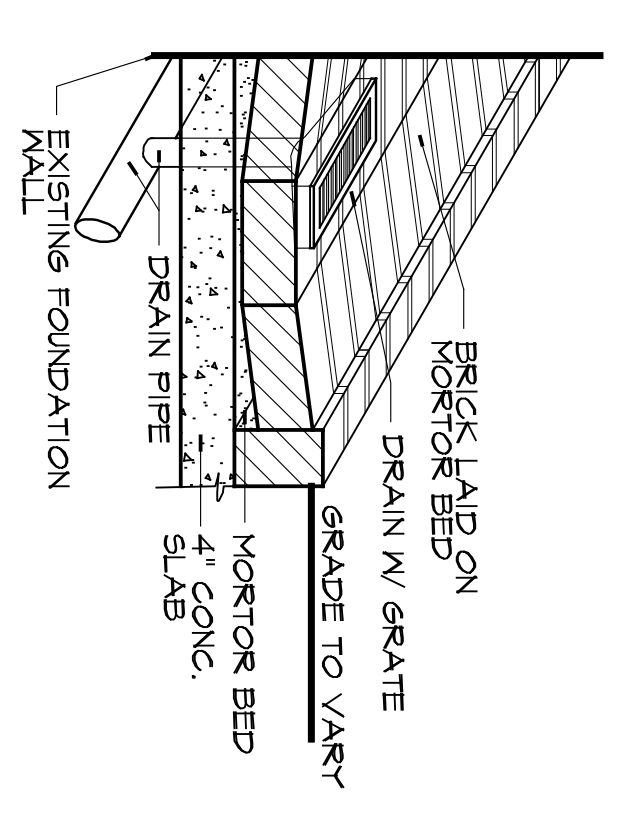

**BRICK GUTTER DETAIL**

ALL DRAINS RUN TO DRY WELL. - TYPICAL.

1. FLOORING IS RESPONSIBLE FOR COMPLIANCE WITH ALL LOCAL BUILDING CODES AND ORDINANCES.  
2. LIST OF THIS DRAWING DEPENDS ON THE CONSTRUCTION OF THE BUILDING.  
3. CONDITIONS AND ACCEPTANCE OF THIS DRAWING SHALL BE THE RESPONSIBILITY OF THE CLIENT.  
4. BOTTOM OF ALL FOOTINGS SHALL EXTEND BELOW FINISH FLOOR FINISH, VARIETY PERMIT.

**WILLIAM E. POOLE DESIGNS, INC.**  
HISTORIC WILMINGTON, NC 910 - 251 - 8980  
DWELLING FOR: ANN NYLUND & ANTHONY ROCCANOVA, FUQUAY VARINA, NC

**WARNING**

The plans and images are prepared and provided by the architect. The user is responsible for the accuracy of the information and for the proper use of the information. The architect is not responsible for the accuracy of the information or for the proper use of the information. The architect is not responsible for the accuracy of the information or for the proper use of the information.