

NOTE:
 PROVIDE SNOW AND ICE SHIELD AT ALL LOW
 PITCH ROOFS AND UP ADJACENT WALLS,
 WITH THOROUGH FLASHING - TYPICAL

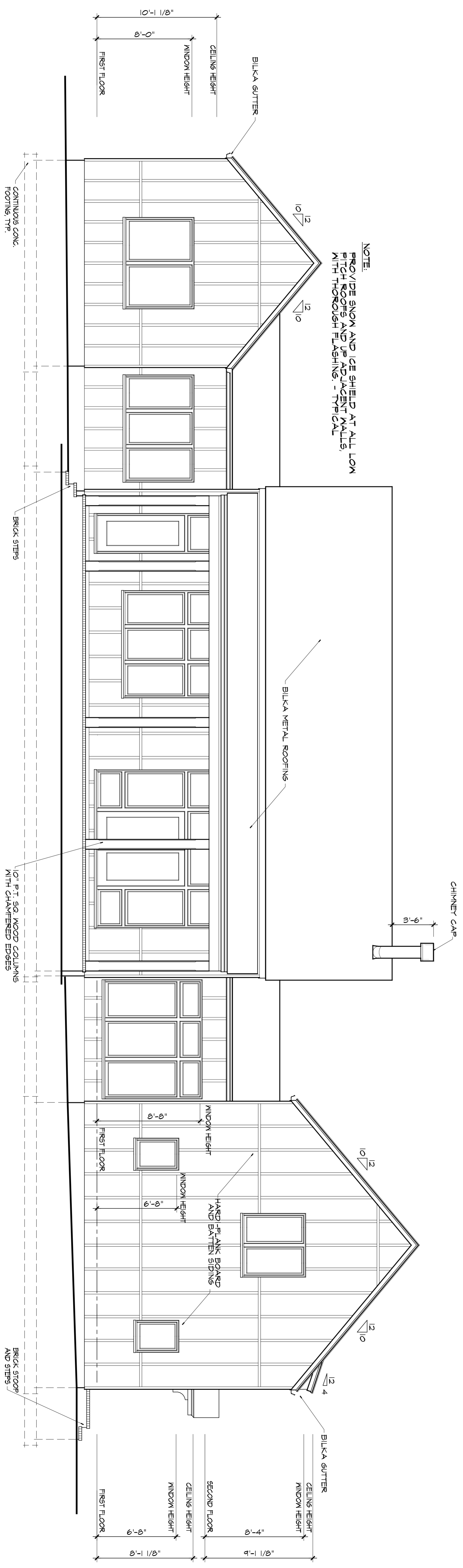

REAR ELEVATION

SCALE: 1/4"=1'-0"
 NOTE:
 PROVIDE THOROUGH FLASHING AROUND ALL
 WINDOWS, DOORS, COLUMNS, AND AT ALL ROOF
 JUNCTIONS AS PER CODE - TYPICAL

WILLIAM E. POOLE DESIGNS, INC.
 HISTORIC WILMINGTON, NC 910-251-8980

DWELLING FOR: ANN NYLUND & ANTHONY ROCCANOVA, FUQUAY VARINA, NC

1. ARCHITECT IS RESPONSIBLE FOR COMPLIANCE WITH ALL LOCAL BUILDING CODES AND ORDINANCES.
2. SET OF THIS DRAWING BEING DRAWING CONSTRUCTION.
3. CONDITIONS AND ACCEPTANCE: THIS SET OF DRAWINGS IS FOR INFORMATION ONLY AND DOES NOT CONSTITUTE A CONTRACT. THE CONTRACT SHALL BE THE AGREEMENT BETWEEN THE ARCHITECT AND THE CLIENT.
4. BOTTOM OF ALL FOOTINGS SHALL EXTEND BELOW FINISH FLOOR FINISH, VARYING DEPTH.

5. FROM TO PROTECTING THE CLIENT'S INTERESTS, THE ARCHITECT IS NOT RESPONSIBLE FOR THE ACTIONS OF ANY OTHER PROFESSIONAL CONSULTANTS OR CONTRACTORS.
6. ARCHITECT IS RESPONSIBLE FOR HAVING PLANS REVIEWED BY A QUALIFIED REGISTERED PROFESSIONAL ENGINEER OR ARCHITECT AS REQUIRED BY LOCAL JURISDICTION.
7. FOR FURTHER INFORMATION, CONTACT THE ARCHITECT AT THE ADDRESS LISTED ABOVE.

© COPYRIGHT 2024 BY WILLIAM E. POOLE DESIGNS, INC. ALL RIGHTS RESERVED. THESE PLANS MAY NOT BE REPRODUCED, COPIED, OR USED IN CONSTRUCTION WITHOUT PERMISSION OF WILLIAM E. POOLE DESIGNS, INC. OR ANY OTHER PARTY. THESE PLANS AND DRAWINGS ARE THE PROPERTY OF WILLIAM E. POOLE DESIGNS, INC. AND ARE TO BE USED ONLY FOR THE PROJECT AND SITE SPECIFICALLY IDENTIFIED HEREIN.

WARNING

The plans and images are registered and protected by the Architectural Copyright Act of 1990. Any reproduction or use of these plans or images in any form is strictly prohibited. Unauthorized use of these plans or images is a violation of the law and may result in civil and criminal penalties. The Architect's fee is \$100,000 per week, including all design, construction administration, and post-construction services, as well as all other costs associated with the project.