

SECOND FLOOR ELECTRICAL PLAN

SCALE: 1/4"=1'-0"

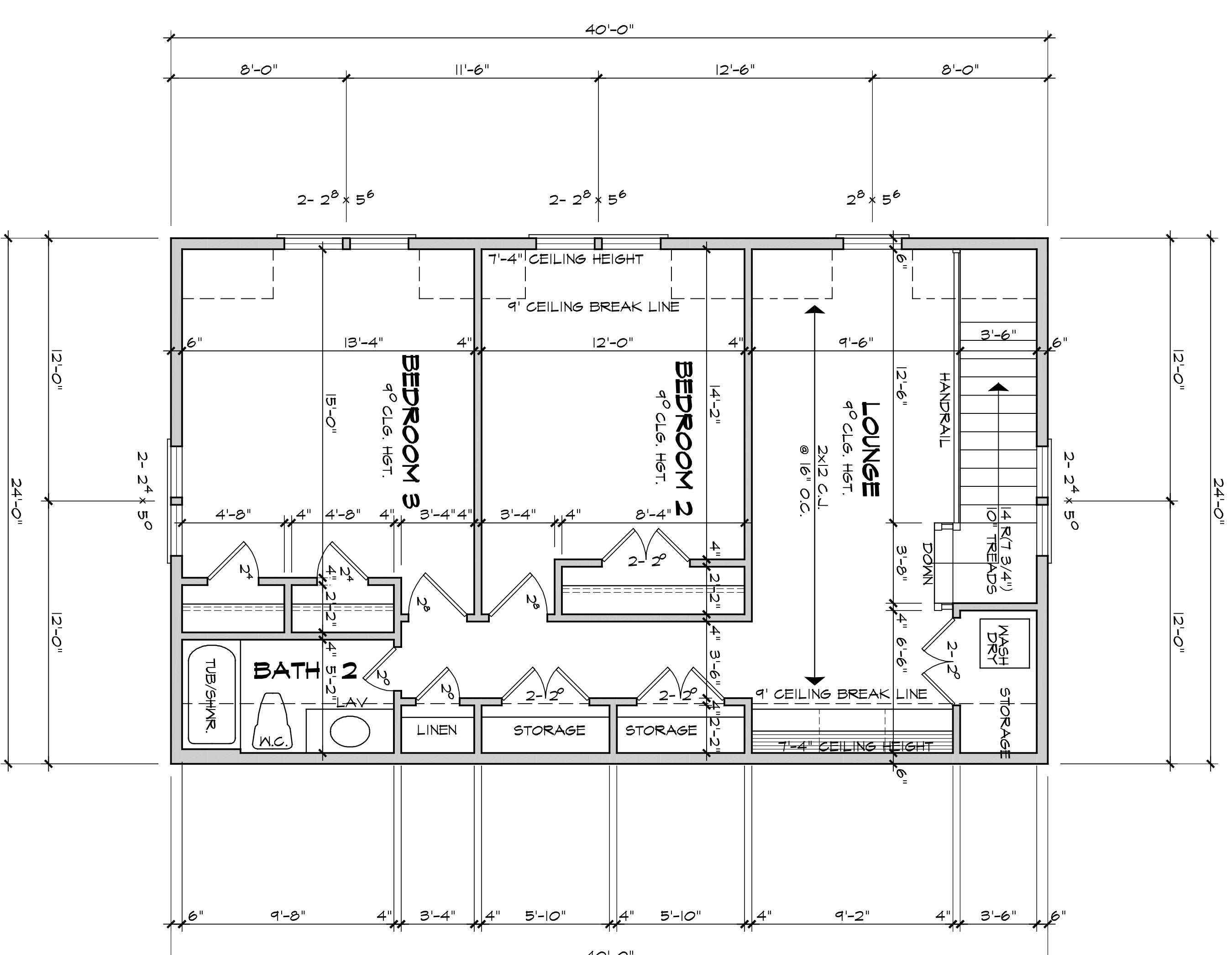

SECOND FLOOR PLAN

SCALE: 1/4"=1'-0"

© COPYRIGHT 2022 BY WILLIAM E. POOLE DESIGN, INC. ALL RIGHTS RESERVED. THESE PLANS MAY NOT BE REPRODUCED, MODIFIED, OR USED IN CONSTRUCTION WITHOUT THE WRITTEN PERMISSION OF WILLIAM E. POOLE DESIGN, INC. OR ANY OTHER PARTY.

1. PROVIDER IS RESPONSIBLE FOR COMPLIANCE WITH ALL LOCAL BUILDING CODES AND ORDINANCES.
2. USE OF THESE PLANS IS LIMITED TO THE PROJECT AND SITE SPECIFICALLY IDENTIFIED ON THESE PLANS.
3. CONTRACTORS AND ACCEPTANCE AGENCIES OF COMPETENT PROFESSIONAL ENGINEERS MUST VERIFY WITH LOCAL AGENCIES.
4. BOTTOM OF ALL FOOTINGS SHALL EXTEND BELOW FINISH FLOOR FINISH, VARIETY PERMIT.

5. FROM TO PROTECTING WITH COVERED WALKWAYS, STAIRS, AND TERRACES, THE CONTRACTOR SHALL MAINTAIN ALL DIMENSIONS.
6. PROVIDER IS RESPONSIBLE FOR HAVING PLANS REVIEWED BY A QUALIFIED REGISTERED PROFESSIONAL ENGINEER.
7. FOR FINISHES, MATERIALS, AND METHODS OF CONSTRUCTION, REFER TO SPECIFICATIONS AND CONTRACT DOCUMENTS.
8. BOTTOM OF ALL FOOTINGS SHALL EXTEND BELOW FINISH FLOOR FINISH, VARIETY PERMIT.

WILLIAM E. POOLE DESIGNS, INC.
 HISTORIC WILMINGTON, NC 910-251-8980

DWELLING FOR: ANN NYLUND & ANTHONY ROCCANOVA, FUQUAY VARINA, NC

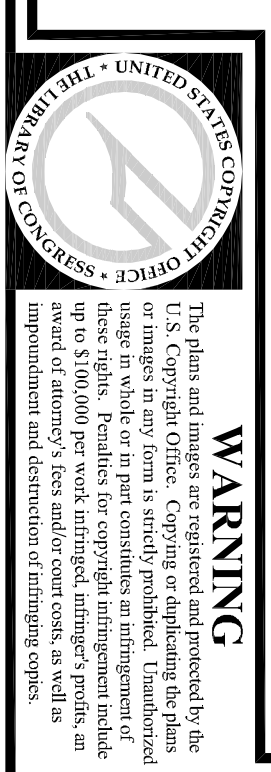

WARNING

The plans and images are registered and provided by the provider. Any use of these plans for any other project or purpose is strictly prohibited. Unauthorized use of these plans is a violation of the provider's intellectual property rights and may result in legal action. The provider is not responsible for any damages or injuries resulting from the use of these plans. The provider's liability is limited to the amount of money paid for the plans and does not extend to any other damages or injuries.