

LEGEND

- | | |
|---------------------------------------|------------------------------|
| CM - CONCRETE MONUMENT SET | CS - EXISTING COTTON SPINDLE |
| ECM - EXISTING CONCRETE MONUMENT | CSB - COTTON SPINDLE SET |
| EP - EXISTING IRON PIPE | O - ORNAMENT |
| ES - EXISTING IRON STAKE | BL - GAS LINE |
| ESB - EXISTING REBAR | S - SANITARY SEWER |
| ESCS - EXISTING COTTON SPINDLE | W - WATER |
| EPK - EXISTING PK NAIL | E - ELECTRIC |
| ER - EXISTING NAIL | T - TELEPHONE |
| ERS - EXISTING RAILROAD SPINE | PH - FIRE HYDRANT |
| EPB - IRON PIPE SET | WM - WATER METER |
| ESB - IRON STAKE SET | WV - WATER VALVE |
| ERS - RAILROAD SPINE SET | CS - SEWER CLEANOUT |
| NS - NAIL SET | TP - TELEPHONE PEDICULAR |
| PKS - PK OR NAIL NAIL SET | UP - UTILITY POLE |
| R/W - RIGHT OF WAY | EL - ELEVATION |
| CL - CENTERLINE | MM - MANHOLE |
| BL - BOOK OF MAPS | BC - BACK OF CURB |
| PL - PLAT BOOK | MHC - HEAT/AC UNIT |
| MB - MAP BOOK | CP - COMPUTED POINT |
| DB - DEED BOOK | |
| SB - SET BACK | |
| EP - EDGE POINT | |
| NCSS - NORTH CAROLINA GEODETIC SURVEY | |

NOTES
 AREA BY COORDINATES
 THIS PROPERTY IS NOT LOCATED IN A FEMA MAPPED FLOOD HAZARD AREA FEMA MAP # 3720084306J (UNPRINTED) DTD. DATE 10/3/2008.
 NC GRID COORDINATES FROM GPS - 60K OBSERVATIONS. GPS LIMIT SPECTRA PRECISION 3P 80 AND 83(2011)

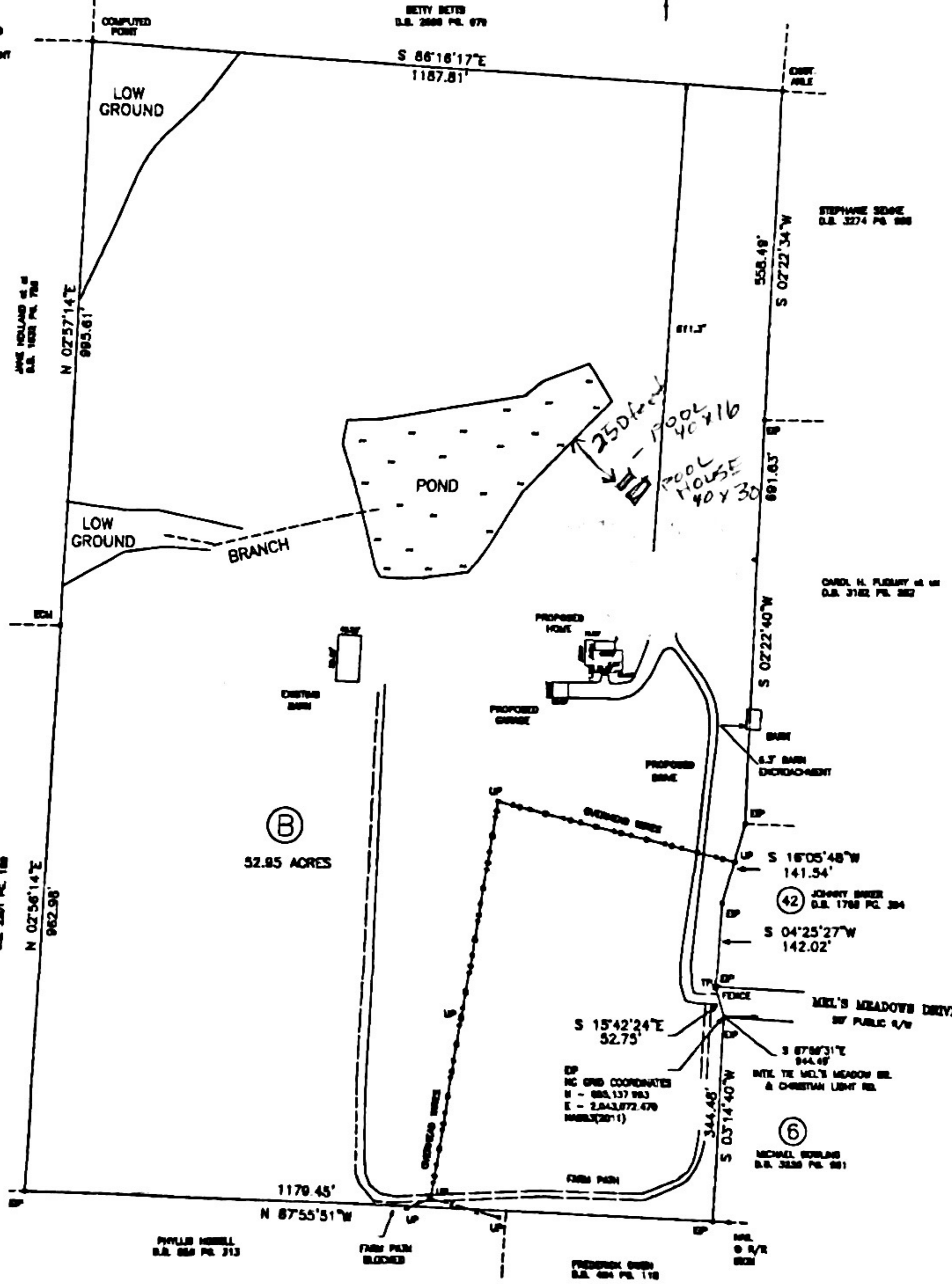
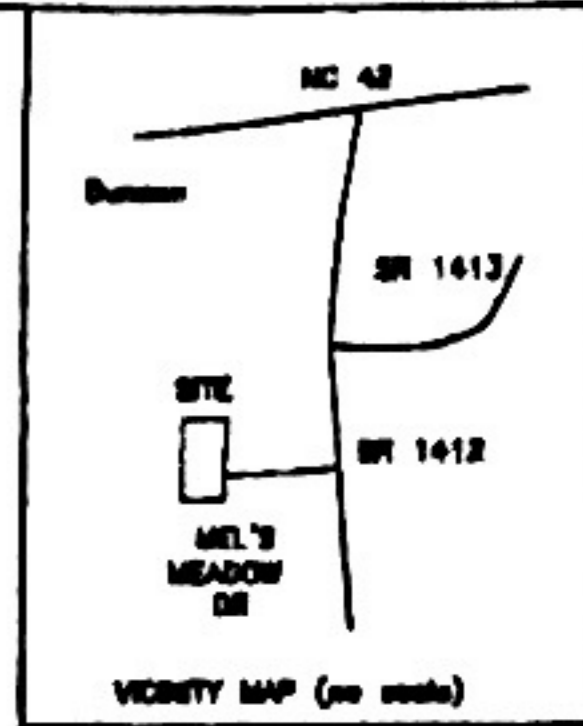

I, BENTON W. DEWAR, PROFESSIONAL LAND SURVEYOR NO. L-3040, CERTIFY THAT THIS PLAN IS OF A BOUNDARY SURVEY OF AN EXISTING PARCEL OF LAND THAT IS REGULATED BY A COUNTY OR MUNICIPALITY ORDINANCE THAT REGULATES PARCELS OF LAND.

Benton W. Dewar
 BENTON W. DEWAR NCPLS 3040

I, BENTON W. DEWAR CERTIFY THAT THIS PLAN WAS DRAWN UNDER MY SUPERVISION FROM AN ACTUAL SURVEY MADE UNDER MY SUPERVISION, THAT THE BASIS OF PRECISION IS 1/10,000, THAT THE BOUNDARIES NOT SURVEYED ARE SHOWN AS DOTTED LINES PLOTTED FROM INFORMATION FOLDED IN BOOK _____ PAGE _____ THAT THIS PLAN WAS PREPARED IN ACCORDANCE WITH G.S. 47-38 AS AMENDED, BETWEEN MY ORIGINAL SIGNATURE LICENSE NUMBER AND SEAL THIS 17th DAY OF MARCH 2021.

Benton W. Dewar
 BENTON W. DEWAR, NCPLS - 3040



PROPOSED PLAN FOR SIBELIUS FOREST, LLC

DEED BOOK 3541 PAGE 677
 PIN # 0645-25-5890.000
 BUCKHORN TOWNSHIP
 HARNETT COUNTY - NORTH CAROLINA

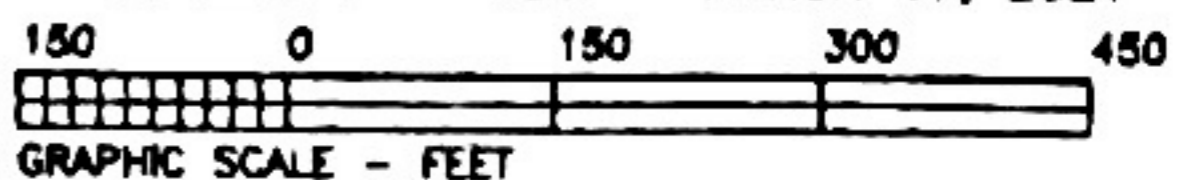

BENTON W. DEWAR AND ASSOCIATES
 PROFESSIONAL LAND SURVEYOR
 6920 HONEYCUTT ROAD
 HOLLY SPRINGS, NC 27540
 PH. # (919)-562-9813