

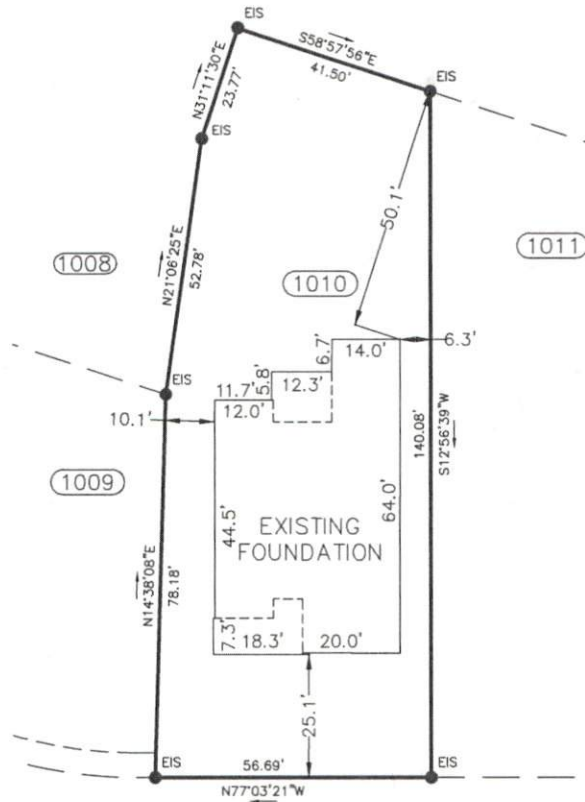

- LEGEND**
- Surveyed Property Line
 - Right-of-Way Line
 - - - - - Easement Line
 - Property Line - Not Surveyed
 - EIP - ● - Existing Iron Pipe
 - ISS - ○ - Iron Stake Set
 - EIS - ● - Existing Iron Stake



GLENWOOD CT
(50' R/W) PRIVATE

FOUNDATION

PROPERTY OF: MCKEE HOMES, LLC
 ADDRESS: GLENWOOD CT
 COUNTY: HARNETT
 DATE: JULY 19, 2021
 SCALE: 1" = 30'
 SUBDIVISION: PLAT OF CORRECTION FOR
 ANDERSON CREEK CLUB
 MCKEE HOMES
 MAP BOOK 2020, PAGE 442



This map is not for recordation and can not be used for conveyances.

Averette Engineering Co., P.A.
 Established 1970

CIVIL ENGINEERING
 LAND SURVEYING
 PLANNING

Address:
 712 E. Lake Ridge Road
 Raeford, NC 28376

Phone: (910) 488-5656
 Fax: (910) 488-0181
 License: C-0146
 Web: www.averette-eng.com

Michael D. Averette

MICHAEL D. AVERETTE L-3352
 Professional Land Surveyor

JUNE 29, 2021
 Date

ACC-1010-FOUNDATION