

VICINITY MAP (NTS)

- LEGEND**
- AC=AIR CONDITIONING UNIT
 - BOC=BACK OF CURB
 - CATV=CABLE TV
 - CB=CATCH BASIN
 - CVRD=COVERED
 - DW=CONC DRIVEWAY
 - EB=ELECTRIC BOX
 - EM=ELECTRIC METER
 - EOP=EDGE OF PAVEMENT
 - EP=ELECTRIC PEDESTAL
 - FH=FIRE HYDRANT
 - ICV=IRRIGATION CONTROL VALVE
 - N/F=NOW OR FORMERLY
 - LP=LIGHT POLE
 - MTR=METER
 - PO=PORCH
 - PP=POWER POLE
 - RCP=REINFORCED CONC PIPE
 - R/W=RIGHT OF WAY
 - SCO=CLEANOUT
 - SW=SIDEWALK
 - TF=TRANSFORMER
 - TP=TELEPHONE PEDESTAL
 - WM=WATER METER
 - WV=WATER VALVE
 - EIP=EXISTING IRON PIPE
 - ⊙ IRON PIPE SET
 - ⊙ EIR=EXISTING IRON ROD

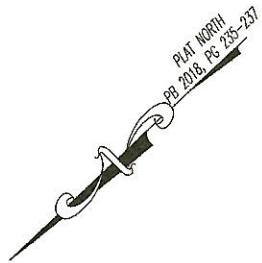
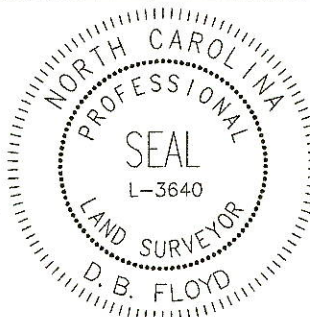

CERTIFICATE OF ACCURACY & MAPPING

I, D. B. Floyd, PLS, certify that this map was drawn under my supervision from an actual field survey done under my supervision, and that the error of closure as computed by co-ordinates is less than 1:10,000

D. B. Floyd
 D. B. Floyd PLS L-3640
 9-27-21

THIS MAP IS ONLY INTENDED FOR THE PARTIES AND PURPOSES SHOWN. THIS MAP IS NOT FOR RECORDATION. NO TITLE REPORT PROVIDED. ANY VISIBLE ENCROACHMENTS ARE SHOWN HEREON.

THIS MAP MAY NOT BE A CERTIFIED SURVEY AND HAS NOT BEEN REVIEWED BY A LOCAL GOVERNMENT AGENCY FOR COMPLIANCE WITH ANY APPLICABLE LAND DEVELOPMENT REGULATIONS AND HAS NOT BEEN REVIEWED FOR COMPLIANCE WITH RECORDING REQUIREMENTS FOR PLATS.

GENERAL NOTES:

1. ALL DISTANCES ARE HORIZONTAL GROUND DISTANCES IN U.S. SURVEY FEET UNLESS OTHERWISE NOTED.
2. AREAS SHOWN HEREON WERE COMPUTED USING THE COORDINATE METHOD.
3. LINES NOT SURVEYED ARE SHOWN AS DASHED LINES FROM INFORMATION REFERENCED ON THE FACE OF THIS SURVEY.
4. PROPERTY MAY BE SUBJECT TO ANY/ALL EASEMENTS AND RESTRICTIONS OF RECORD. THIS SURVEY IS A CORRECT REPRESENTATION OF THE LAND PLATTED AND OR DEEDED AND HAS BEEN PREPARED WITHOUT THE BENEFIT OF A TITLE REPORT. A NORTH CAROLINA LICENSED ATTORNEY-AT-LAW SHOULD BE CONSULTED REGARDING CORRECT OWNERSHIP, WIDTH AND LOCATION OF EASEMENTS, AND OTHER TITLE QUESTIONS REVEALED BY TITLE EXAMINATION.

OPEN SPACE
 N/F
 ANDERSON CREEK
 CLUB POA, INC.
 D.B. 3664, PG. 599

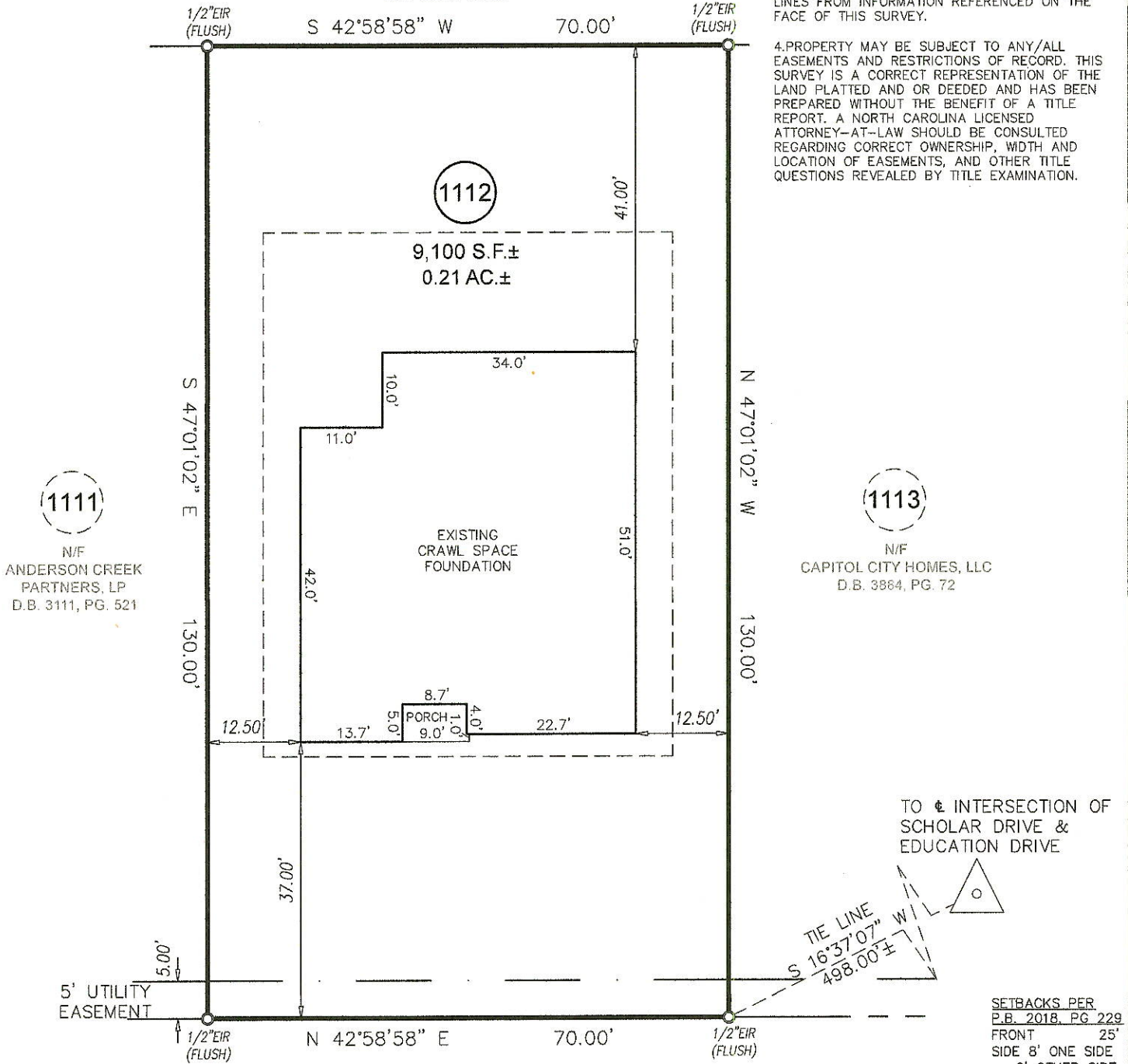

1111
 N/F
 ANDERSON CREEK
 PARTNERS, LP
 D.B. 3111, PG. 521

1113
 N/F
 CAPITOL CITY HOMES, LLC
 D.B. 3884, PG. 72

TO THE INTERSECTION OF
 SCHOLAR DRIVE &
 EDUCATION DRIVE

SETBACKS PER
 P.B. 2018, PG 229

FRONT	25'
SIDE 8' ONE SIDE	2'
2' OTHER SIDE	25'
REAR	25'
SIDE STREET	20'

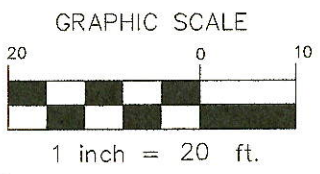

SCHOLAR DRIVE
 50' PRIVATE & UTILITY R/W
 FOUNDATION SURVEY

PROJECT:	19-002 CCH ANDERSON
DRAWN BY:	CKR/LLL
SURVEY BY:	T. TADLOCK
SCALE:	1"=20'
FIELD DATE:	09-22-2021
OFFICE DATE:	09-23-2021

FOR
 CAPITOL CITY HOMES
 173 SCHOLAR DRIVE
 LOT 112 ANDERSON CREEK CROSSING SUBDIVISION; PHS 7
 ANDERSON CREEK TWP., HARNETT CO., NC
 P.B. 2018, PG. 235-237

ECLS
 GLOBAL, INC.
 U.S. VETERAN-OWNED
 19 N MCKINLEY ST
 COATS, NC 27521
 910.897.3257 ECLSGLOBALINC.COM
 910.897.2329 (FAX) CO#C-4175