

I, MICHAEL P. GRIFFIN, certify that under my direction and supervision this map was drawn from an actual field survey; that the error of closure of the survey as calculated by coordinates is 1: 10,000+; that the area shown hereon was calculated by coordinates.

Witness my hand and seal this 5TH day of AUGUST 2021.

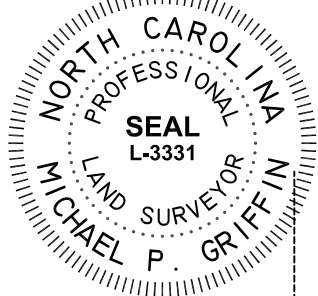

CHRISTIAN &  
CATHERINE KNOX  
D.B. 2727 PG 379

CAROL DALE  
D.B. 2716 PG 710

MARK & THOMAS CIOLEK  
D.B. 3599 PG 219



BK 2019 PGS 421-424  
BK 2021 PG 174  
HARNETT CO. REGISTRY

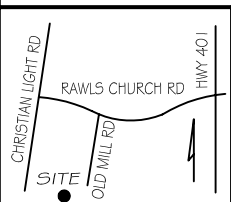
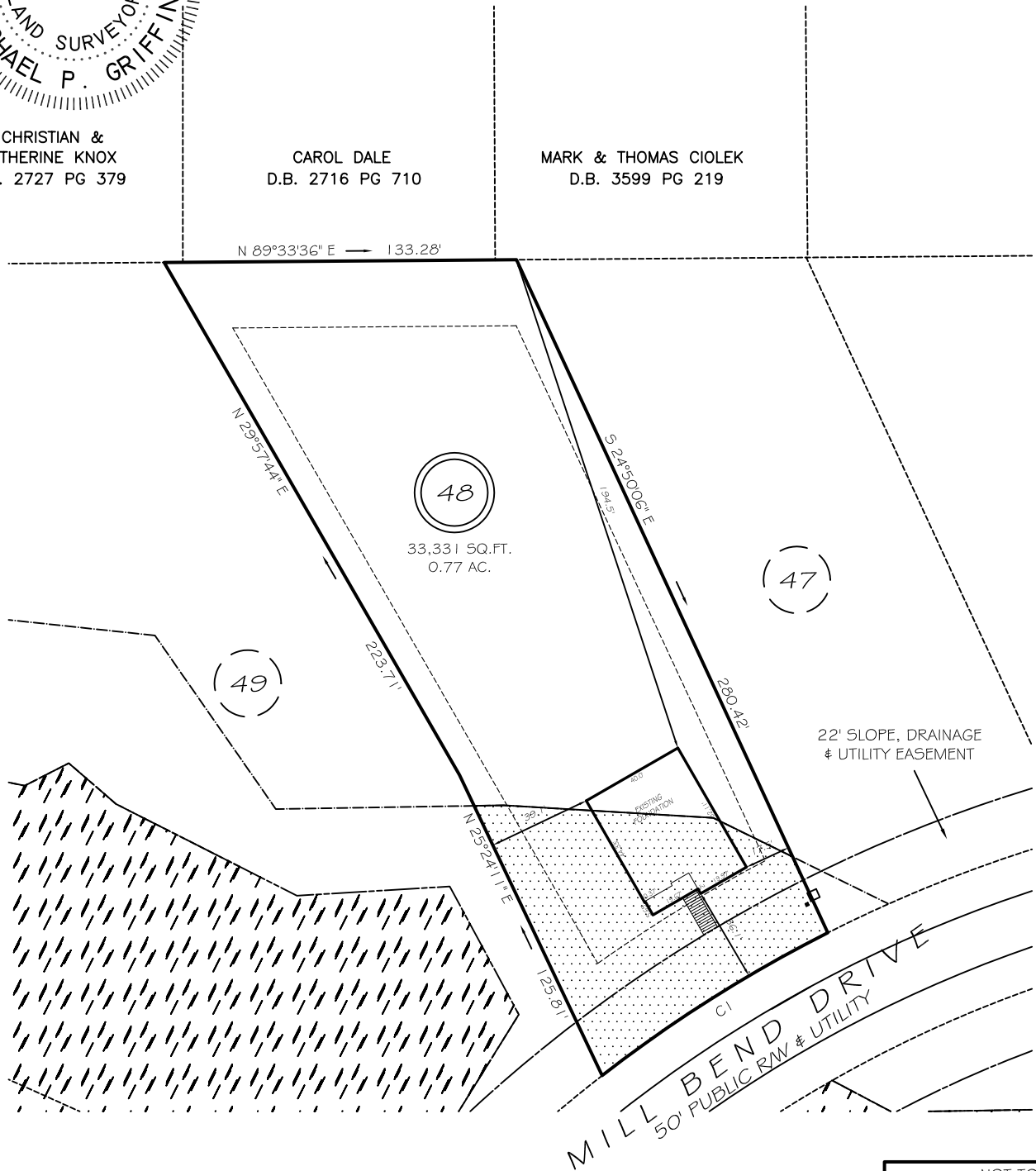

**SETBACKS**

FRONT	35'
REAR	25'
SIDE	10'
CORNER SIDE	20'

CI R=525.00' L=101.16' S57°41'07\"/>

UNSUITABLE SOILS

**LEGEND**

EIP	EXISTING IRON PIPE	FES	FLARED END SECTION
IPS	IRON PIPE SET	WM	WATER METER
RAW	RIGHT OF WAY	CO	CLEAN OUT
N/F	NOW OR FORMERLY	FH	FIRE HYDRANT
EIS	EXISTING IRON STAKE	CB	CATCH BASIN

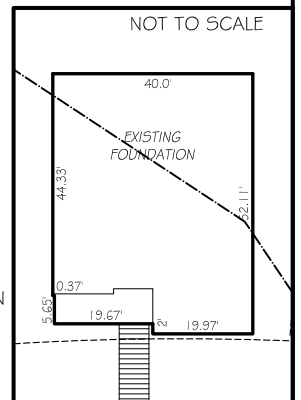

THIS PROPERTY IS NOT LOCATED  
IN THE 100 YEAR FLOOD ZONE.

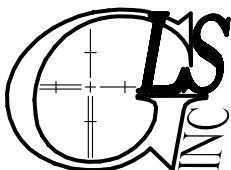

**GRIFFIN LAND SURVEYING, INC.**

P.O. BOX 148  
FUQUAY-VARINA, NC 27526  
(919) - 567 - 1963

**FOUNDATION SURVEY**  
FOR

**DAN RYAN BUILDERS**

**OLDE MILL VILLAGE**

**LOT 48**

470 MILL BEND DRIVE

NORTH CAROLINA

HARNETT CO. HECTOR'S CREEK TWSHP

DRAWN BY KDF

DATE 8/5/21

CHECKED BY MPG

SCALE 1" = 60'