

1st Floor 2528 5 Feet

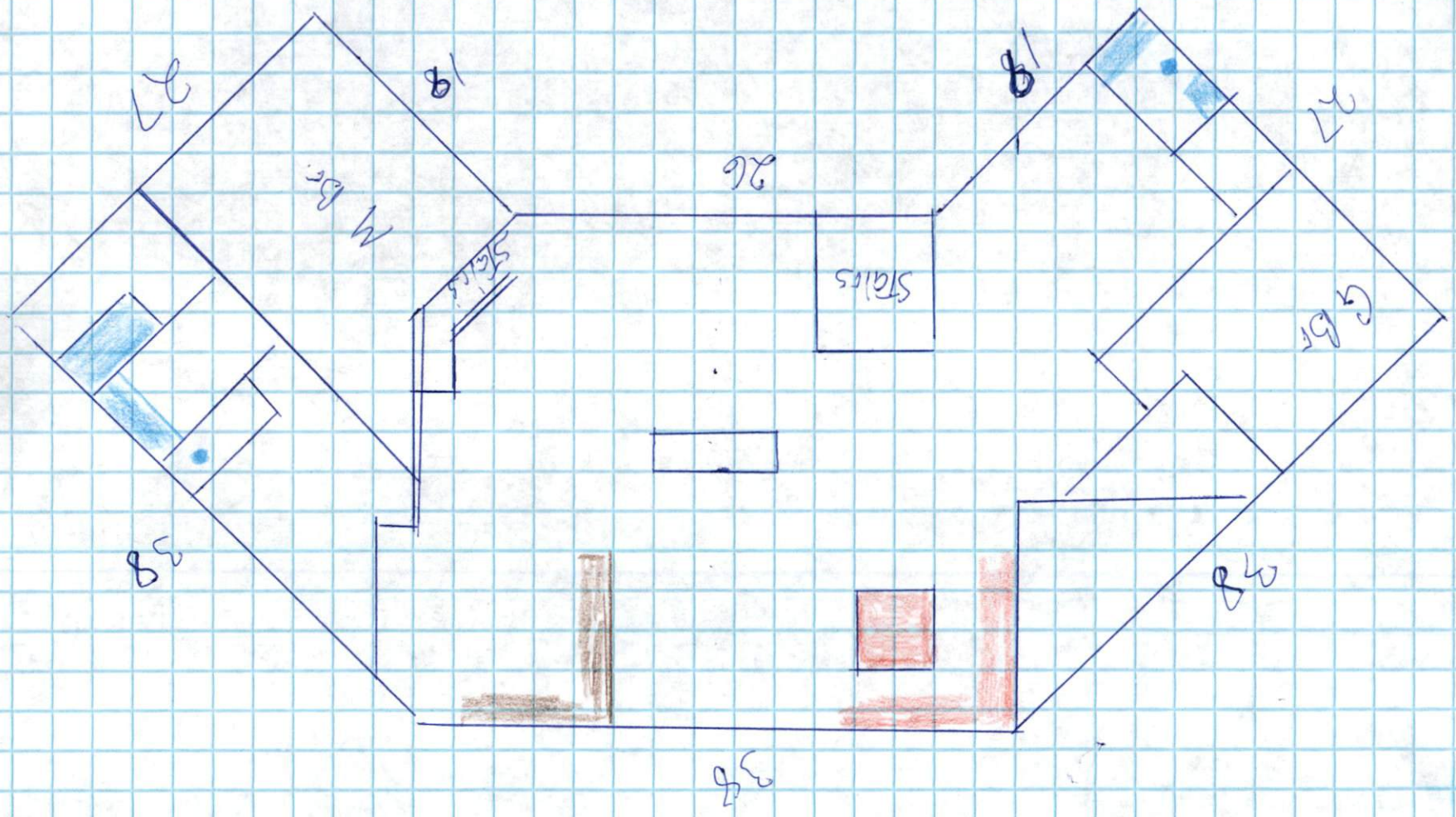

1st Floor

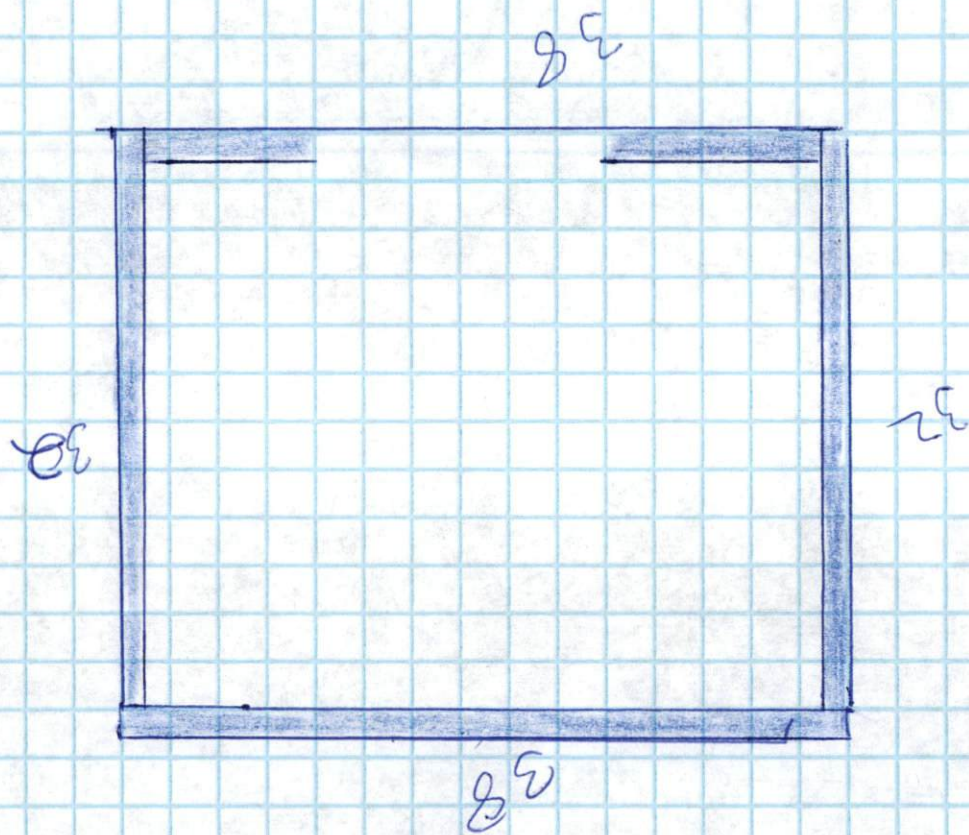

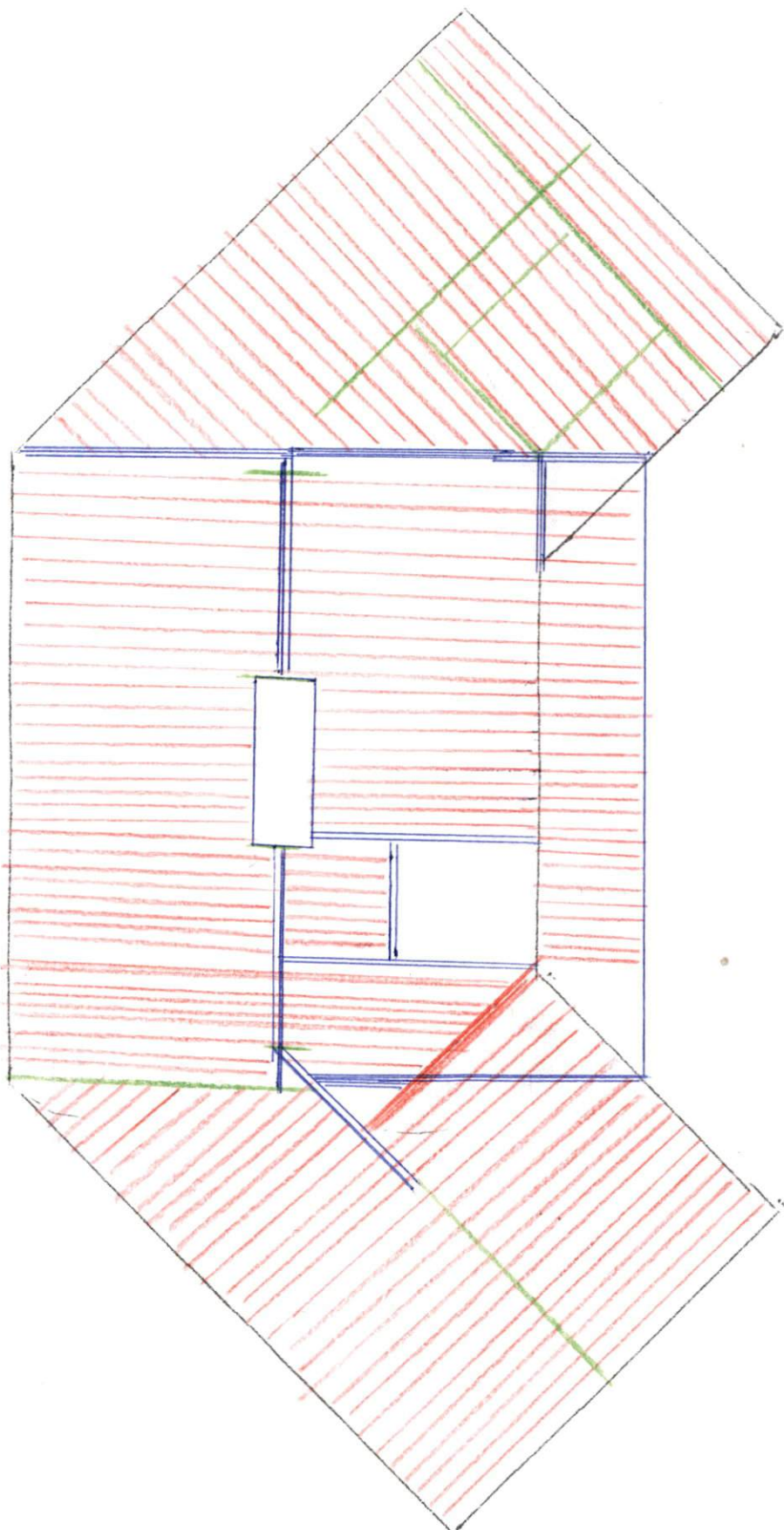

2nd Floor Service

2nd Floor Walls

- 8' walls
- 6' walls
- 2' walls

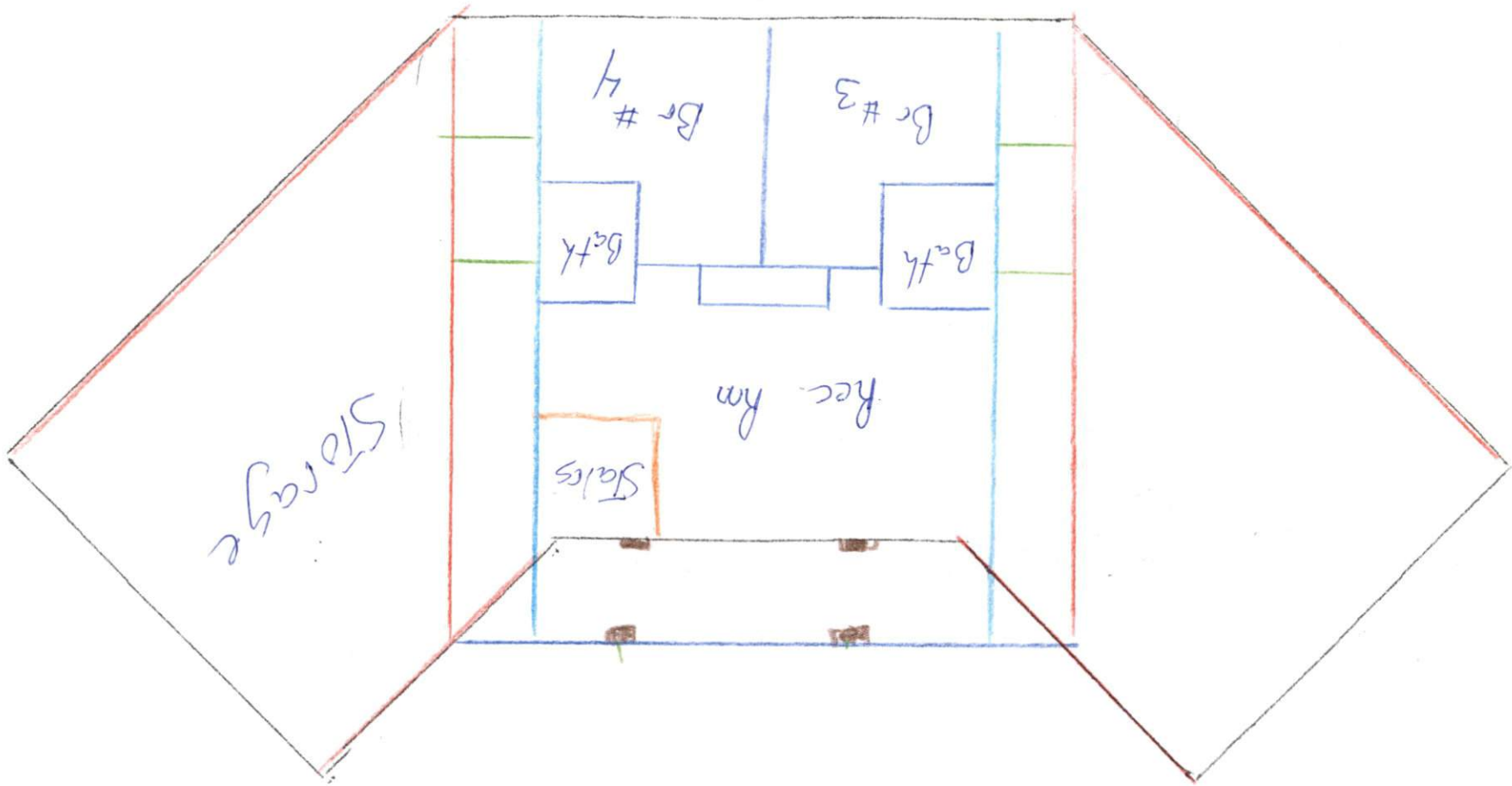

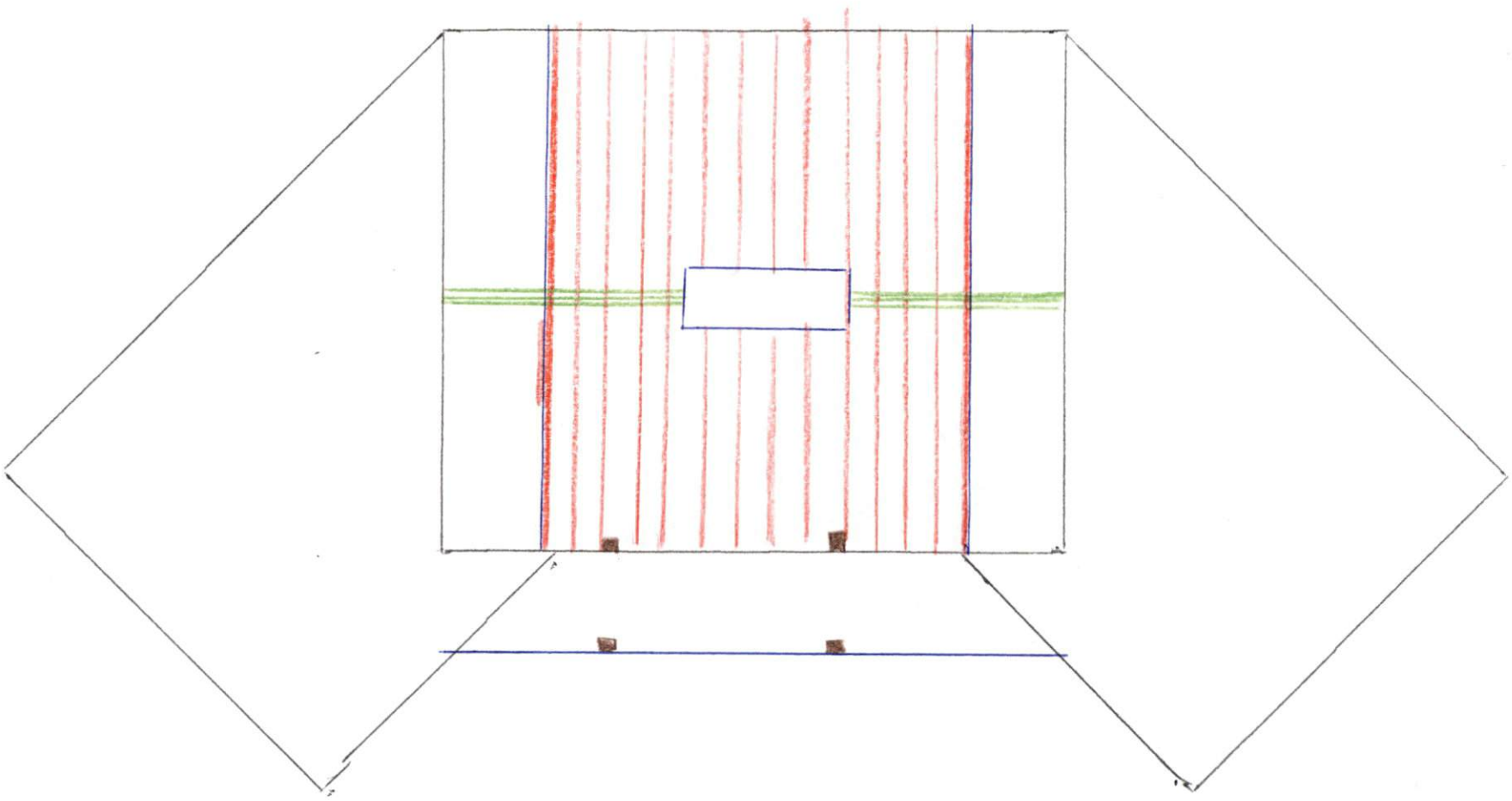

1  
2nd Floor Ceiling Boice

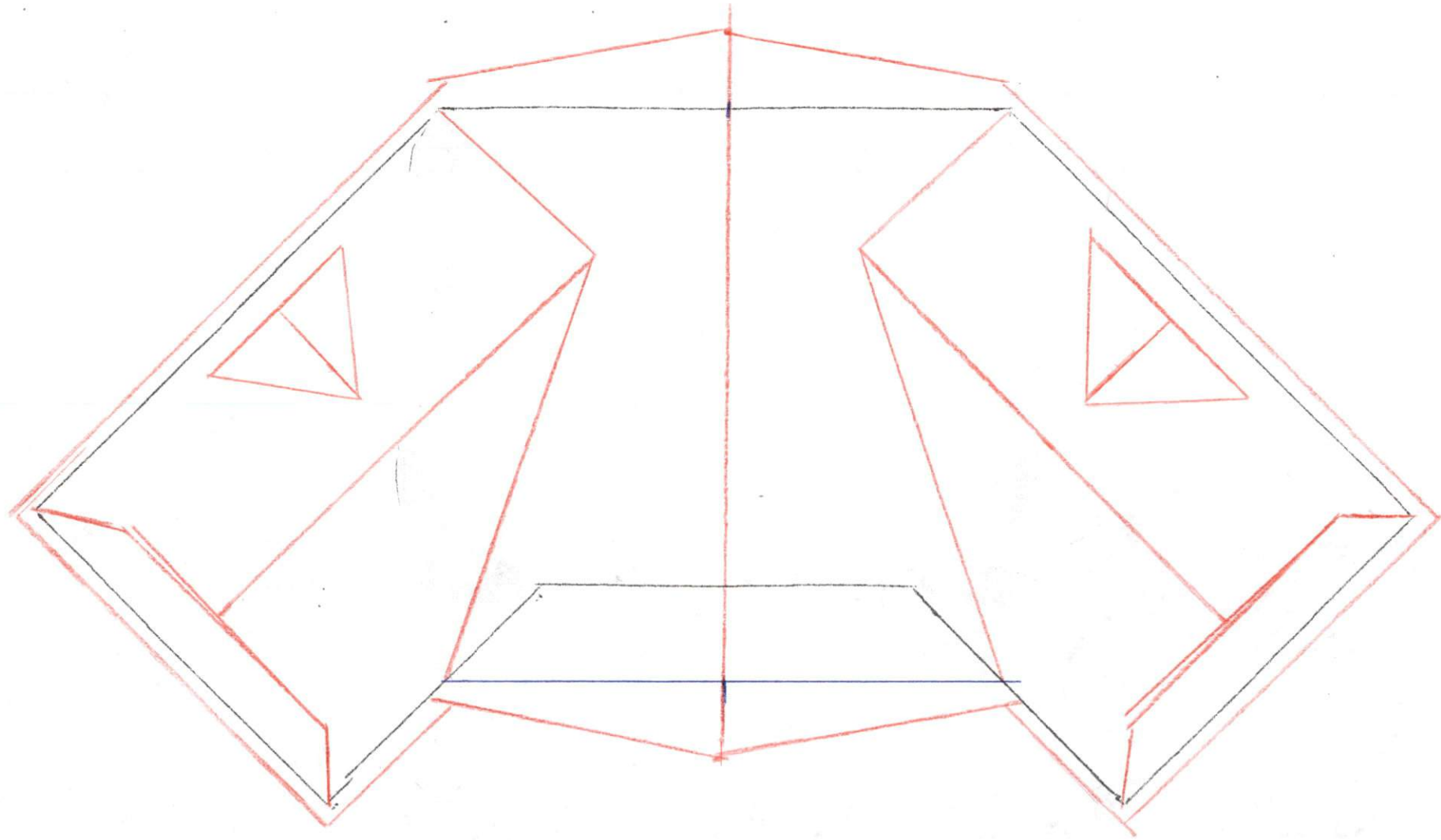

Top  
Elevation

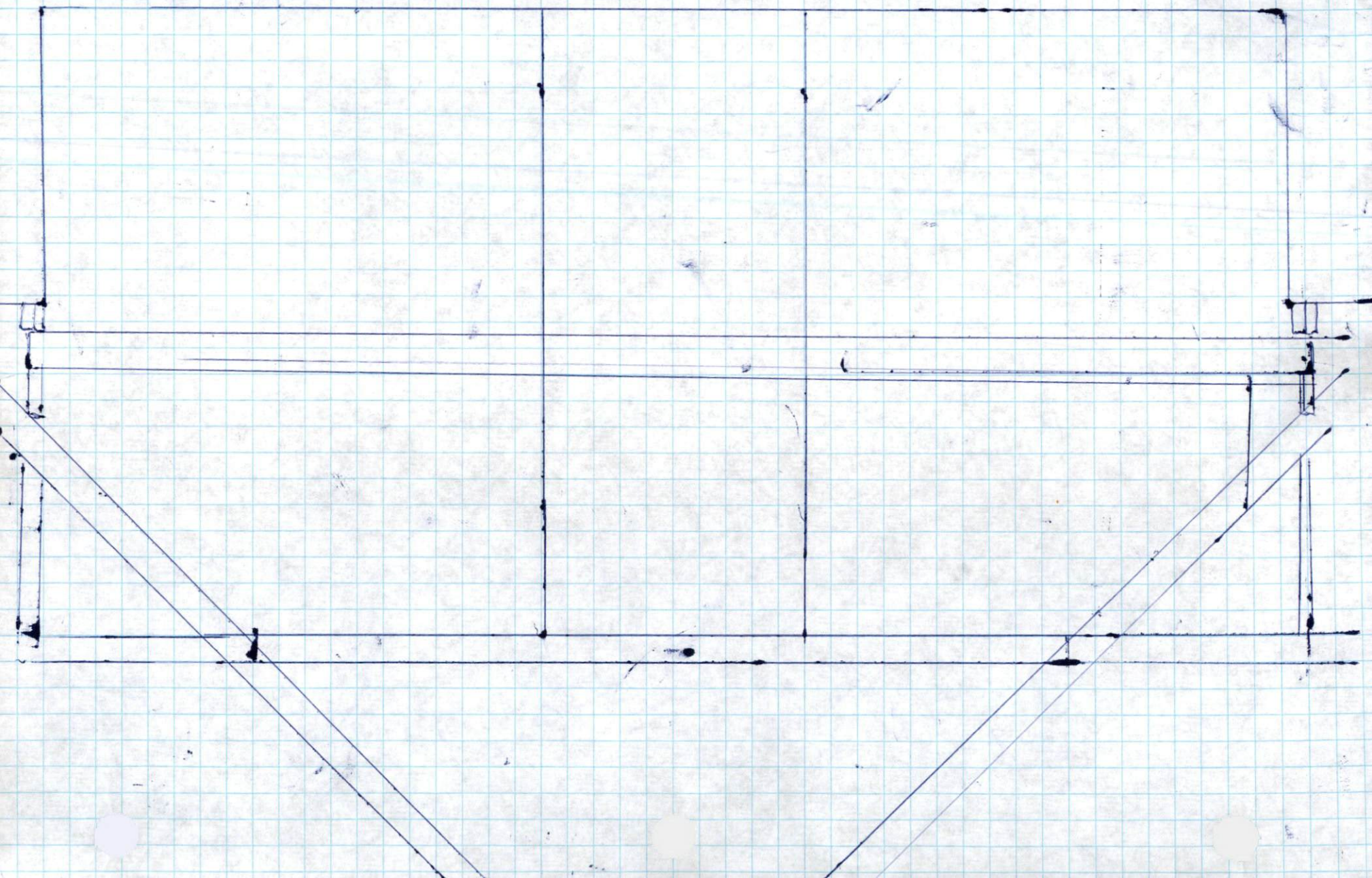

Details

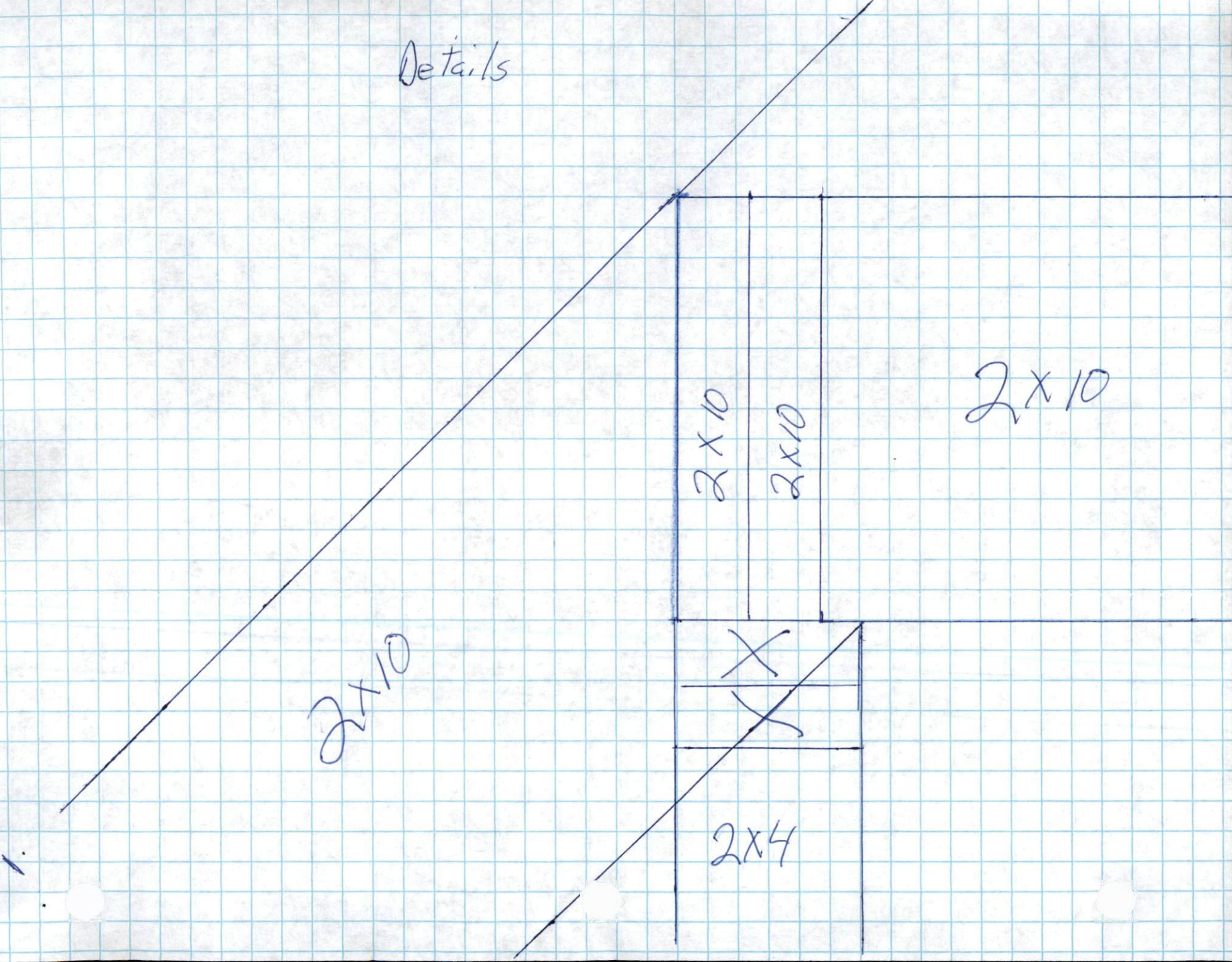





2nd Floor Beam

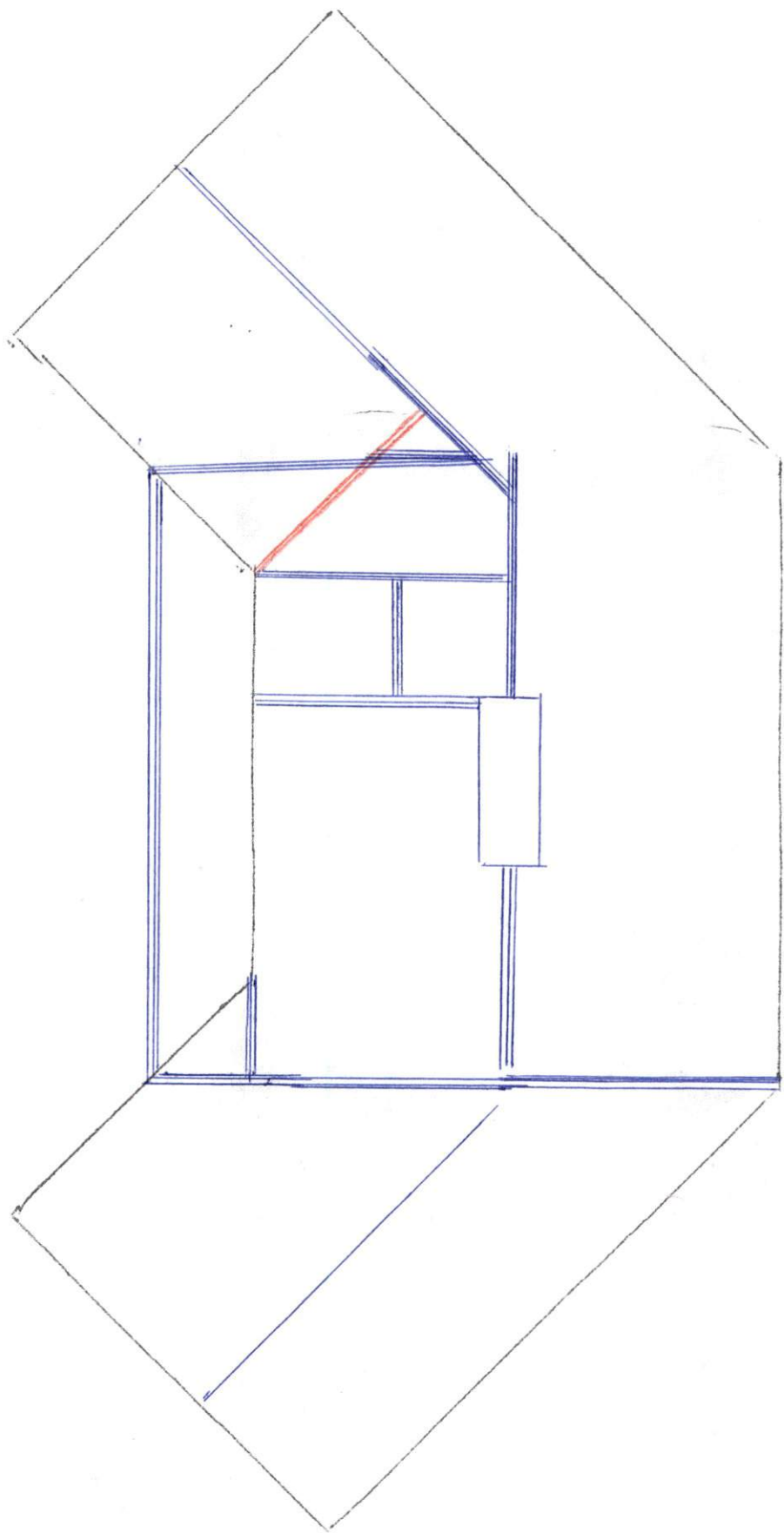

Bottom Set at 9' 9"  
Bottom Set at 9' 9"  
Bottom Set at 9' 9"  
Bottom Set at 9' 9"

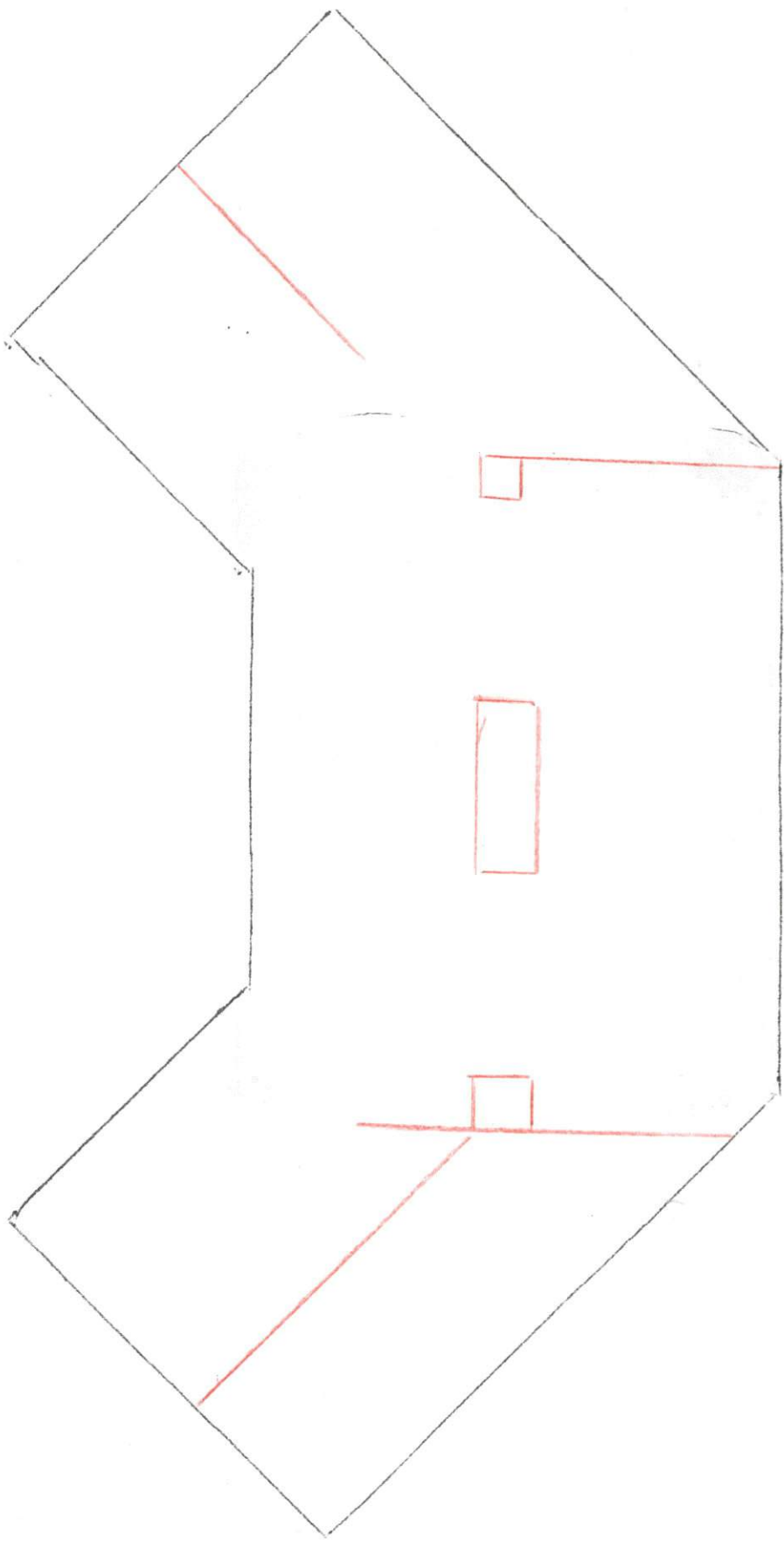

1st Floor 2528 Sq Feet  
 2nd Floor 1456 Sq Ft  
 Total 3984

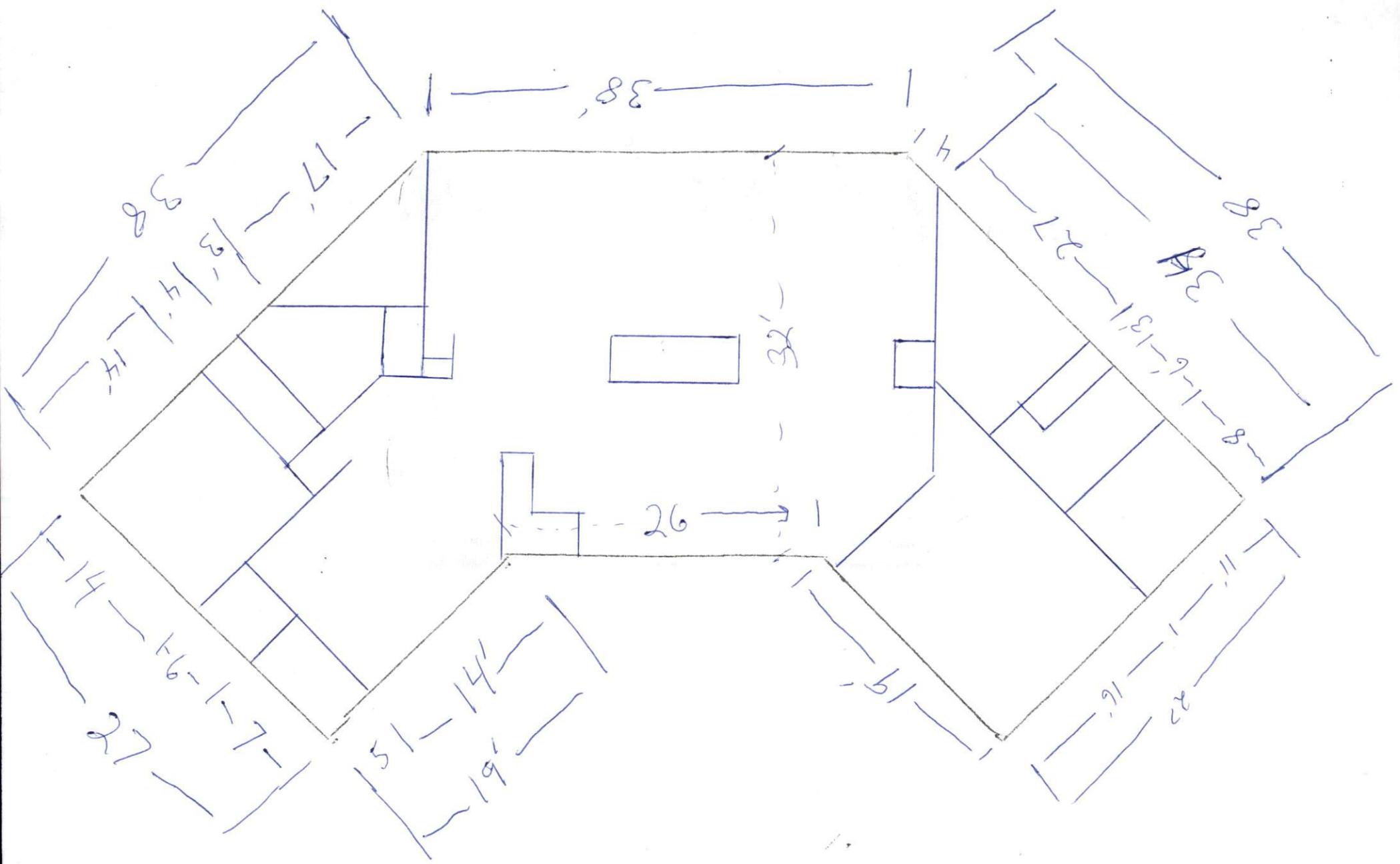

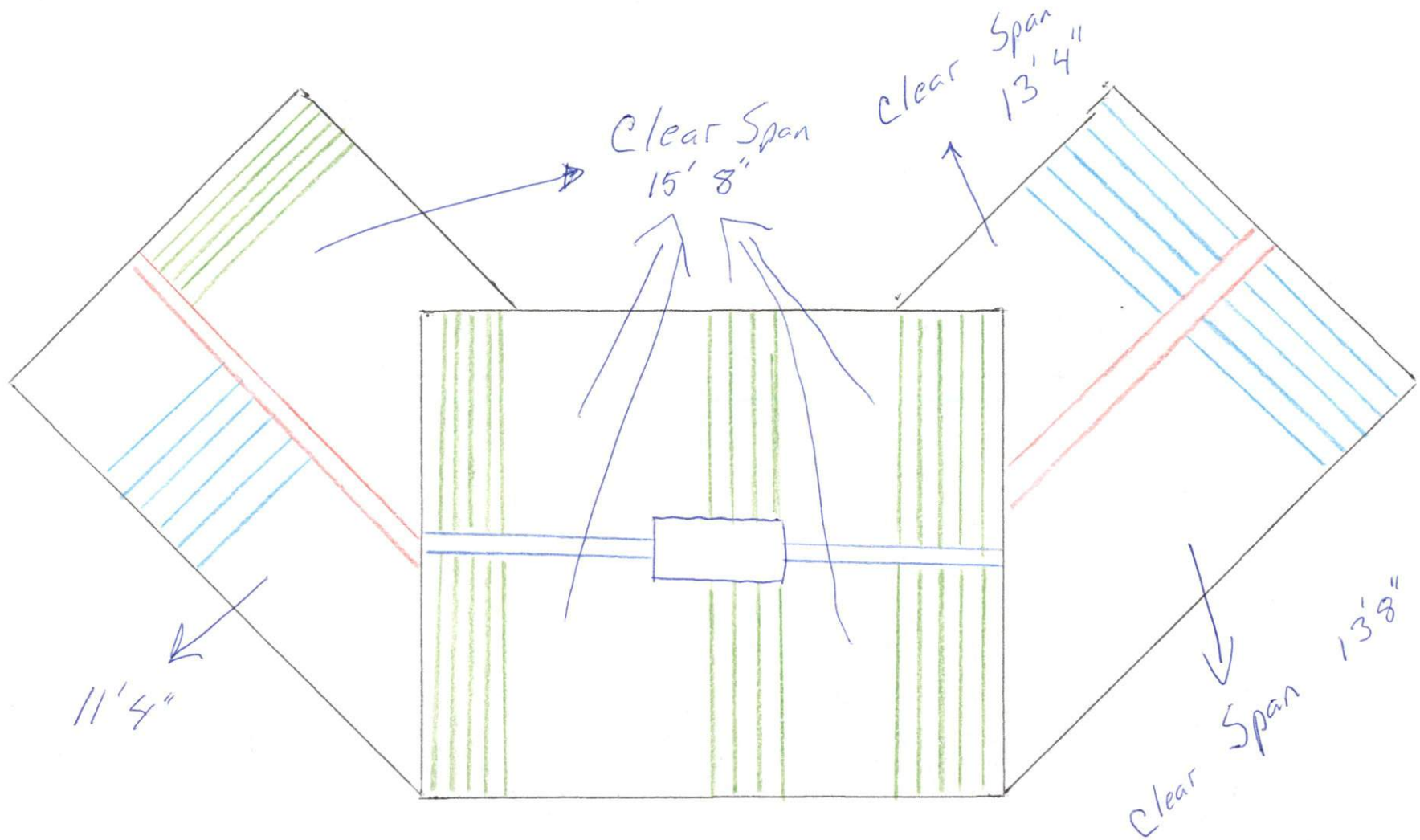

■ 2x10 Joice  
12" OC

■ 2x10 Joice  
16" OC

2x10 Triple  
Girders

1.75" x 16" LVL  
Tripled.

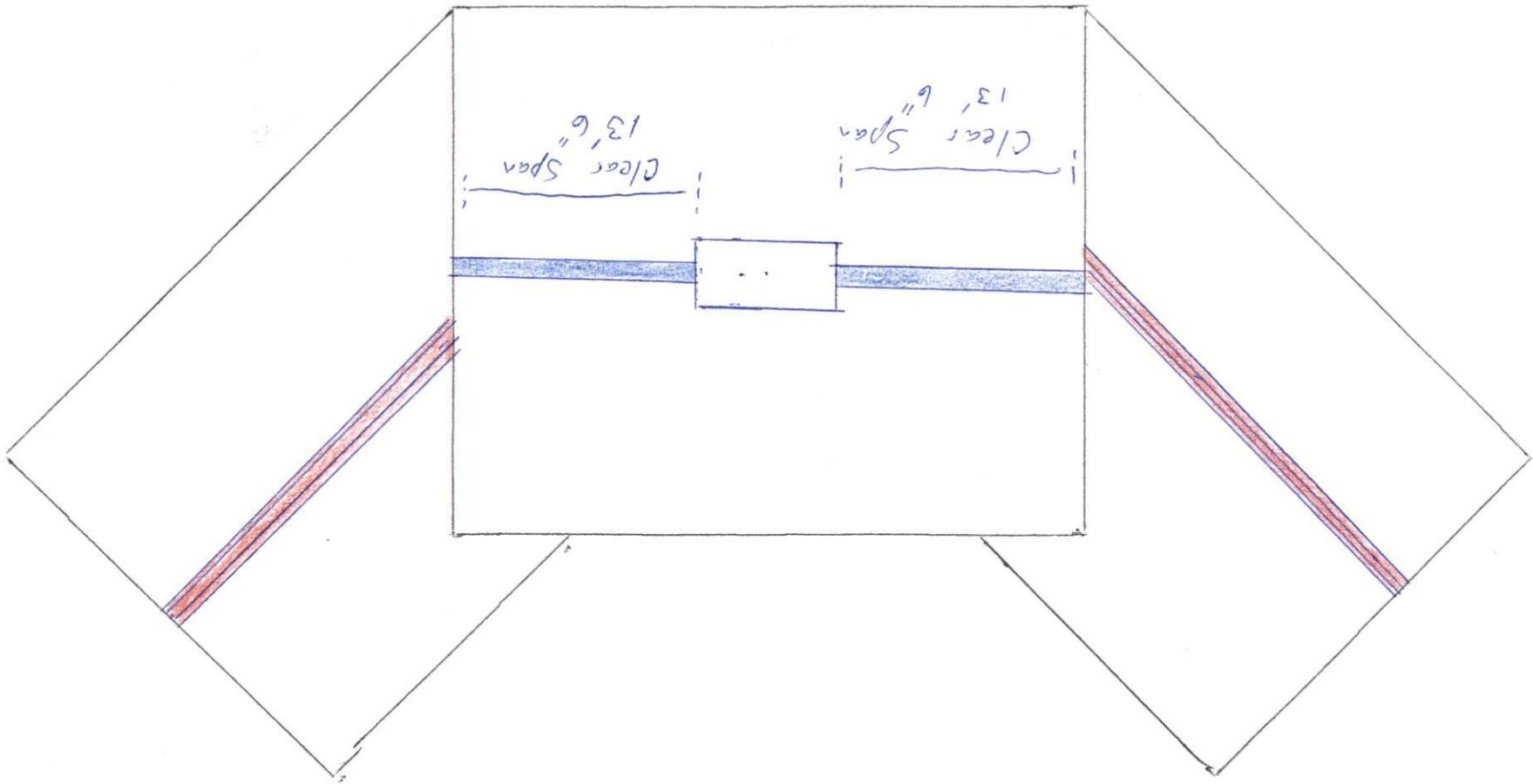

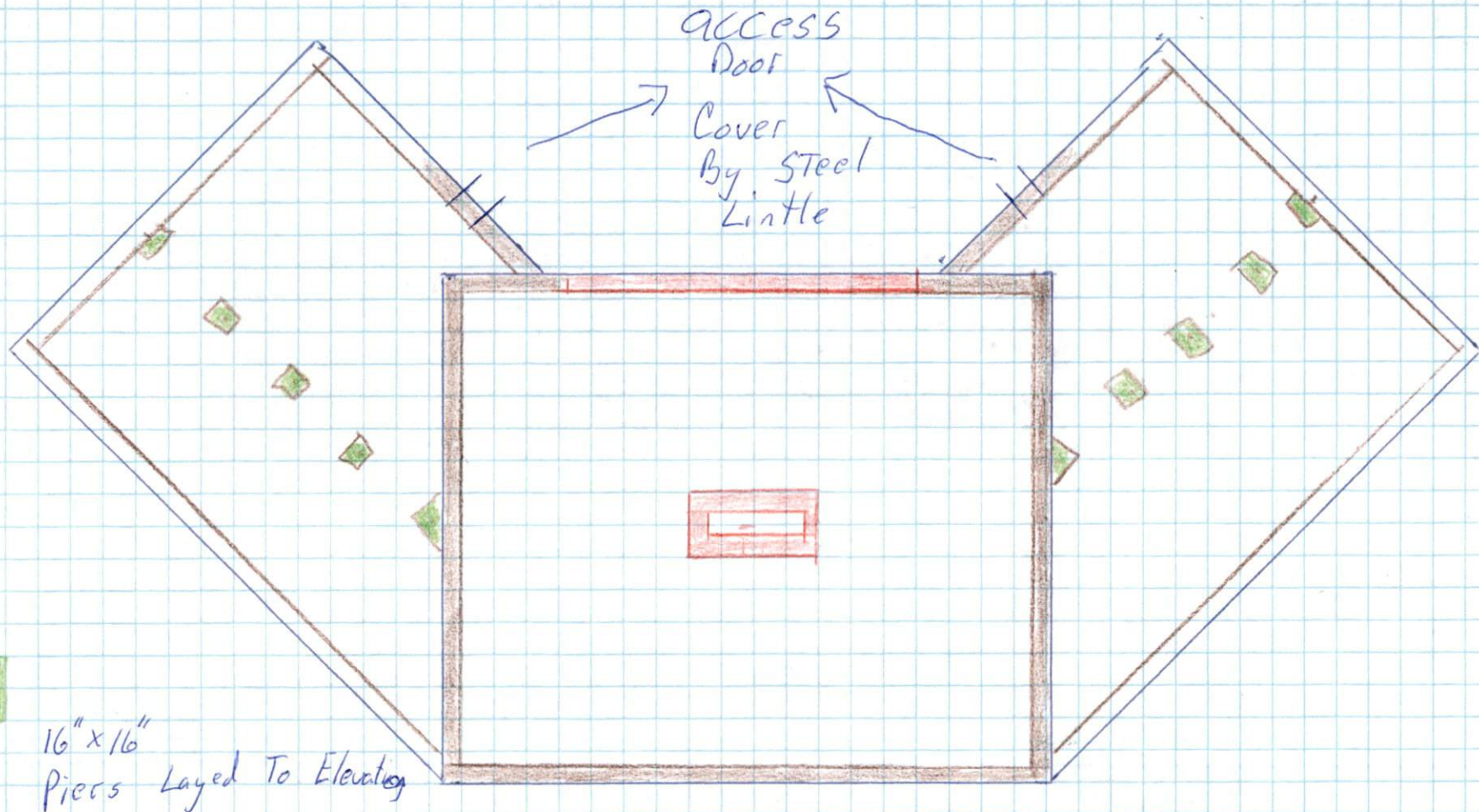

CMU  
Layed to  
Elevation



2/6 wood  
Framed  
at CMU  
Elevation



Solid Filled  
CMU  
Stacked  
13 courses High

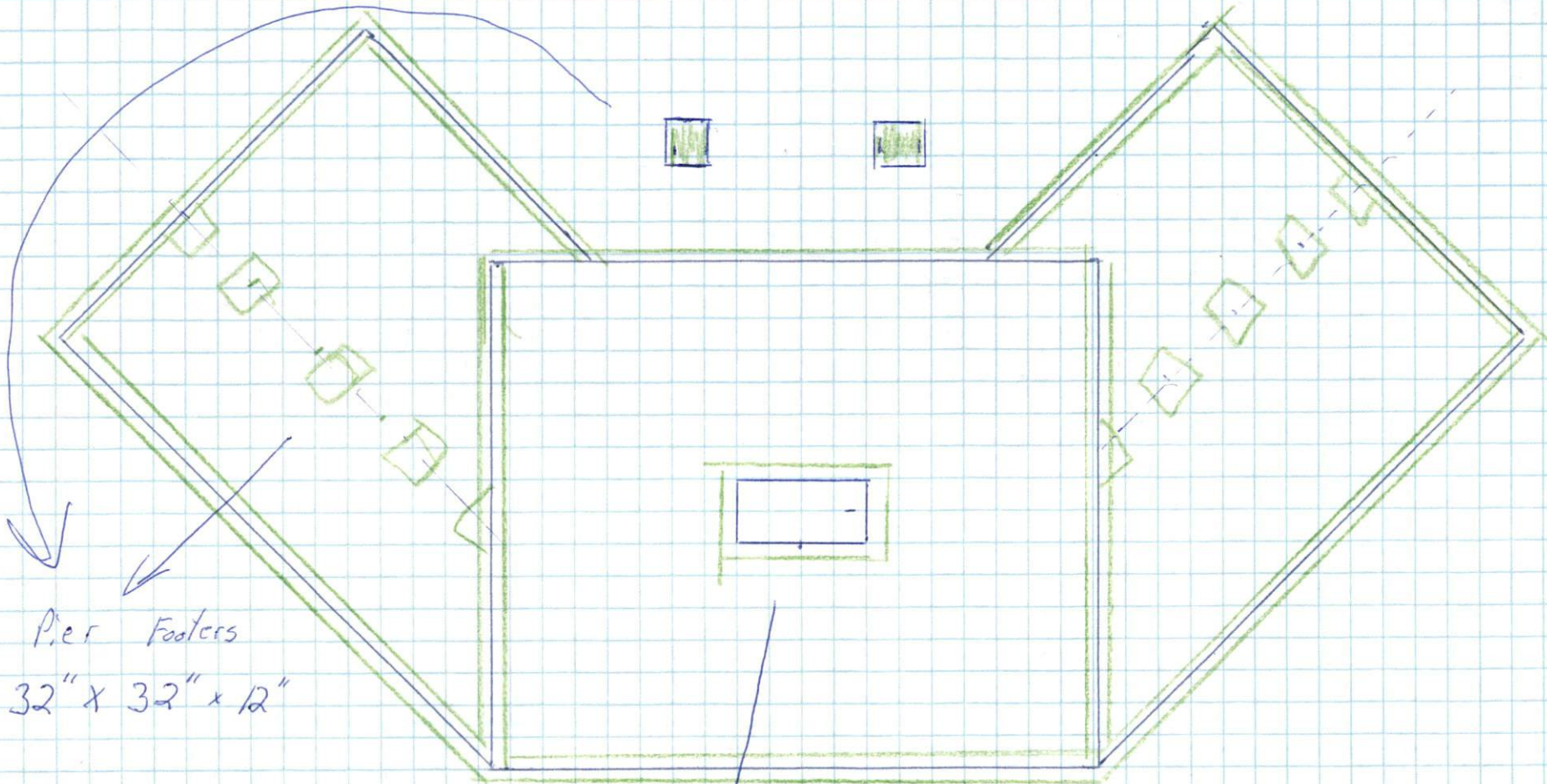

Pier Footers  
32" x 32" x 12"

6' x 10' x 12"  
Cont. Point Load

16" wide  
12" Deep  
Footings



1240 Coal Springs Rd  
Williamston NC  
27576

John Stelter

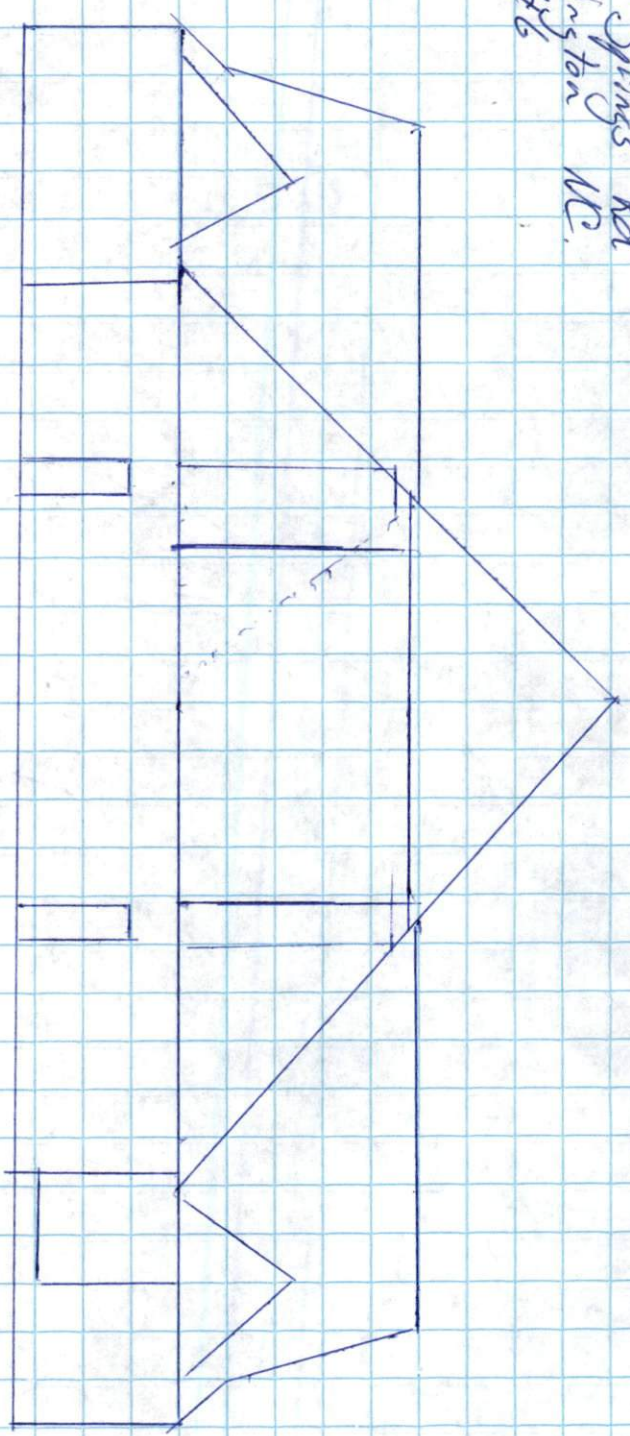

Front View  
with out Garage

48  
24  
44  
40

1152  
1760

2912

1240 Cool Springs Rr  
Lillington NE  
27546

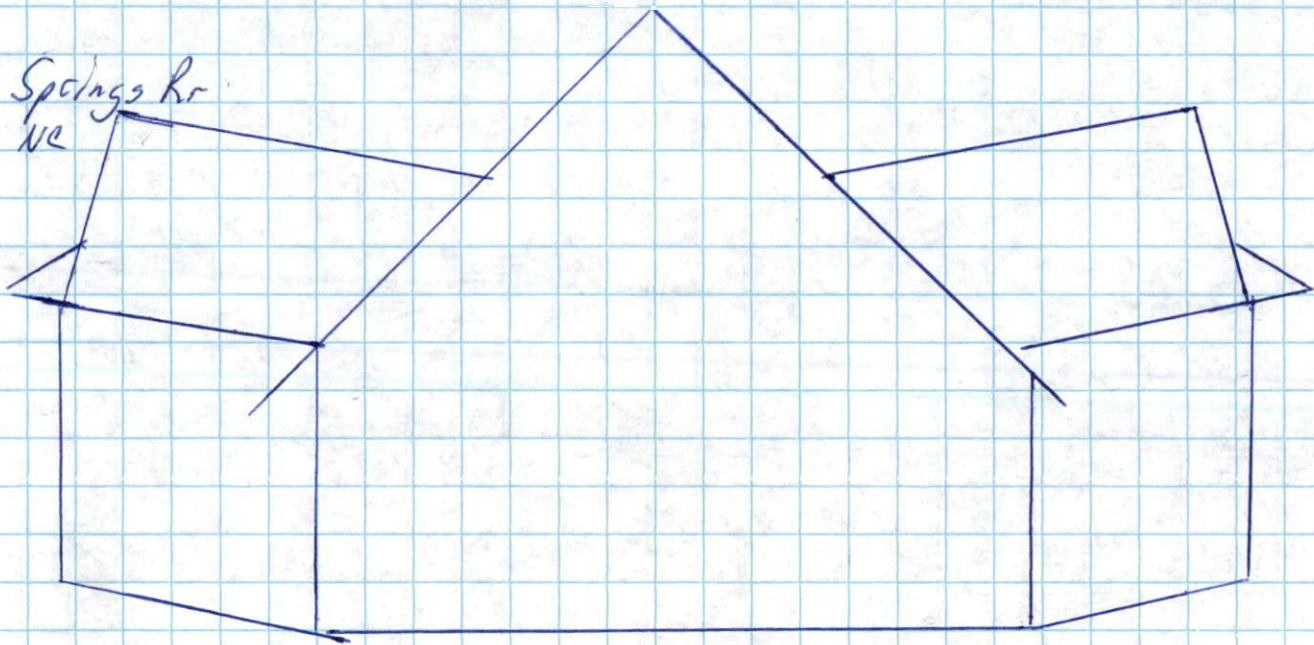

Roof Foot Print

