

I, MICHAEL P. GRIFFIN, certify that under my direction and supervision this map was drawn from an actual field survey; that the error of closure of the survey as calculated by coordinates is 1: 10,000+; that the area shown hereon was calculated by coordinates.

Witness my hand and seal this 7TH day of SEPTEMBER 2021.

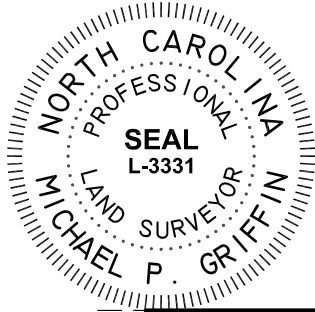

RICKY JAMES WILLIFORD  
 SONYA JEAN WILLIFORD  
 D.B. 3368, PG. 1  
 TRACT 1B  
 SOUTHERN LIVING  
 INVESTMENT PROPERTIES, LLC  
 M.B. 2015, PG. 383  
 PIN 0641-92-3519

BK 2021 PG 139-141  
 HARNETT CO. REGISTRY

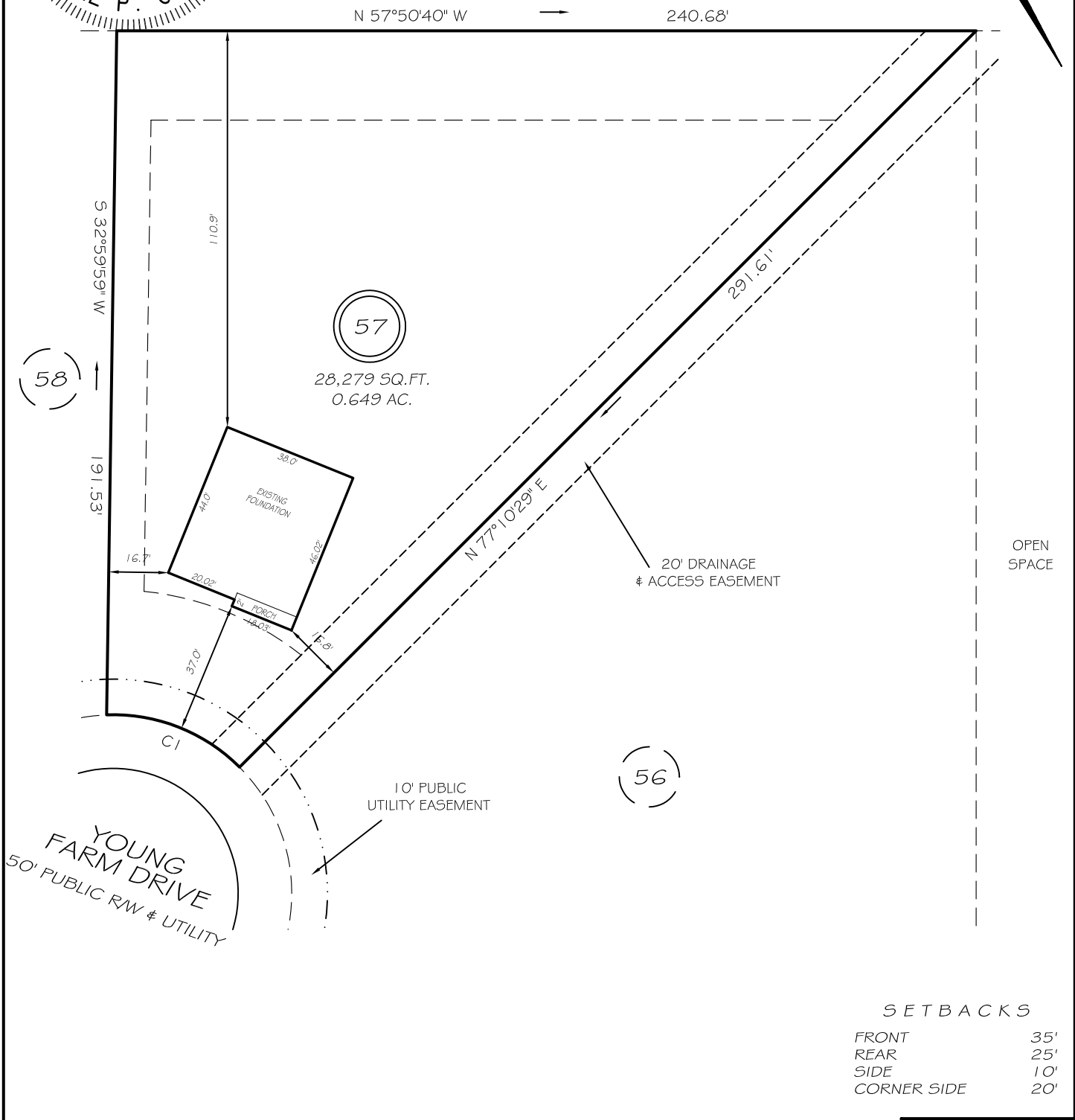
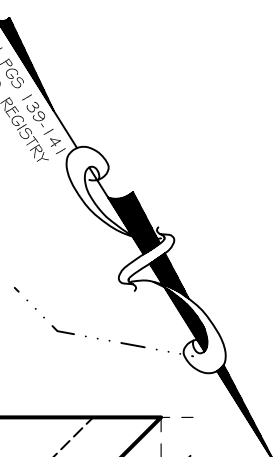

CI R=50.00' L=41.15' S36°24'12"E 40.00'

THIS PROPERTY IS NOT LOCATED  
 IN THE 100 YEAR FLOOD ZONE.

LEGEND

- |     |                     |     |                    |
|-----|---------------------|-----|--------------------|
| EIP | EXISTING IRON PIPE  | FES | FLARED END SECTION |
| IPS | IRON PIPE SET       | WM  | WATER METER        |
| R/W | RIGHT OF WAY        | CO  | CLEAN OUT          |
| N/F | NOW OR FORMERLY     | FH  | FIRE HYDRANT       |
| EIS | EXISTING IRON STAKE | CB  | CATCH BASIN        |

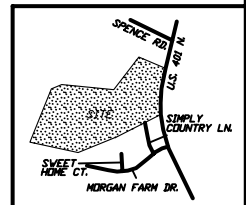

GRIFFIN LAND SURVEYING, INC.

P.O. BOX 148  
 FUQUAY-VARINA, NC 27526  
 (919) - 567-1963

FOUNDATION SURVEY  
 FOR  
**D.R. HORTON**

MORGAN NORTH  
 LOT 57

YOUNG FARM DRIVE  
 NORTH CAROLINA  
 HARNETT CO. HECTOR'S CREEK TWSHP

DRAWN BY KDF

DATE 9/7/21

CHECKED BY MPG

SCALE 1" = 40'