

Harnett County Department of Public Health

Improvement Permit

A building permit cannot be issued with only an Improvement Permit

ISSUED TO: D R HORTON INC PROPERTY LOCATION: 214 YOUNG FARM DR (US 401 N.)
 SUBDIVISION MORGAN NORTH LOT # 47
 NEW REPAIR EXPANSION Site Improvements required prior to Construction Authorization Issuance:
 Type of Structure: 38x36(3bed/2.5ba)
 Proposed Wastewater System Type: 25% REDUCTION SYS.
 Projected Daily Flow: 360 GPD
 Number of bedrooms: 3 Number of Occupants: 6 max
 Basement Yes No
 Pump Required: Yes No May be required based on final location and elevations of facilities
 Type of Water Supply: Community Public Well Distance from well NA feet Permit valid for: Five years
 No expiration
 Permit conditions: _____

Authorized State Agent: [Signature] Date: 05/24/2021 SEE ATTACHED SITE SKETCH
 The issuance of this permit by the Health Department in no way guarantees the issuance of other permits. The permit holder is responsible for checking with appropriate governing bodies in meeting their requirements. This site is subject to revocation if the site plan, plat, or the intended use changes. The Improvement Permit shall not be affected by a change in ownership of the site. This permit is subject to compliance with the provisions of the Laws and Rules for Sewage Treatment and Disposal and to conditions of this permit.

Construction Authorization

(Required for Building Permit)

The construction and installation requirements of Rules .1950, .1952, .1954, .1955, .1956, .1957, .1958, and .1959 are incorporated by references into this permit and shall be met. Systems shall be installed in accordance with the attached system layout.

ISSUED TO: D R HORTON INC PROPERTY LOCATION: 214 YOUNG FARM DR (US 401 N.)
 SUBDIVISION MORGAN NORTH LOT # 47
 Facility Type: 38x36(3bed/2.5ba) New Expansion Repair
 Basement? Yes No Basement Fixtures? Yes No
 Type of Wastewater System** 25% REDUCTION SYS. (Initial) Wastewater Flow: 360 GPD
 (See note below, if applicable 25% REDUCTION SYS. (Repair)
 Installation Requirements/Conditions
 Septic Tank Size 1000 gallons Exact length of each trench 1 Trench Spacing: 9 Feet on Center
 Pump Tank Size _____ gallons Trenches shall be installed on contour at a Soil Cover: 6 (Import) inches
 Maximum Trench Depth of: 12-18 inches (Maximum soil cover shall not exceed 36" above the trench bottom)
 (Trench bottoms shall be level to +/-1/4" in all directions)
 Pump Requirements: _____ ft. TDH vs. _____ GPM Aggregate Depth: NA inches below pipe
 _____ inches above pipe
 Conditions: PROPOSAL BY SOUTHEASTERN SOIL & ENVIRO. ASSOC., INC NA inches total

**WATER LINES (INCLUDING IRRIGATION) MUST BE 10FT. FROM ANY PART OF SEPTIC SYSTEM OR REPAIR AREA.
 NO UTILITIES ALLOWED IN INITIAL OR REPAIR DRAIN FIELD AREA.**

***If applicable: I understand the system type specified is different from the type specified on the application. I accept the specifications of this permit.*

Owner/Legal Representative Signature: _____ Date: _____

This Construction Authorization is subject to revocation if the site plan, plat, or the intended use changes. The Construction Authorization shall not be transferred when there is a change in ownership of the site. This Construction Authorization is subject to compliance with the provisions of the Laws and Rules for Sewage Treatment and Disposal and to the conditions of this permit. SEE ATTACHED SITE SKETCH

Authorized State Agent: [Signature] Date: 05/24/2021
ANDREW CURRAN Construction Authorization Expiration Date: 05/24/2026

Harnett County Department of Public Health Site Sketch

Property Location: 214 YOUNG FARM DR (US 401 N.)

Issued To: D R HORTON INC

Subdivision MORGAN NORTH

Lot # 47

Authorized State Agent: _____



Date: 05/24/2021

ANDREW CURRAN

- * PUMP TO MEDIUM S-BOX w/ 265FT SERVICED DISTRIBUTION OR EQUAL DISTRIBUTION w/ THREE (3) 90FT OR FOUR (4) 70FT
- * PROPOSAL BY SOUTHEASTERN SOIL & ENVIRON. ASSOC

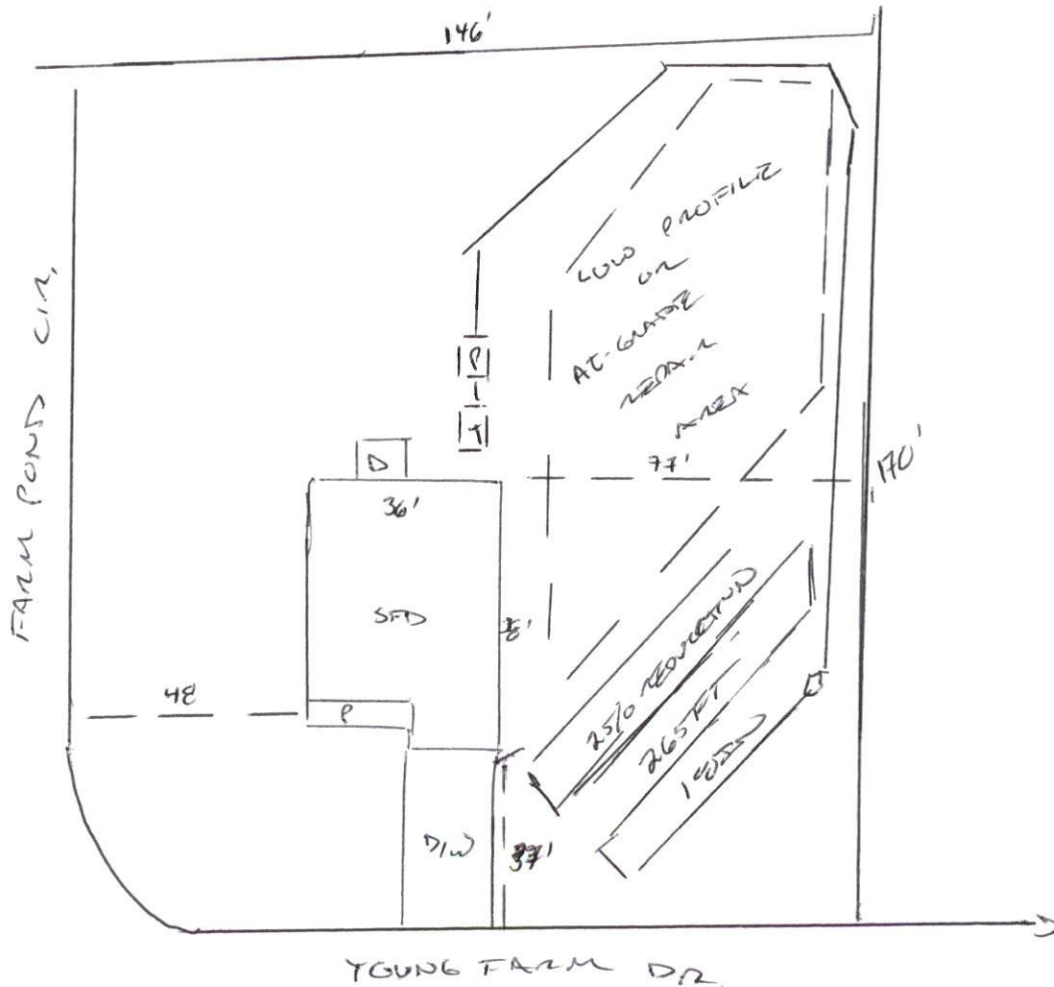

This drawing is for illustrative purposes only. System installation must meet all pertinent laws, rules, and regulations.

SOUTHEASTERN SOIL & ENVIRONMENTAL ASSOC., INC.

PROPOSED SUBSURFACE WASTE DISPOSAL SYSTEM DETAIL SHEET

SUBDIVISION: MORGAN FARMS NORTH
pump to

LOT 47

INITIAL SYSTEM: APPROVED 25% REDUCTION

REPAIR LOW PROFILE CHAMBER
pump to

DISTRIBUTION: SERIAL

DISTRIBUTION SERIAL

BENCHMARK: 100.0

LOCATION RC 46/47

NO. BEDROOMS: 3

LTAR 0.35 GPD/FT²

LINE	FLAG COLOR	ELEVATION	LENGTH	
In the system	1	Y	100.75	55'
	2	P	100.34	70'
	3	Y	99.92	90'
	4A	P	99.67	50'
			<u>265'</u>	
4B	P	99.67	70'	
5	Y	99.92	125'	
6	D	98.92	125'	
7	Y	98.42	100'	
			<u>420'</u>	

BY M EAKER

DATE DECEMBER 2019 / JAN 2020

TYPICAL PROFILE (initial)

THERE SHALL BE NO GRADING,

0-8 W (VF, WS-1)

CUTTING, LOGGING OR OTHER SOIL

8-36+ SOL (Fi, SBL)

DISTURBANCE IN SEPTIC AREA

CR ± @ 26"

HEALTH DEPARTMENT USE ONLY.

INSTALL AT 12". ADD 6" COVER

DESIGNS DO NOT GUARANTEE FUNCTIONALITY

Southeastern Soil & Environmental Associates, Inc.

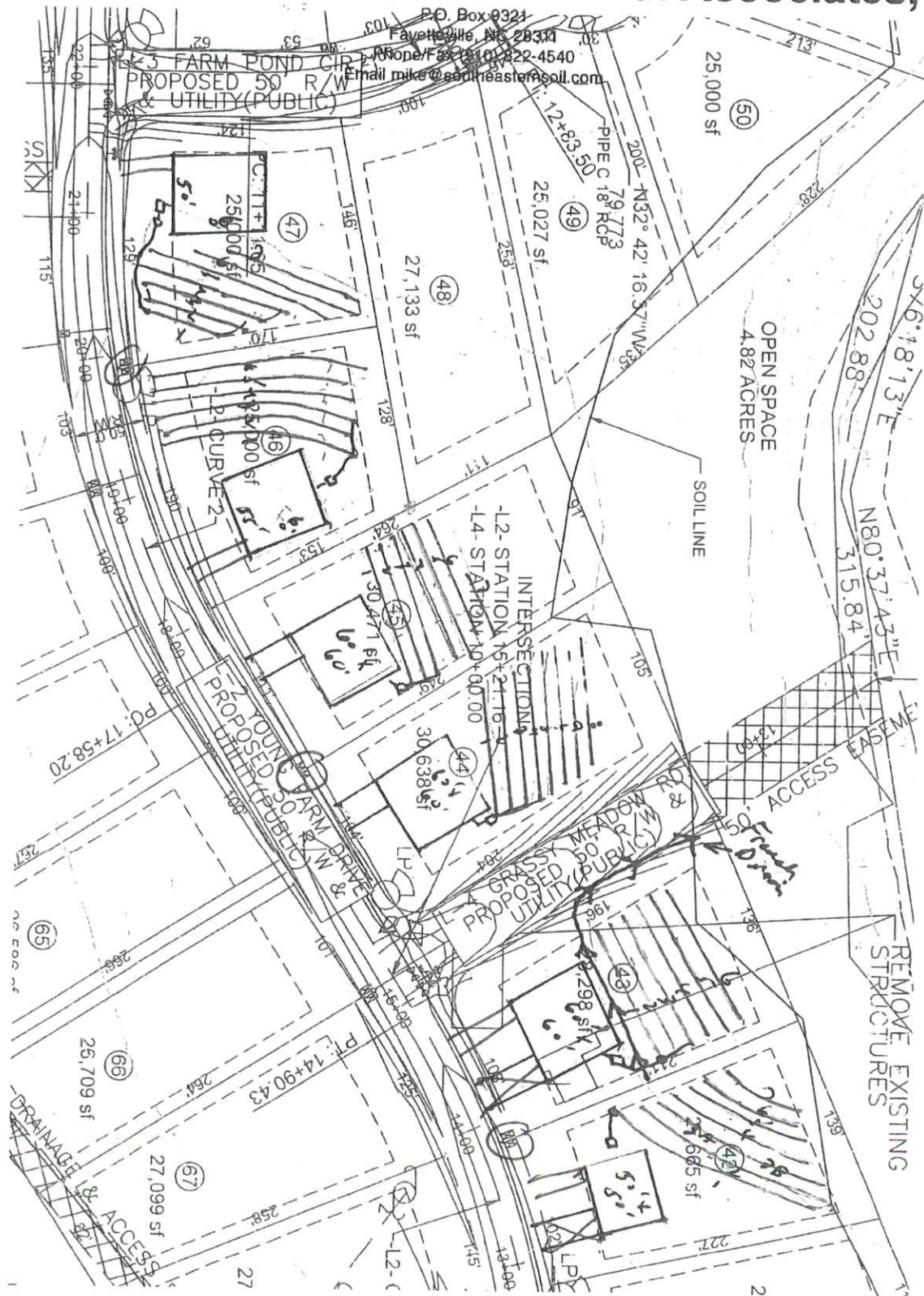

SOIL/SITE EVALUATION • SOIL PHYSICAL ANALYSIS • LAND USE/SUBDIVISION PLANNING • WETLANDS
 GROUNDWATER DRAINAGE/MOUNDING • SURFACE/SUBSURFACE WASTE TREATMENT SYSTEMS, EVALUATION & DESIGN