

I, MICHAEL P. GRIFFIN, certify that under my direction and supervision this map was drawn from an actual field survey, that the error of closure of the survey as calculated by coordinates is 1: 10,000+; that the area shown hereon was calculated by coordinates.

Witness my hand and seal this 5TH day of AUGUST 2021.

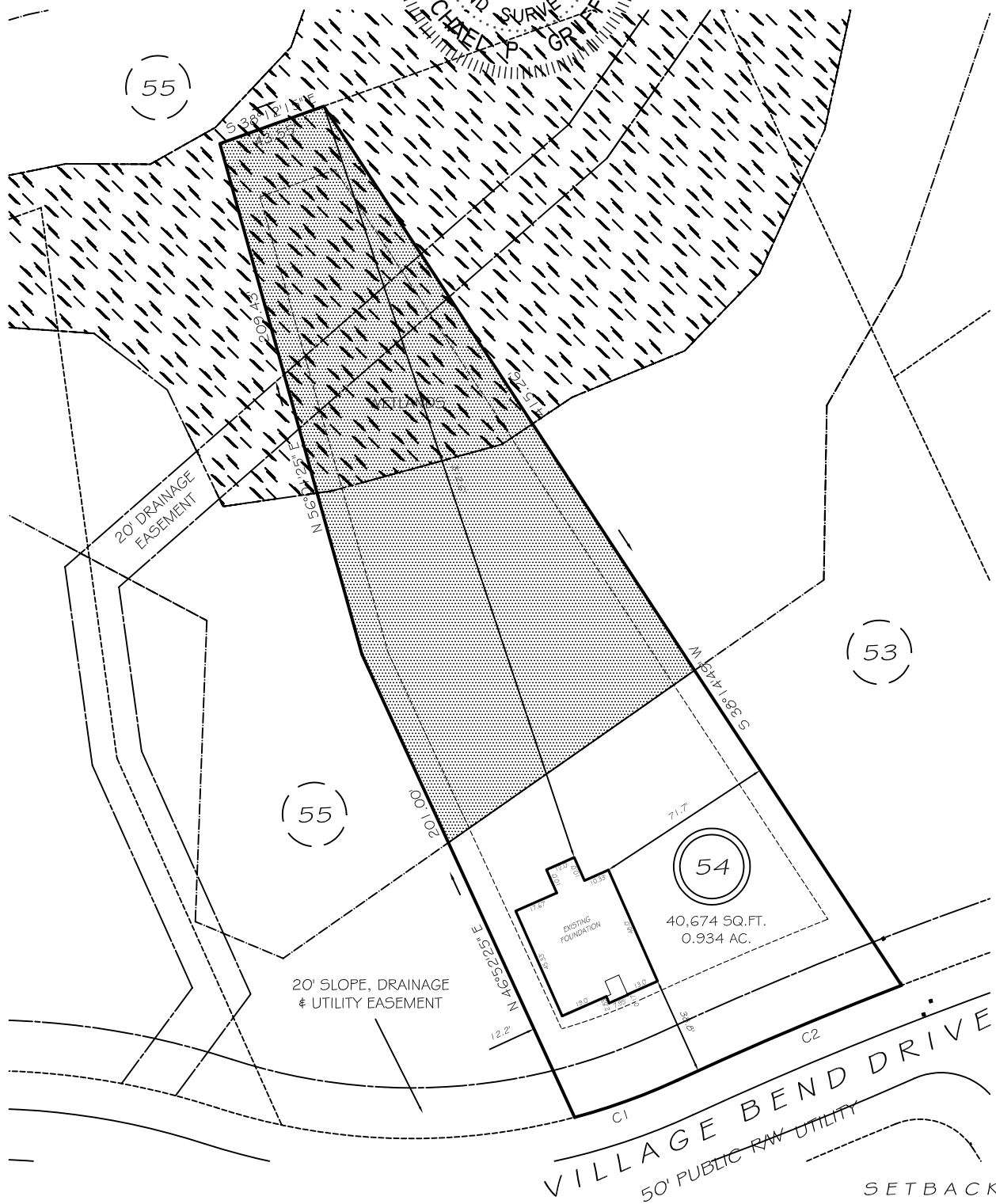

BK 2019 PGS 421-424
HARNETT CO. REGISTRY



SETBACKS

FRONT	35'
REAR	25'
SIDE	10'
CORNER SIDE	20'

C1 R=250.00' L=43.09' S38°16'10"E 43.03'
C2 R=1525.00' L=96.17' N41°24'00"W 96.15'

UNSUITABLE SOILS

LEGEND

EIP	EXISTING IRON PIPE	FES	FLARED END SECTION
IPS	IRON PIPE SET	WM	WATER METER
R/W	RIGHT OF WAY	CO	CLEAN OUT
N/F	NOW OR FORMERLY	FH	FIRE HYDRANT
EIS	EXISTING IRON STAKE	YI	YARD INLET

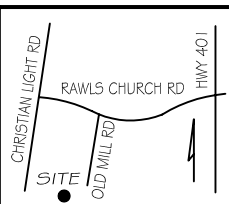

THIS PROPERTY IS NOT LOCATED
IN THE 100 YEAR FLOOD ZONE.



GRIFFIN LAND SURVEYING, INC.

P. O. BOX 148
FUQUAY-VARINA, NC 27526
(919) - 567-1963

FOUNDATION SURVEY
FOR

DAN RYAN BUILDERS

OLDE MILL VILLAGE
LOT 54

145 VILLAGE BEND DRIVE
NORTH CAROLINA
HARNETT CO. HECTOR'S CREEK TWSHP

DRAWN BY KDF

DATE 8/5/21

CHECKED BY MPG

SCALE 1" = 60'