

Harnett County Department of Public Health

PERMIT # SFD2104-0055

Operation Permit

821412

New Installation Septic Tank Nitrification Line Repair Expansion

PROPERTY LOCATION: 599 WINDY FARM LN. (CHRISTIAN CT RD)

Name: (owner) KB HOMER CAROLINAS SUBDIVISION HIGHLAND GROVE LOT # 21

System Installer: THOMAS PLUMBING

Basement with plumbing: Garage Number of Bedrooms 3

Type of Water Supply: Community Public Well Distance from well NA feet

System Type: 5% SOB REDUCTION POPS Types V and VI Systems expire in 5 years.

(In accordance with Table V a) Owner must contact Health Department 6 months prior to expiration for permit renewal.

This system has been installed in compliance with applicable North Carolina General Statutes, Rules for Sewage Treatment and Disposal, and all conditions of the Improvement Permit and Construction Authorization.

POST-INSTALL NOTES

* LANDSCAPER WAS IN SIDE YARD WHEN WET POST-RAIN. MULTIPLE TOP CAP BLOCKS BROKEN. SYSTEM UNCOVERED, REINSPECTED, AND CAPS REPLACED [02/10/2022]

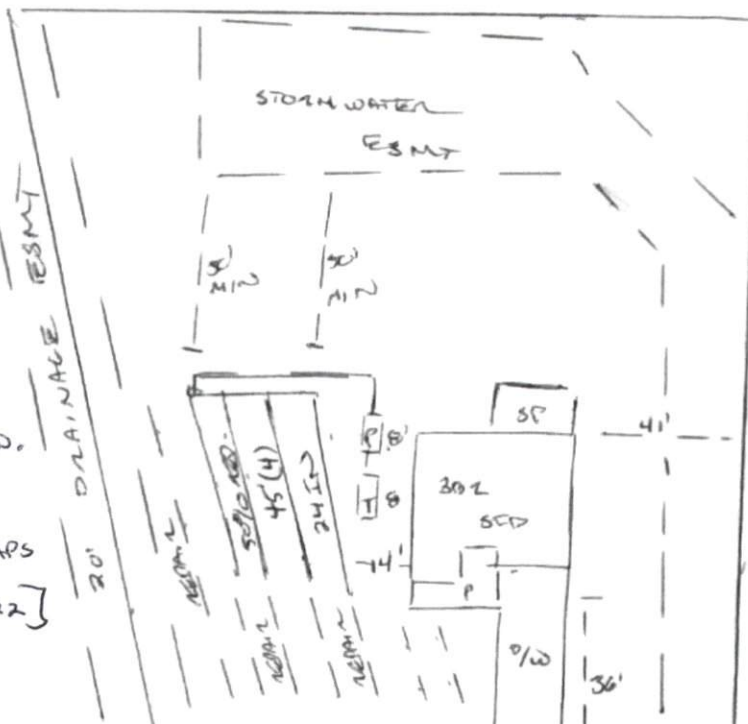

* PUMP TO MEDIUM D-BOX EQUAL DISTRIBUTION
 * VEHICLE SOB REDUCTION POPS SYSTEM
 * INSTALL: 11/09/21
 * PUMP + ALARM: 01/07/2022

PERMIT CONDITIONS:

- I. Performance: System shall perform in accordance with Rule .1961.
- II. Monitoring: As required by Rule .1961.
- III. Maintenance: As required by Rule .1961. Other: _____
 Subsurface system operator required? Yes No
 If yes, see attached sheet for additional operation conditions, maintenance and reporting.
- IV. Operation: _____
- V. Other: _____

D-Box Pump Alarm H2O Line PWR Line

Following are the specifications for the sewage disposal system on the above captioned property.

Type of system: Conventional Other 5% SOB REDUCTION POPS SYS. Septic Tank: 1000 gallons Pump Tank: 1000 gallons
 Subsurface Drainage Field No. of ditches 4 exact length of each ditch 45 feet width of ditches 24 inches depth of ditches 24 inches
 French Drain Required: _____ Linear feet

Authorized State Agent _____

Date 01/07/2022