

LOT 4 ATKINS FARM ESTATES
194 SPRING HILL CHURCH RD
LILLINGTON, NC
3CG COVERED PORCH

PURCHASER MUST VERIFY ALL DIMENSIONS AND CONDITIONS BEFORE CONSTRUCTION BEGINS.
HAYNES HOME PLANS, INC. ASSUMES NO LIABILITY FOR CONTRACTORS PRACTICES AND PROCEDURES.
CODES AND CONDITIONS MAY VARY WITH LOCATION. A LOCAL DESIGNER, ARCHITECT OR ENGINEER SHOULD BE CONSULTED BEFORE CONSTRUCTION. THESE DRAWINGS ARE INSTRUMENTS OF SERVICE AND AS SUCH SHALL REMAIN PROPERTY OF THE DESIGNER.



GARAGE FRONT WITH OPTIONAL SIDE LOAD
SCALE 1/8" = 1'-0"

PLANS DESIGNED TO THE 2018 NORTH CAROLINA STATE RESIDENTIAL BUILDING CODE

MEAN ROOF HEIGHT: 18'-8"	HEIGHT TO RIDGE: 25'-5"		
CLIMATE ZONE	ZONE 3A	ZONE 4A	ZONE 5A
FENESTRATION U-FACTOR	0.35	0.35	0.35
SKYLIGHT U-FACTOR	0.55	0.55	0.55
GLAZED FENESTRATION SHGC	0.30	0.30	0.30
CEILING R-VALUE	38 or 30ci	38 or 30ci	38 or 30ci
WALL R-VALUE	13	13	13
FLOOR R-VALUE	19	19	19
* BASEMENT WALL R-VALUE	5/13	10/15	10/15
** SLAB R-VALUE	0	10	10
** CRAWL SPACE WALL R-VALUE	5/13	10/15	10/19

* 10/13 MEANS R-10 SHEATHING INSULATION OR R-13 CAVITY INSULATION
** INSULATION DEPTH WITH MONOLITHIC SLAB 2" OR FROM INSPECTION GAP TO BOTTOM OF FOOTING; INSULATION DEPTH WITH STEM WALL SLAB 2" OR TO BOTTOM OF FOUNDATION WALL

DESIGNED FOR WIND SPEED OF 120 MPH 3 SECOND GUST (81 FASTEST MILE) EXPOSURE "B"

COMPONENT & CLADDING DESIGNED FOR THE FOLLOWING LOADS:

MEAN ROOF	UP TO 30'	30'-1" TO 35'	35'-1" TO 40'	40'-1" TO 45'
ZONE 1	14.2	-15.0	14.9	-15.8
ZONE 2	14.2	-18.0	14.9	-18.9
ZONE 3	14.2	-18.0	14.9	-18.9
ZONE 4	15.5	-16.0	16.3	-16.8
ZONE 5	15.5	-20.0	16.3	-21.8

DESIGNED FOR WIND SPEED OF 130 MPH 3 SECOND GUST (100 FASTEST MILE) EXPOSURE "B"

COMPONENT & CLADDING DESIGNED FOR THE FOLLOWING LOADS:

MEAN ROOF	UP TO 30'	30'-1" TO 35'	35'-1" TO 40'	40'-1" TO 45'
ZONE 1	16.7	-18.0	17.5	-18.9
ZONE 2	16.7	-21.0	17.5	-22.1
ZONE 3	16.7	-21.0	17.5	-22.1
ZONE 4	18.2	-19.0	19.1	-20.0
ZONE 5	18.2	-24.0	19.1	-25.2

ROOF VENTILATION

SECTION R806
R806.1 Ventilation required. Enclosed attics and enclosed rafter spaces formed where ceilings are applied directly to the underside of roof rafters shall have cross ventilation for each separate space by ventilating openings protected against the entrance of rain or snow. Ventilation openings shall have a least dimension of 1/16 inch (1.6 mm) minimum and 1/4 inch (6.4 mm) maximum. Ventilation openings having a least dimension larger than 1/4 inch (6.4 mm) shall be provided with corrosion-resistant wire cloth screening, hardware cloth, or similar material with openings having a least dimension of 1/16 inch (1.6 mm) minimum and 1/4 inch (6.4 mm) maximum. Openings in roof framing members shall conform to the requirements of Section R802.7.

R806.2 Minimum area. The total net free ventilating area shall not be less than 1/150 of the area of the space ventilated except that reduction of the total area to 1/300 is permitted provided that at least 50 percent and not more than 80 percent of the required ventilating area is provided by ventilators located in the upper portion of the space to be ventilated at least 3 feet (914 mm) above the eave or cornice vents with the balance of the required ventilation provided by eave or cornice vents. As an alternative, the net free cross-ventilation area may be reduced to 1/300 when a Class 1 or II vapor retarder is installed on the warm-in-winter side of the ceiling.

Exceptions:
1. Enclosed attic/rafter spaces requiring less than 1 square foot (0.0929 m2) of ventilation may be vented with continuous soffit ventilation only.
2. Enclosed attic/rafter spaces over unconditioned space may be vented with continuous soffit vent only.

SQUARE FOOTAGE OF ROOF TO BE VENTED = 2,283 SQ.FT.
NET FREE CROSS VENTILATION NEEDED:
WITHOUT 50% TO 80% OF VENTING 3'-0" ABOVE EAVE = 15.22 SQ.FT.
WITH 50% TO 80% OF VENTING 3'-0" ABOVE EAVE; OR WITH CLASS I OR II VAPOR RETARDER ON WARM-IN-WINTER SIDE OF CEILING = 7.61 SQ.FT.

HVAC: CAROLINA COMFORT HEATING & AIR ELECTRIC: PIONEER ELECTRIC PLUMBING: DOUBLE J

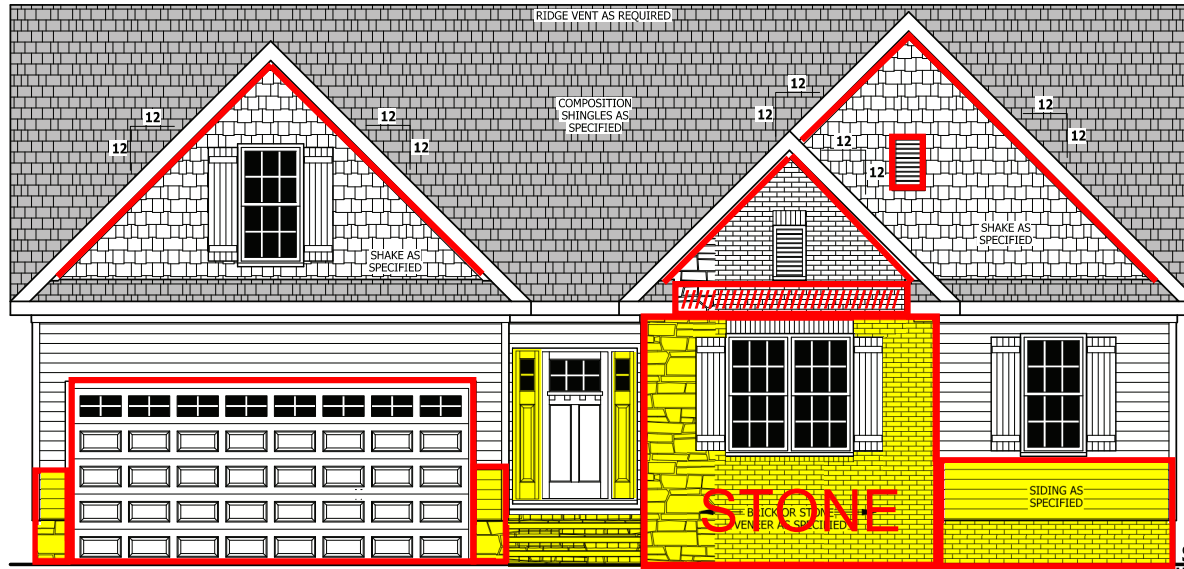

FRONT ELEVATION
SCALE 1/4" = 1'-0"

AIR LEAKAGE

Section N1102.4
N1102.4.1 Building thermal envelope. The building thermal envelope shall be durably sealed with an air barrier system to limit infiltration. The sealing methods between dissimilar materials shall allow for differential expansion and contraction. For all homes, where present, the following shall be caulked, gasketed, weather stripped or otherwise sealed with an air barrier material or solid material consistent with Appendix E-2.4 of this code:
1. Blocking and sealing floor/ceiling systems and under knee walls open to unconditioned or exterior space.
2. Capping and sealing shafts or chases, including flue shafts.
3. Capping and sealing soffit or dropped ceiling areas.



REAR ELEVATION
SCALE 1/4" = 1'-0"

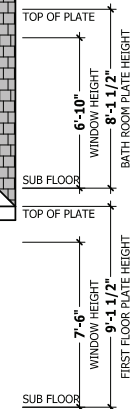

SQUARE FOOTAGE

HEATED	FIRST FLOOR	1555 SQ.FT.
HEATED	PALYROOM	264 SQ.FT.
TOTAL		1819 SQ.FT.
HEATED OPTIONAL	SECOND FLOOR	570 SQ.FT.
TOTAL		570 SQ.FT.
UNHEATED	GARAGE	448 SQ.FT.
UNHEATED	FRONT PORCH	42 SQ.FT.
UNHEATED	REAR PORCH	154 SQ.FT.
TOTAL		644 SQ.FT.
UNHEATED OPTIONAL	THIRD GARAGE	298 SQ.FT.
TOTAL		298 SQ.FT.

FRONT & REAR ELEVATIONS
The Halifax II

HAYNES WEAVER HOMES
HOME PLANS, INC.
P.O. BOX 102, WAKE FOREST, NC 27888 919-435-6180 FAX 919-435-1035
910-670-2100 • 919-606-4696
SOS: Weaver Home Plans, Inc. NC-0025

SQUARE FOOTAGE

HEATED	FIRST FLOOR	1555 SQ.FT.
HEATED	PALYROOM	264 SQ.FT.
TOTAL		1819 SQ.FT.
HEATED OPTIONAL	SECOND FLOOR	570 SQ.FT.
TOTAL		570 SQ.FT.
UNHEATED	GARAGE	448 SQ.FT.
UNHEATED	FRONT PORCH	42 SQ.FT.
UNHEATED	REAR PORCH	154 SQ.FT.
TOTAL		644 SQ.FT.
UNHEATED OPTIONAL	THIRD GARAGE	298 SQ.FT.
TOTAL		298 SQ.FT.

PURCHASER MUST VERIFY ALL DIMENSIONS AND CONDITIONS BEFORE CONSTRUCTION BEGINS. HAYNES HOME PLANS, INC. ASSUMES NO LIABILITY FOR CONTRACTOR PRACTICES AND PROCEDURES. CODES AND CONDITIONS MAY VARY WITH LOCATION. A LOCAL DESIGNER, ARCHITECT OR ENGINEER SHOULD BE CONSULTED BEFORE CONSTRUCTION. THESE DRAWINGS ARE INSTRUMENTS OF SERVICE AND AS SUCH SHALL REMAIN PROPERTY OF THE DESIGNER.

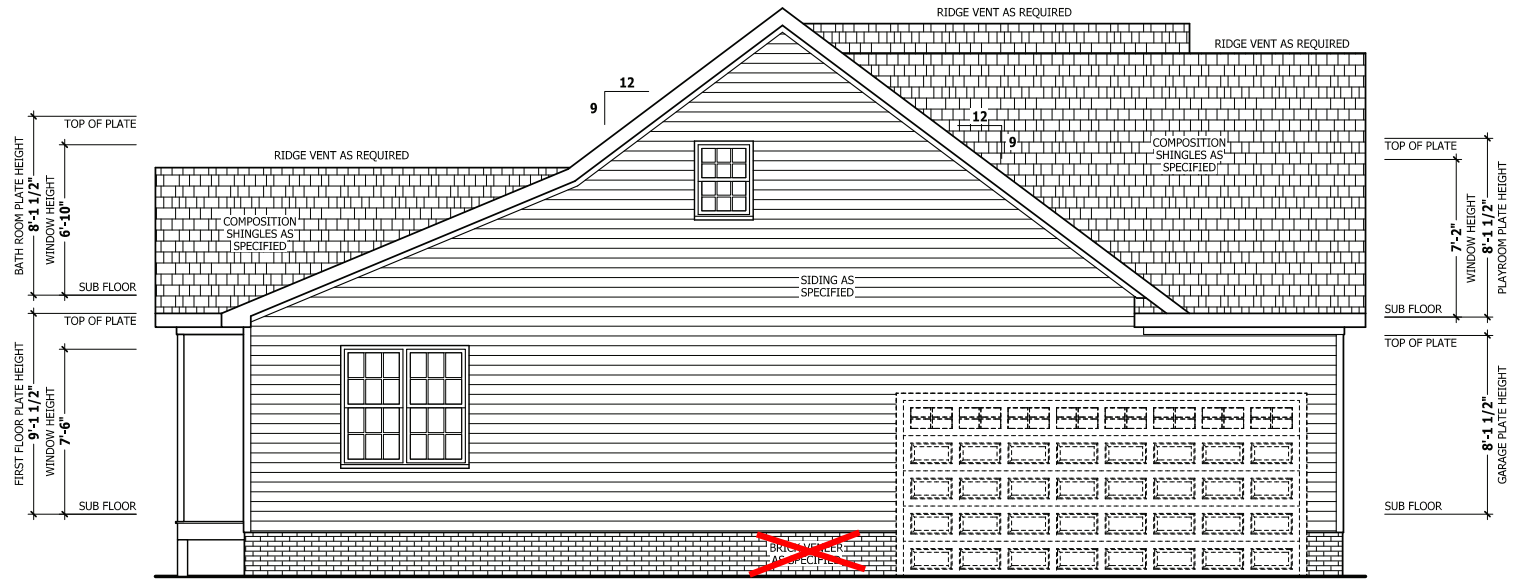

LEFT SIDE ELEVATION
SCALE 1/4" = 1'-0"

~~**OPTIONAL SIDE LOAD GARAGE**~~

GUARD RAIL NOTES

SECTION R312
R312.1 Where required, Guards shall be located along open-sided walking surfaces, including stairs, ramps and landings, that are located more than 30 inches (762 mm) measured vertically to the floor or grade below at any point within 36 inches (914 mm) horizontally to the edge of the open side. Insect screening shall not be considered as a guard.
R312.2 Height. Required guards at open-sided walking surfaces, including stairs, porches, balconies or landings, shall be not less than 36 inches (914 mm) high measured vertically above the adjacent walking surface, adjacent fixed seating or the line connecting the leading edges of the treads.
Exceptions:
 1. Guards on the open sides of stairs shall have a height not less than 34 inches (864 mm) measured vertically from a line connecting the leading edges of the treads.
 2. Where the top of the guard also serves as a handrail on the open sides of stairs, the top of the guard shall not be not less than 34 inches (864 mm) and not more than 38 inches (965 mm) measured vertically from a line connecting the leading edges of the treads.
R312.3 Opening limitations. Required guards shall not have openings from the walking surface to the required guard height which allow passage of a sphere 4 inches (102 mm) in diameter.
Exceptions:
 1. The triangular openings at the open side of a stair, formed by the riser, tread and bottom rail of a guard, shall not allow passage of a sphere 6 inches (153 mm) in diameter.
 2. Guards on the open sides of stairs shall not have openings which allow passage of a sphere 4 3/8 inches (111 mm) in diameter.

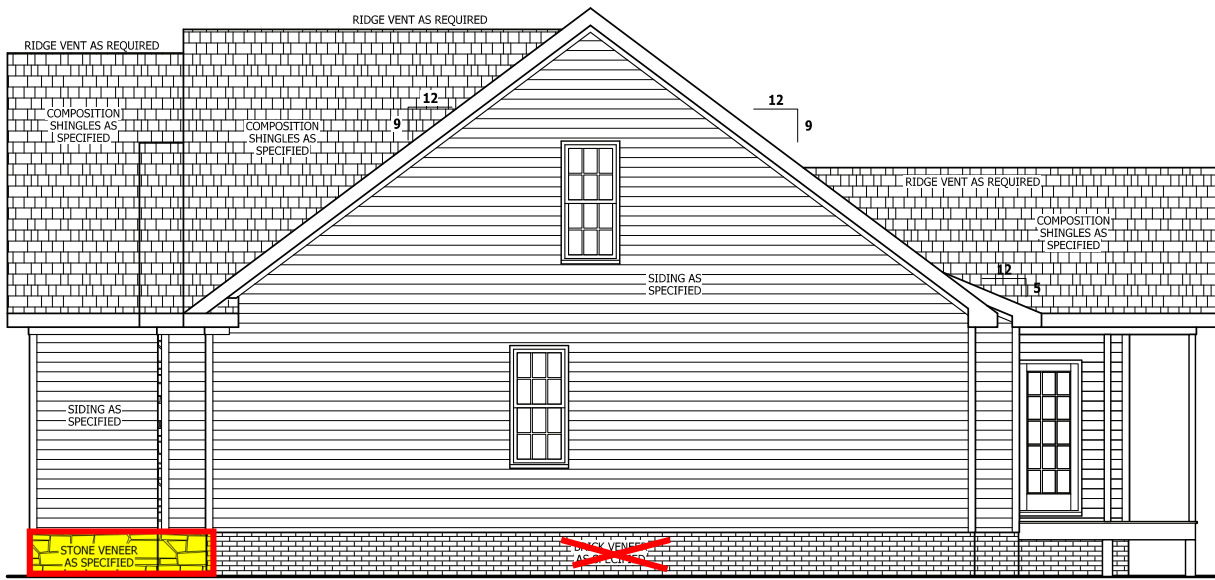

RIGHT SIDE ELEVATION
SCALE 1/4" = 1'-0"

SIDE ELEVATIONS
The Halifax II

HAYNES WEAVER HOMES
 HOME PLANS, INC.
 P.O. BOX 102 • WAKE FOREST, NC 27788 • 919-435-6180 FAX 919-435-4914
 910-630-2100 • 919-606-4696
© 2020 Haynes Home Plans, Inc. All Rights Reserved.

HEATED	
FIRST FLOOR	1555 SQ.FT.
PLAYROOM	384 SQ.FT.
TOTAL	1939 SQ.FT.
HEATED OPTIONAL	
SECOND FLOOR	370 SQ.FT.
TOTAL	570 SQ.FT.
UNHEATED	
GARAGE	448 SQ.FT.
FRONT PORCH	42 SQ.FT.
REAR PORCH	124 SQ.FT.
TOTAL	614 SQ.FT.
UNHEATED OPTIONAL	
THIRD GARAGE	298 SQ.FT.
TOTAL	298 SQ.FT.

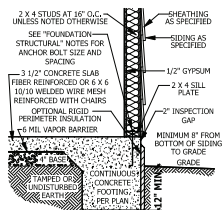

A MONOLITHIC SECTION
SCALE 1/2" = 1'-0"

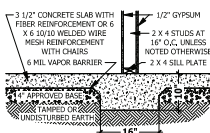

B LUG FOOTING SECTION
SCALE 1/2" = 1'-0"

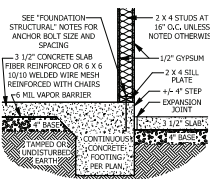

C MONOLITHIC AT STEP
SCALE 1/2" = 1'-0"

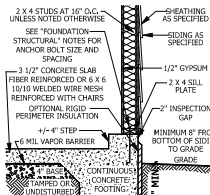

D MONOLITHIC AT GARAGE
SCALE 1/2" = 1'-0"

FOUNDATION STRUCTURAL

115 to 130 mph wind zone (1 1/2 to 2 1/2 story)
CONTINUOUS FOOTING: 16" wide and 8" thick minimum, 20" wide minimum at brick veneer. Must extend 2" to either side of supported wall.
GIRDERS: (3) 2 X 10 girder unless noted otherwise.
PIERS: 16" X 16" piers with 8" solid masonry cap on 30" X 30" X 10" concrete footing with maximum pier height of 64" with hollow masonry and 160" with solid masonry.
POINT LOADS: ■ designates significant point load and should have solid blocking to pier, girder or foundation wall.
115 and 120 MPH ANCHORS BOLTS: 1/2" diameter anchor bolts embedded minimum 7", maximum 6'-0" on center, within 12" of plate ends, and minimum two anchor bolts per plate.
130 MPH ANCHORS BOLTS: 1/2" diameter anchor bolts embedded minimum 15", maximum 4'-0" on center, within 12" of plate ends, and minimum two anchor bolts per plate.
CONCRETE: Concrete shall have a minimum 28 day strength of 3000 psi and a maximum 5" slump. Air entrained per table 402.2. All concrete shall be in accordance with ACI standards. All samples for pumping shall be taken from the exit end of the pump.
SOILS: Allowable soil bearing pressure assumed to be 2000 PSF. The contractor must contact a geotechnical engineer and a structural engineer if unsatisfactory subsurface conditions are encountered. The surface area adjacent to the foundation wall shall be provided with adequate drainage, and shall be graded so as to drain surface water away from foundation walls.

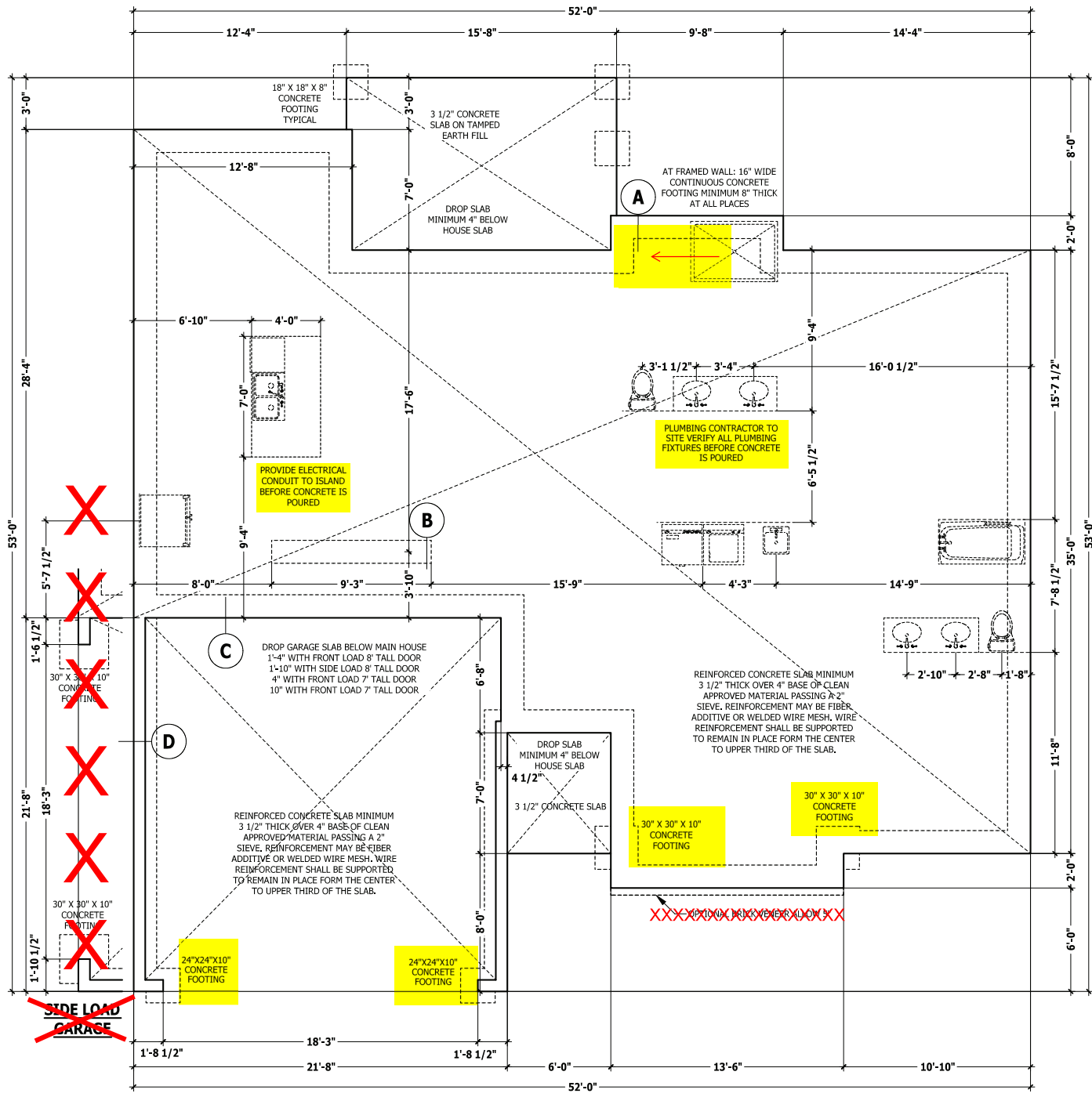

MONOLITHIC SLAB PLAN

SCALE 1/4" = 1'-0"

PURCHASER MUST VERIFY ALL DIMENSIONS AND CONDITIONS BEFORE CONSTRUCTION BEGINS. HAYNES HOME PLANS, INC. ASSUMES NO LIABILITY FOR CONTRACTORS PRACTICES AND PROCEDURES. CODES AND CONDITIONS MAY VARY WITH LOCATION. A LOCAL DESIGNER, ARCHITECT OR ENGINEER SHOULD BE CONSULTED BEFORE CONSTRUCTION. THESE DRAWINGS ARE INSTRUMENTS OF SERVICE AND AS SUCH SHALL REMAIN PROPERTY OF THE DESIGNER.

MONOLITHIC SLAB PLAN
The Halifax II

HAYNES WEAVER HOMES
 HOME PLANS, INC.
 910.630.2100 • 919.606.4696
 555 Weaver Pkwy., Raleigh, NC 27605
 P.O. BOX 102, WAKE FOREST, NC 27388 • 919.438-6180 • FAX 1-866-491-0036

SQUARE FOOTAGE	
HEATED	1555 SQ.FT.
FIRST FLOOR	384 SQ.FT.
BATHROOM	384 SQ.FT.
TOTAL	1555 SQ.FT.
HEATED OPTIONAL	
SECOND FLOOR	370 SQ.FT.
TOTAL	370 SQ.FT.
UNHEATED	448 SQ.FT.
GARAGE	448 SQ.FT.
FRONT PORCH	42 SQ.FT.
REAR PORCH	124 SQ.FT.
TOTAL	124 SQ.FT.
UNHEATED OPTIONAL	
THIRD GARAGE	298 SQ.FT.
TOTAL	298 SQ.FT.

3CG COVERED PORCH

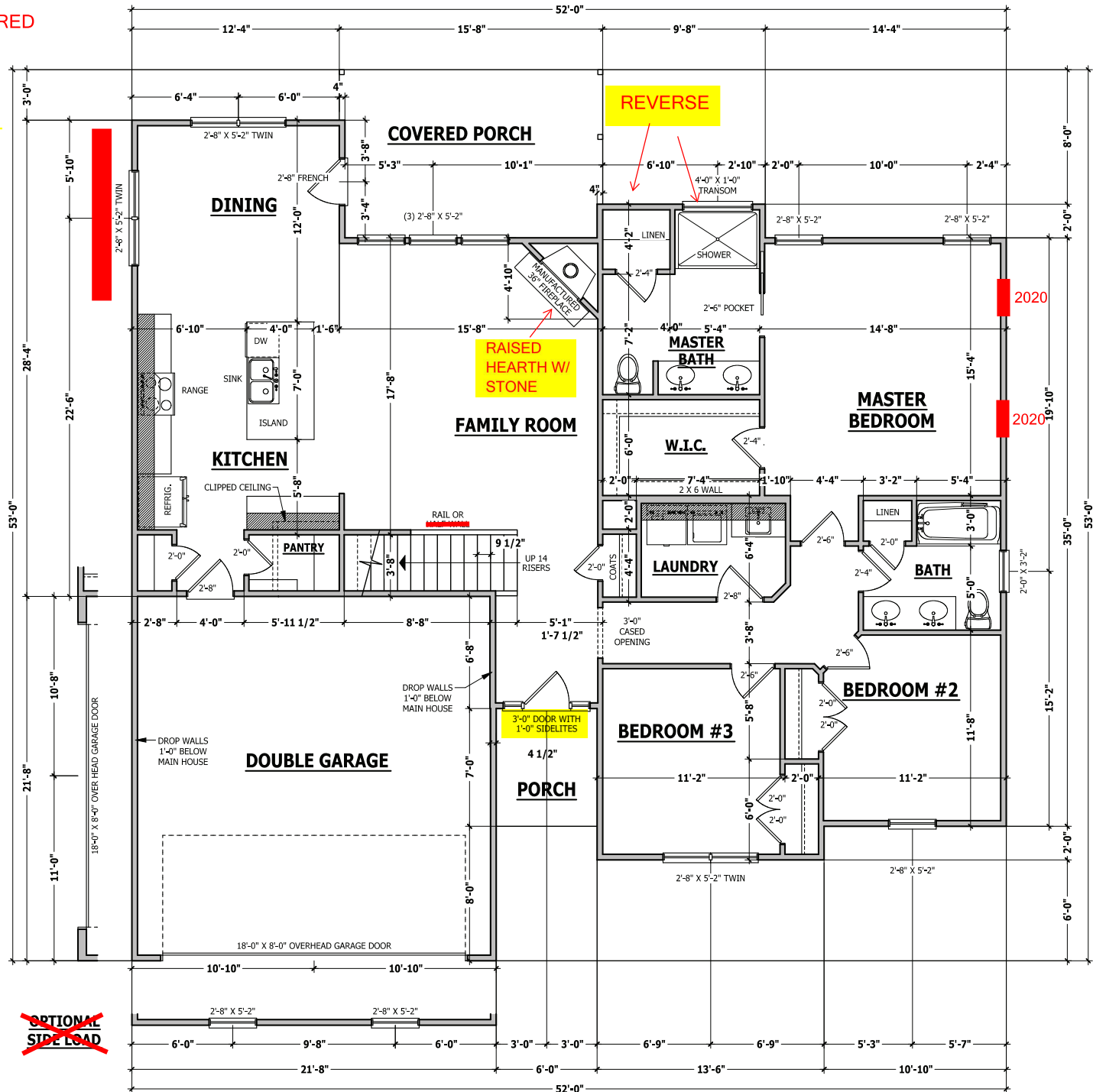

SQUARE FOOTAGE

HEATED	
FIRST FLOOR	1555 SQ.FT.
PALYROOM	264 SQ.FT.
TOTAL	1819 SQ.FT.
HEATED OPTIONAL	
SECOND FLOOR	570 SQ.FT.
TOTAL	570 SQ.FT.
UNHEATED	
GARAGE	448 SQ.FT.
FRONT PORCH	42 SQ.FT.
REAR PORCH	154 SQ.FT.
TOTAL	644 SQ.FT.
UNHEATED OPTIONAL	
THIRD GARAGE	298 SQ.FT.
TOTAL	298 SQ.FT.

DWELLING / GARAGE SEPARATION

REFER TO SECTIONS R302.5, R302.6, AND R302.7
WALLS. A minimum 1/2" gypsum board must be installed on all walls supporting floor/ceiling assemblies used for separation required by this section.
STAIRS. A minimum of 1/2" gypsum board must be installed on the underside and exposed sides of all stairways.
CEILINGS. A minimum of 1/2" gypsum must be installed on the garage ceiling if there are no habitable room above the garage. If there are habitable room above the garage a minimum of 5/8" type X gypsum board must be installed on the garage ceiling.
OPENING PENETRATIONS. Openings between the garage and residence shall be equipped with solid wood doors not less than 1 3/8 inches (35 mm) in thickness, solid or honeycomb core steel doors not less than 1 3/8 inches (35 mm) thick, or 20-minute fire-rated doors.
DUCT PENETRATIONS. Ducts in the garage and ducts penetrating the walls or ceilings separating the dwelling from the garage shall be constructed of a minimum No. 26 gage (0.48 mm) sheet steel or other approved material and shall have no openings into the garage.
OTHER PENETRATIONS. Penetrations through the separation required in Section R302.6 shall be protected as required by Section R302.11, Item 4.

WALL THICKNESSES

Exterior walls and walls adjacent to a garage area are drawn as 4" or as noted 2 X 6 are drawn as 6" to include 1/2" sheathing or gypsum. Subtract 1/2" for stud face.
 Interior walls are drawn as 3 1/2" or as noted 2 X 6 are drawn as 5 1/2", and do not include gypsum.

PURCHASER MUST VERIFY ALL DIMENSIONS AND CONDITIONS BEFORE CONSTRUCTION BEGINS. HAYNES HOME PLANS, INC. ASSUMES NO LIABILITY FOR CONTRACTORS PRACTICES AND PROCEDURES. CODES AND CONDITIONS MAY VARY WITH LOCATION, A LOCAL DESIGNER, ARCHITECT OR ENGINEER SHOULD BE CONSULTED BEFORE CONSTRUCTION. THESE DRAWINGS ARE INSTRUMENTS OF SERVICE AND AS SUCH SHALL REMAIN PROPERTY OF THE DESIGNER.

FIRST FLOOR PLAN
 The Halifax II

HAYNES WE AVER HOMES
 910.630.2100 • 910.606.4696
©2019 Weaver Plans, Inc. Fayetteville, NC 28304

HAYNES HOME PLANS, INC.
P.O. Box 702, Wake Forest, NC 27588 919-435-4180 Fax: 919-435-91-0899

SQUARE FOOTAGE	
HEATED	
FIRST FLOOR	1555 SQ.FT.
PALYROOM	264 SQ.FT.
TOTAL	1819 SQ.FT.
HEATED OPTIONAL	
SECOND FLOOR	570 SQ.FT.
TOTAL	570 SQ.FT.
UNHEATED	
GARAGE	448 SQ.FT.
FRONT PORCH	42 SQ.FT.
REAR PORCH	154 SQ.FT.
TOTAL	644 SQ.FT.
UNHEATED OPTIONAL	
THIRD GARAGE	298 SQ.FT.
TOTAL	298 SQ.FT.

FIRST FLOOR PLAN
 SCALE 1/4" = 1'-0"

STRUCTURAL NOTES

All construction shall conform to the latest requirements of the 2018 North Carolina Residential Building Code, plus all local codes and regulations. This document in no way shall be construed to supersede the code.
JOB SITE PRACTICES AND SAFETY: Haynes Home Plans, Inc. assumes no liability for contractor practices and procedures or safety program. Haynes Home Plans, Inc. takes no responsibility for the contractor's failure to carry out the construction work in accordance with the contract documents. All members shall be framed, anchored, and braced in accordance with good construction practice and the building code.

DESIGN LOADS	LIVE LOAD (PSF)	DEAD LOAD (PSF)	DEFLECTION (LL)
Attics without storage	10		L/240
Attics with limited storage	20	10	L/360
Attics with fixed stairs	40	10	L/360
Balconies and decks	40	10	L/360
Fire escapes	40		L/360
Guardrails and handrails	200		
Guardrail in-fill components	50		
Passenger vehicle garages	50	10	L/360
Rooms other than sleeping	40	10	L/360
Sleeping rooms	30	10	L/360
Stairs	40		L/360
Snow	20		

FRAMING LUMBER: All non treated framing lumber shall be SPF #2 (Fb = 875 PSI) or SYP #2 (Fb = 750 PSI) and all treated lumber shall be SYP #2 (Fb = 750 PSI) unless noted otherwise.

ENGINEERED WOOD BEAMS:

Laminated veneer lumber (LVL) = Fb=2600 PSI, Fv=285 PSI, E=1.9x10⁶ PSI
 Parallel strand lumber (PSL) = Fb=2900 PSI, Fv=290 PSI, E=2.0x10⁶ PSI
 Laminated strand lumber (LSL) Fb=2250 PSI, Fv=400 PSI, E=1.55x10⁶ PSI
 Install all connections per manufacturers instructions.

TRUSS AND I-JOIST MEMBERS: All roof truss and I-joint layouts shall be prepared in accordance with this document. Trusses and I-joists shall be installed according to the manufacturer's specifications. Any change in truss or I-joint layout shall be coordinated with Haynes Homes Plans, Inc.

LIMITS: Brick lintels shall be 3 1/2" x 3 1/2" x 1/4" steel angle for up to 6'-0" span, 6" x 4" x 5/16" steel angle with 6" leg vertical for spans up to 9'-0" unless noted otherwise. 3 1/2" x 3 1/2" x 1/4" steel angle with 1/2" bolts at 2'-0" on center for spans up to 18'-0" unless noted otherwise.

FLOOR SHEATHING: OSB or CDX floor sheathing minimum 1/2" thick for 16" on center joist spacing, minimum 5/8" thick for 19.2" on center joist spacing, and minimum 3/4" thick for 24" on center joist spacing.

ROOF SHEATHING: OSB or CDX roof sheathing minimum 3/8" thick, **CONCRETE AND SOILS:** See foundation notes.

BRACE WALL PANEL NOTES

EXTERIOR WALLS: All exterior walls to be sheathed with CS-WSP or CS-SFB in accordance with section R602.10.3 unless noted otherwise.

GYPSUM: All interior sides of exterior walls and both sides interior walls to have 1/2" gypsum installed. When not using method GB gypsum to be fastened per table R702.3.5. Method GB to be fastened per table R602.10.1.

REQUIRED LENGTH OF BRACING: Required brace wall length for each side of the circumscribed rectangle are interpolated per table R602.10.3. Methods CS-WSP and CS-SFB contribute their actual length, Method GB contributes 0.5 it's actual length. Method PF contributes 1.5 times its actual length.

HD: 800 lbs hold down hold down device fastened to the edge of the brace wall panel closets to the corner.

Methods Per Table R602.10.1

CS-WSP: Shall be minimum 3/8" OSB or CDX nailed at 6" on center at edges and 12" on center at intermediate supports with 6d common nails or 8d(2 1/2" long x 0.113" diameter).

CS-SFB: Shall be minimum 1/2" structural fiber board nailed at 3" on center at edges and 3" on center at intermediate supports with 1 1/2" long x 0.12" diameter galvanized roofing nails.

GB: Interior walls show as GB are to have minimum 1/2" gypsum board on both sides of the wall fastened at 7" on center at edges and 7" on center at intermediate supports with minimum 5d cooker nails or #6 screws.

PF: Portal frame per figure R602.10.1

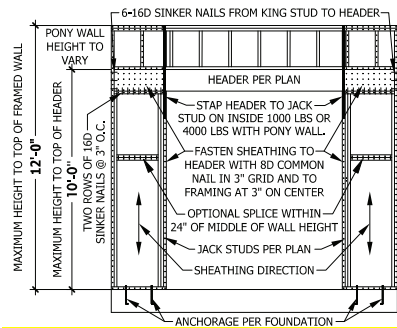

PF PORTAL FRAME AT OPENING

(METHOD PF PER FIGURE AND SECTION R602.10.1)
 SCALE 1/4" = 1'-0"

3CG COVERED PORCH

4 X 4 TREATED POST OR EQUIVALENT TYPICAL. ATTACH RAFTERS TO HEADER WITH HURRICANE CONNECTORS (SIMPSON H2.5 OR EQUIVALENT). ATTACH HEADER TO POST AND POST TO BASE WITH POST CAP, METAL STRAPS, AND/OR POST BASE.

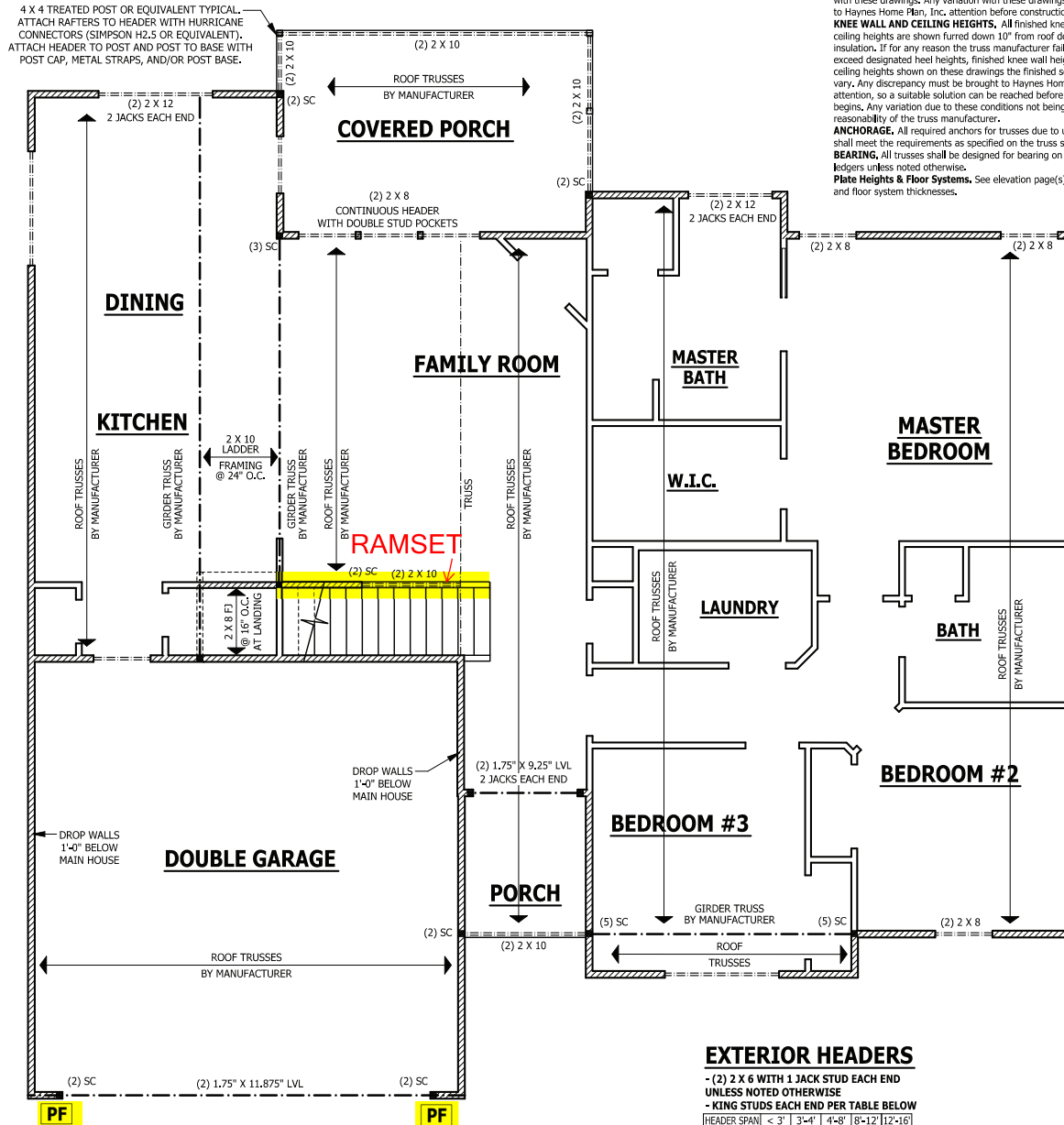

FIRST FLOOR STRUCTURAL

SCALE 1/4" = 1'-0"

ROOF TRUSS REQUIREMENTS

TRUSS DESIGN: Trusses to be designed and engineered in accordance with these drawings. Any variation with these drawings must be brought to Haynes Home Plans, Inc. attention before construction begins.
KNEE WALL AND CEILING HEIGHTS: All finished knee wall heights and ceiling heights are shown furred down 10" from roof decking for insulation. If for any reason the truss manufacturer fails to meet or exceed designated heel heights, finished knee wall heights, or finished ceiling heights shown on these drawings the finished square footage may vary. Any discrepancy must be brought to Haynes Home Plans, Inc. attention, so a suitable solution can be reached before construction begins. Any variation due to these conditions not being met is the responsibility of the truss manufacturer.
ANCHORAGE: All required anchors for trusses due to uplift or bearing shall meet the requirements as specified on the truss schematics.
BEARING: All trusses shall be designed for bearing on SPF #2 plates or ledgers unless noted otherwise.
Plate Heights & Floor Systems: See elevation page(s) for plate heights and floor system thicknesses.

PURCHASER MUST VERIFY ALL DIMENSIONS AND CONDITIONS BEFORE CONSTRUCTION BEGINS. HAYNES HOME PLANS, INC. ASSUMES NO LIABILITY FOR CONTRACTOR PRACTICES AND PROCEDURES. CODES AND CONDITIONS MAY VARY WITH LOCATION, A LOCAL DESIGNER, ARCHITECT OR ENGINEER SHOULD BE CONSULTED BEFORE CONSTRUCTION. THESE DRAWINGS AND INSTRUMENTS OF SERVICE AND AS SUCH SHALL REMAIN PROPERTY OF THE DESIGNER.

FIRST FLOOR STRUCTURAL
The Halifax II

WEAVER HOMES
 910.630.2100 • 910.606.4696
 505 Weaver Drive, Fayetteville, NC 28404

HAYNES HOME PLANS, INC.
 P.O. Box 702, Wake Forest, NC 27588 919.435.1180 1-800-991-0899

SQUARE FOOTAGE HEATED	
FIRST FLOOR	1555 SQ.FT.
PORCH/DECK	298 SQ.FT.
TOTAL	1853 SQ.FT.
HEATED OPTIONAL	
SECOND FLOOR	570 SQ.FT.
TOTAL	2423 SQ.FT.
UNHEATED	
GAZONIA	448 SQ.FT.
FRONT PORCH	42 SQ.FT.
REAR PORCH	154 SQ.FT.
TOTAL	644 SQ.FT.
UNHEATED OPTIONAL	
THIRD GARAGE	298 SQ.FT.
TOTAL	298 SQ.FT.

© Copyright 2020 Haynes Home Plans, Inc.
 2/21/2020
 200223B
 PAGE 5 OF 8

EXTERIOR HEADERS

- (2) 2 X 6 WITH 1 JACK STUD EACH END UNLESS NOTED OTHERWISE
 - KING STUDS EACH END PER TABLE BELOW

HEADER SPAN	< 3'	3'-4'	4'-8'	8'-12'	12'-16'
KING STUD(S)	1	2	3	5	6

INTERIOR HEADERS

- LOAD BEARING HEADERS (2) 2 X 6 WITH 1 JACK STUD AND 1 KING STUD EACH END UNLESS NOTED OTHERWISE
 - NON LOAD BEARING HEADERS TO BE LADDER FRAMED

STRUCTURAL NOTES

All construction shall conform to the latest requirements of the 2018 North Carolina Residential Building Code, plus all local codes and regulations. This document in no way shall be construed to supersede the code.

JOB SITE PRACTICES AND SAFETY: Haynes Home Plans, Inc. assumes no liability for contractor practices and procedures or safety program. Haynes Home Plans, Inc. takes no responsibility for the contractor's failure to carry out the construction work in accordance with the contract documents. All members shall be framed, anchored, and braced in accordance with good construction practice and the building code.

DESIGN LOADS	LIVE LOAD (PSF)	DEAD LOAD (PSF)	DEFLECTION (LL)
Attics without storage	10	10	L/240
Attics with limited storage	20	10	L/360
Attics with fixed stairs	40	10	L/360
Balconies and decks	40	10	L/360
Fire escapes	40	10	L/360
Guardrails and handrails	200	-	-
Guardrail in-fill components	50	-	-
Passenger vehicle garages	50	10	L/360
Rooms other than sleeping	40	10	L/360
Sleeping rooms	30	10	L/360
Stairs	40	-	L/360
Snow	20	-	-

FRAMING LUMBER: All non treated framing lumber shall be SPF #2 (Fb = 875 PSI) or SYP #2 (Fb = 750 PSI) and all treated lumber shall be SYP #2 (Fb = 750 PSI) unless noted otherwise.

ENGINEERED WOOD BEAMS:
Laminated veneer lumber (LVL) = Fb=2600 PSI, Fv=285 PSI, E=1.5x10⁶ PSI
Parallel strand lumber (PSL) = Fb=2900 PSI, Fv=290 PSI, E=2.0x10⁶ PSI
Laminated strand lumber (LSL) Fb=2250 PSI, Fv=400 PSI, E=1.55x10⁶ PSI
Install all connections per manufacturers instructions.

TRUSS AND I-JOIST MEMBERS: All roof truss and I-joist layouts shall be prepared in accordance with this document. Trusses and I-joists shall be installed according to the manufacturer's specifications. Any change in truss or I-joist layout shall be coordinated with Haynes Homes Plans, Inc.

LINTELS: Brick lintels shall be 3 1/2" x 3 1/2" x 1/4" steel angle for up to 6'-0" span, 6" x 4" x 5/16" steel angle with 6" leg vertical for spans up to 9'-0" unless noted otherwise. 3 1/2" x 3 1/2" x 1/4" steel angle with 1/2" bolts at 2'-0" on center for spans up to 18'-0" unless noted otherwise.

FLOOR SHEATHING: OSB or CDX floor sheathing minimum 1/2" thick for 16" on center joist spacing, minimum 5/8" thick for 19.2" on center joist spacing, and minimum 3/4" thick for 24" on center joist spacing.

ROOF SHEATHING: OSB or CDX roof sheathing minimum 3/8" thick.

CONCRETE AND SOILS: See foundation notes.

ROOF TRUSS REQUIREMENTS

TRUSS DESIGN: Trusses to be designed and engineered in accordance with these drawings. Any variation with these drawings must be brought to Haynes Home Plan, Inc. attention before construction begins.

KNEE WALL AND CEILING HEIGHTS: All finished knee wall heights and ceiling heights are shown turned down 10' from roof decking for insulation. If for any reason the truss manufacturer fails to meet or exceed designated heel heights, finished knee wall heights, or finished ceiling heights shown on these drawings the finished square footage may vary. Any discrepancy must be brought to Haynes Home Plans, Inc. attention, so a suitable solution can be reached before construction begins. Any variation due to these conditions not being met is the responsibility of the truss manufacturer.

ANCHORAGE: All required anchors for trusses due to uplift or bearing shall meet the requirements as specified on the truss schematics.

BEARING: All trusses shall be designed for bearing on SPF #2 plates or ledgers unless noted otherwise.

Plate Heights & Floor Systems: See elevation page(s) for plate heights and floor system thicknesses.

ATTIC ACCESS

SECTION R807
R807.1 Attic access. An attic access opening shall be provided to attic areas that exceed 400 square feet (37.16 m²) and have a vertical height of 60 inches (1524 mm) or greater. The net clear opening shall not be less than 20 inches by 30 inches (508 mm by 762 mm) and shall be located in a hallway or other readily accessible location. A 30-inch (762 mm) minimum unobstructed headroom in the attic space shall be provided at some point above the access opening. See Section M1305.1.3 for access requirements where mechanical equipment is located in attics.

Exceptions:
1. Concealed areas not located over the main structure including porches, areas behind knee walls, dormers, bay windows, etc. are not required to have access.
2. Pull down stair treads, stringers, handrails, and hardware may protrude into the net clear opening.

WALL THICKNESSES

Exterior walls and walls adjacent to a garage area are drawn as 4" or as noted 2 X 6 are drawn as 6" to include 1/2" sheathing or gypsum. Subtract 1/2" for stud face.

Interior walls are drawn as 3 1/2" or as noted 2 X 6 are drawn as 5 1/2", and do not include gypsum.

EXTERIOR HEADERS

(2) 2 X 6 WITH 1 JACK STUD EACH END UNLESS NOTED OTHERWISE

- KING STUDS EACH END PER TABLE BELOW

HEADER SPAN	< 3'	3'-4'	4'-8'	8'-12'	12'-16'
KING STUD(S)	1	2	3	5	6

INTERIOR HEADERS

- LOAD BEARING HEADERS (2) 2 X 6 WITH 1 JACK STUD AND 1 KING STUD EACH END UNLESS NOTED OTHERWISE

- NON LOAD BEARING HEADERS TO BE LADDER FRAMED

3CG COVERED PORCH

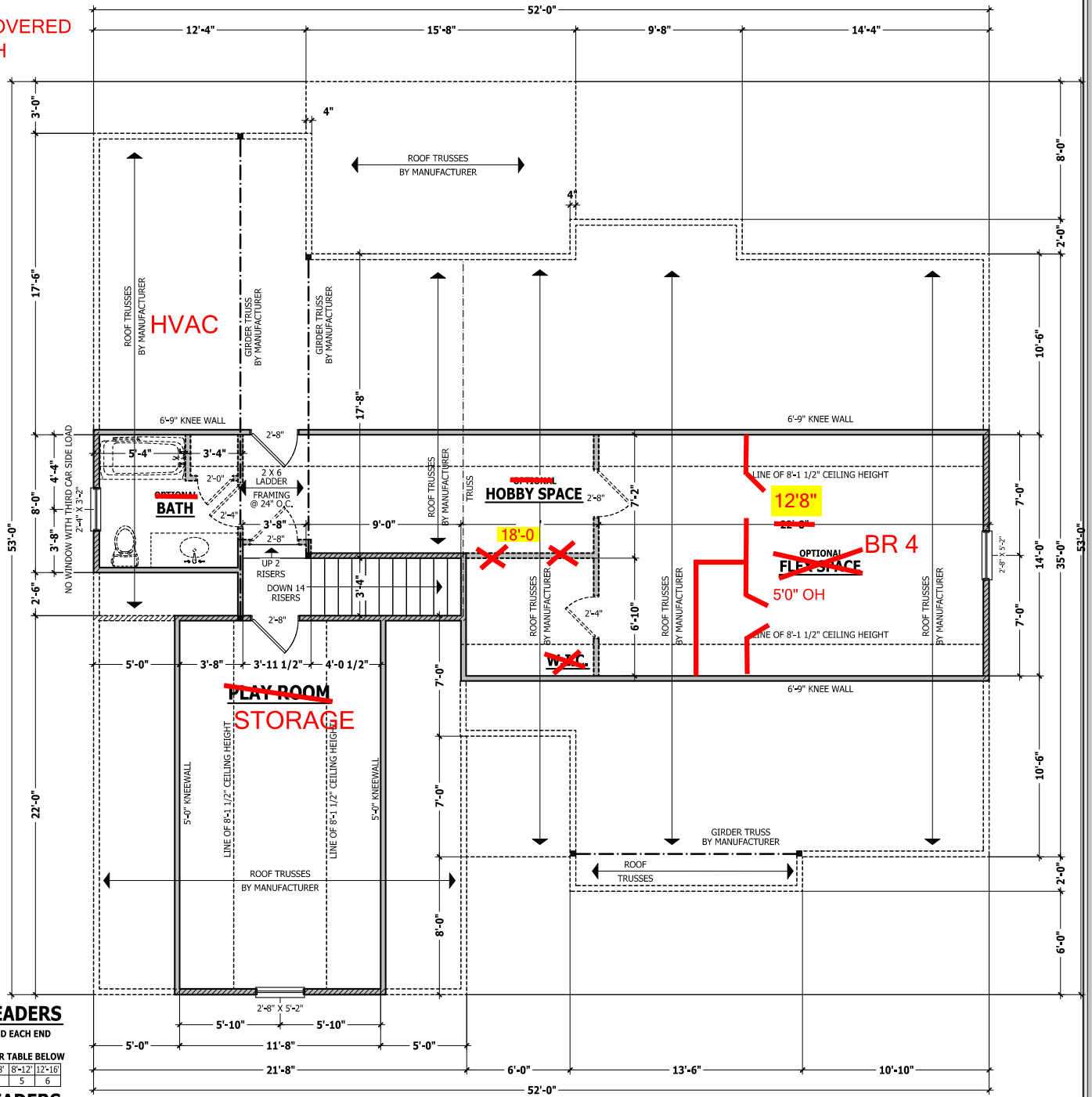

SECOND FLOOR PLAN

SCALE 1/4" = 1'-0"

Z:\Builder\Weaver Development Company, Inc\200223B Halifax II\200223B Halifax II Left.dwg

PURCHASER MUST VERIFY ALL DIMENSIONS AND CONDITIONS BEFORE CONSTRUCTION BEGINS. HAYNES HOME PLANS, INC. ASSUMES NO LIABILITY FOR CONTRACTOR PRACTICES AND PROCEDURES. CODES AND CONDITIONS MAY VARY WITH LOCATION, A LOCAL DESIGNER, ARCHITECT OR ENGINEER SHOULD BE CONSULTED BEFORE CONSTRUCTION. THESE DRAWINGS ARE INSTRUMENTS OF SERVICE AND AS SUCH SHALL REMAIN PROPERTY OF THE DESIGNER.

SECOND FLOOR PLAN

The Halifax II

HAYNES WEAVER HOMES
HOME PLANS, INC.
P.O. Box 702, Wake Forest, NC 27588 919-435-1180 FAX 919-435-9109

910.630.2100 • 910.606.4696

SQUARE FOOTAGE HEATED	
FIRST FLOOR	1355 SQ.FT.
PORCH/DECK	384 SQ.FT.
HEATED OPTIONAL	819 SQ.FT.
SECOND FLOOR	579 SQ.FT.
TOTAL	3137 SQ.FT.
UNHEATED	
GARAGE	448 SQ.FT.
FRONT PORCH	42 SQ.FT.
REAR PORCH	154 SQ.FT.
TOTAL	644 SQ.FT.
UNHEATED OPTIONAL	
THIRD GARAGE	298 SQ.FT.
TOTAL	942 SQ.FT.

© Copyright 2020 Haynes Home Plans, Inc.
2/21/2020
200223B
PAGE 6 OF 8

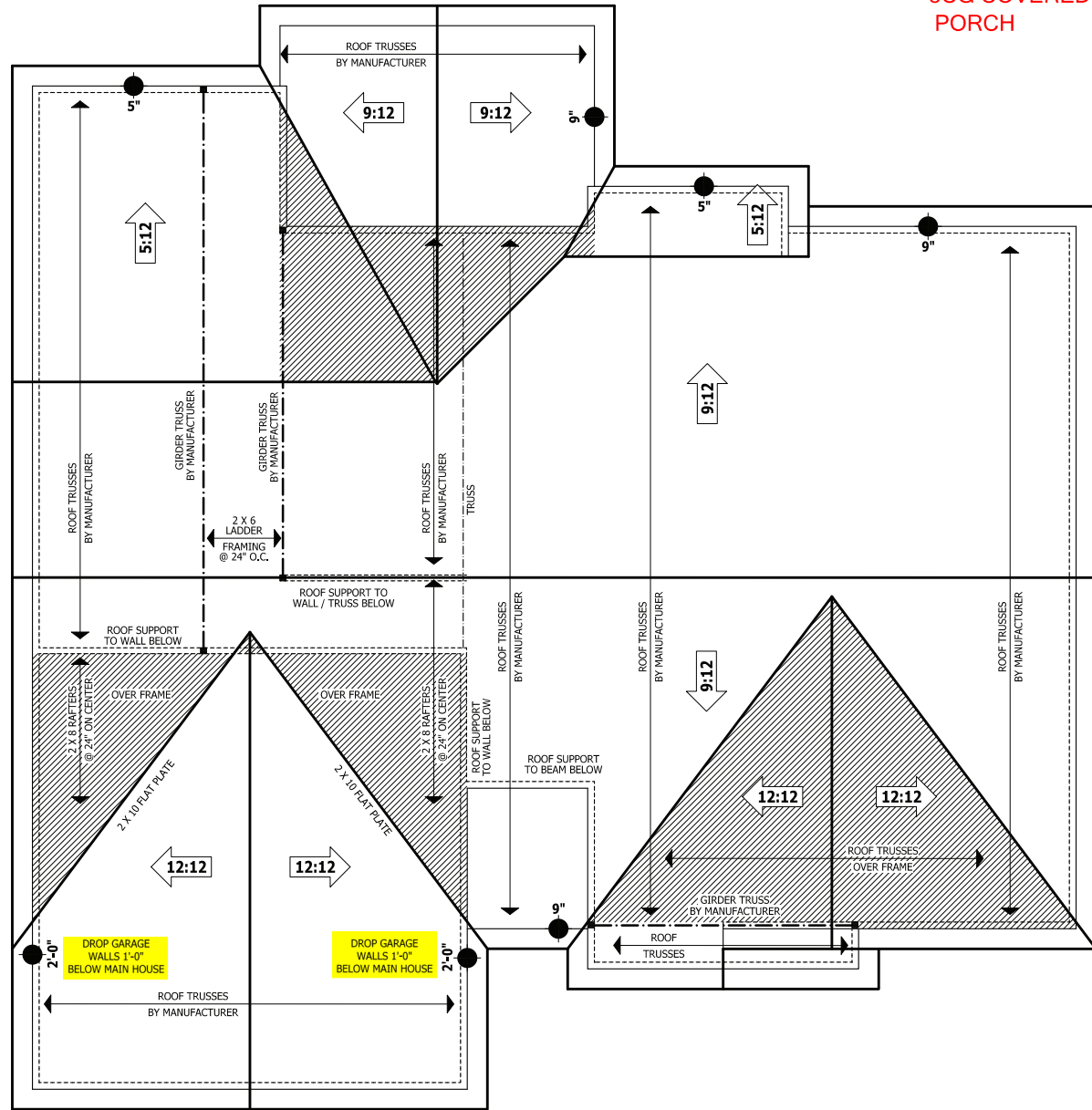

3CG COVERED PORCH

ROOF TRUSS REQUIREMENTS

TRUSS DESIGN. Trusses to be designed and engineered in accordance with these drawings. Any variation with these drawings must be brought to Haynes Home Plan, Inc. attention before construction begins.

KNEE WALL AND CEILING HEIGHTS. All finished knee wall heights and ceiling heights are shown turned down 10" from roof decking for insulation. If for any reason the truss manufacturer fails to meet or exceed designated heel heights, finished knee wall heights, or finished ceiling heights shown on these drawings the finished square footage may vary. Any discrepancy must be brought to Haynes Home Plans, Inc. attention, so a suitable solution can be reached before construction begins. Any variation due to these conditions not being met is the responsibility of the truss manufacturer.

ANCHORAGE. All required anchors for trusses due to uplift or bearing shall meet the requirements as specified on the truss schematics.

BEARING. All trusses shall be designed for bearing on SPF #2 plates or ledgers unless noted otherwise.

Plate Heights & Floor Systems. See elevation page(s) for plate heights and floor system thicknesses.

● HEEL HEIGHT ABOVE FIRST FLOOR PLATE

● HEEL HEIGHT ABOVE SECOND FLOOR PLATE

ROOF PLAN

SCALE 1/4" = 1'-0"

PURCHASER MUST VERIFY ALL DIMENSIONS AND CONDITIONS BEFORE CONSTRUCTION BEGINS. HAYNES HOME PLANS, INC. ASSUMES NO LIABILITY FOR CONTRACTORS PRACTICES AND PROCEDURES. CODES AND CONDITIONS MAY VARY WITH LOCATION, A LOCAL DESIGNER, ARCHITECT OR ENGINEER SHOULD BE CONSULTED BEFORE CONSTRUCTION. THESE DRAWINGS ARE INSTRUMENTS OF SERVICE AND AS SUCH SHALL REMAIN PROPERTY OF THE DESIGNER.

ROOF PLAN
The Halifax II

WEAVER HOMES
910.630.2100 • 910.606.4696

HAYNES HOME PLANS, INC.
P.O. Box 702, Wake Forest, NC 27588 919.435.4180 Fax 919.435.4180

SQUARE FOOTAGE HEATED	
FIRST FLOOR	1555 SQ.FT.
PORCH/DECK	298 SQ.FT.
HEATED OPTIONAL	2859 SQ.FT.
SECOND FLOOR	570 SQ.FT.
TOTAL	2125 SQ.FT.
UNHEATED	
GARAGE	448 SQ.FT.
FRONT PORCH	42 SQ.FT.
REAR PORCH	154 SQ.FT.
TOTAL	644 SQ.FT.
UNHEATED OPTIONAL	
1ST FLOOR GARAGE	298 SQ.FT.
TOTAL	298 SQ.FT.

© Copyright 2020
Haynes Home Plans, Inc.
2/21/2020
200223B
PAGE 7 OF 8

PURCHASER MUST VERIFY ALL DIMENSIONS AND CONDITIONS BEFORE CONSTRUCTION BEGINS. HAYNES HOME PLANS, INC. ASSUMES NO LIABILITY FOR CONTRACTORS PRACTICES AND PROCEDURES. CODES AND CONDITIONS MAY VARY WITH LOCATION, A LOCAL DESIGNER, ARCHITECT OR ENGINEER SHOULD BE CONSULTED BEFORE CONSTRUCTION. THESE DRAWINGS ARE INSTRUMENTS OF SERVICE AND AS SUCH SHALL REMAIN PROPERTY OF THE DESIGNER.

TYPICAL DETAILS
The Halifax II

HAYNES WEAVER HOMES

HAYNES WEAVER HOME PLANS, INC.
P.O. Box 702, Wake Forest, NC 27588 919-435-6180 1-800-91-3099

	PER ROOM	TOTAL
SQUARE FOOTAGE HEATED		
FIRST FLOOR	1355 SQ. FT.	
SECOND FLOOR	289 SQ. FT.	1644 SQ. FT.
HEATED OPTIONAL		
FIRST FLOOR	289 SQ. FT.	
SECOND FLOOR	578 SQ. FT.	867 SQ. FT.
UNHEATED		
FRONT PORCH	448 SQ. FT.	
REAR PORCH	42 SQ. FT.	490 SQ. FT.
TOTAL	154 SQ. FT.	644 SQ. FT.
UNHEATED OPTIONAL		
1/2" GYPSUM	102 SQ. FT.	
TOTAL	256 SQ. FT.	898 SQ. FT.

© Copyright 2020 Haynes Home Plans, Inc.
2/21/2020
200223B
PAGE 8 OF 8

Z:\Builder\ Weaver Development Company, Inc \200223B Halifax II \200223B Halifax II Left.dwg

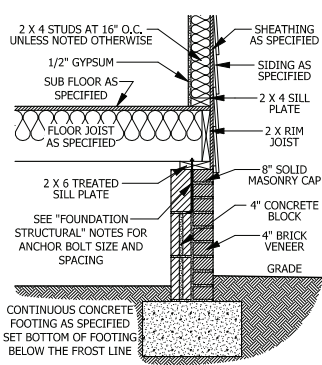

A CRAWL SPACE WALL
SCALE 3/4" = 1'-0"

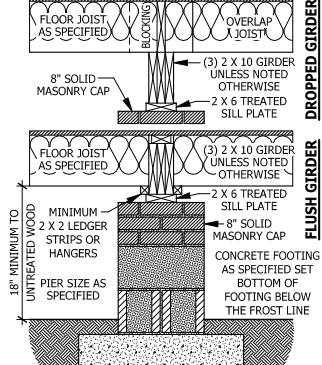

B DROPPED/ FLUSH PIER
SCALE 3/4" = 1'-0"

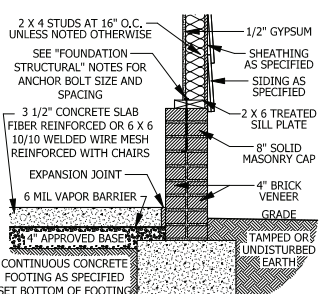

D GARAGE STEM WALL
SCALE 3/4" = 1'-0"

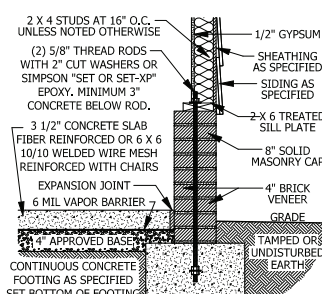

E <48\"/>

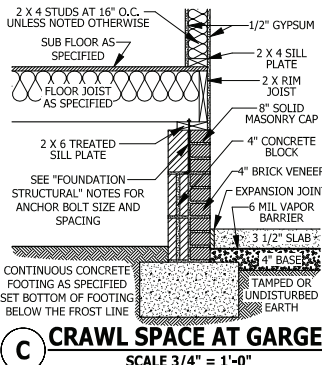

C CRAWL SPACE AT GARGE
SCALE 3/4" = 1'-0"

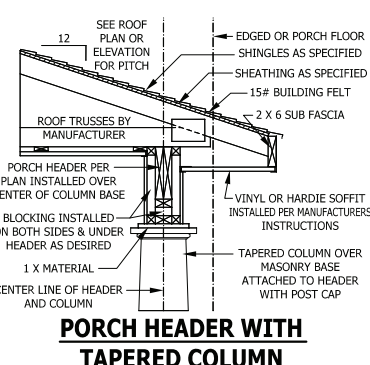

PORCH HEADER WITH TAPERED COLUMN
SCALE 3/4" = 1'-0"

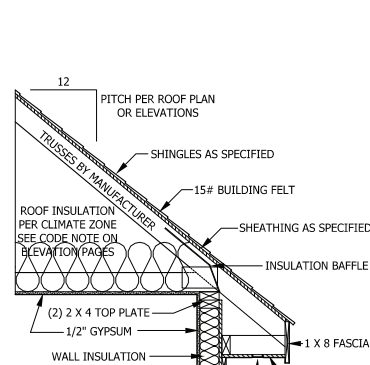

TYPICAL WALL DETAIL
SCALE 3/4" = 1'-0"

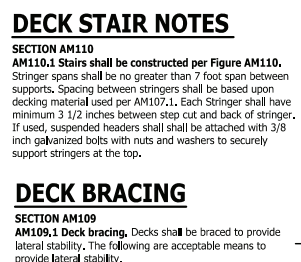

SECTION AM110
AM110.1 Stairs shall be constructed per Figure AM110. Stringer spans shall be no greater than 7 foot span between supports. Spacing between stringers shall be based upon decking material used per AM107.1. Each Stringer shall have minimum 3/2 inches between step cut and back of stringer. If used, suspended headers shall be attached with 3/8 inch galvanized bolts with nuts and washers to securely support stringers at the top.

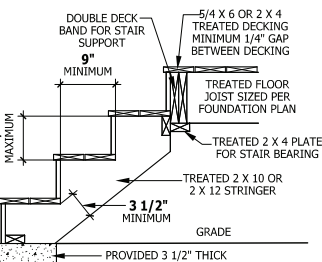
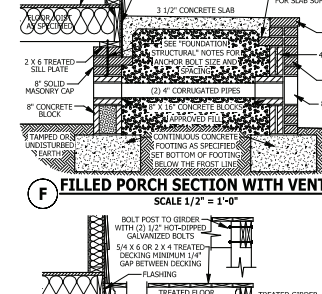
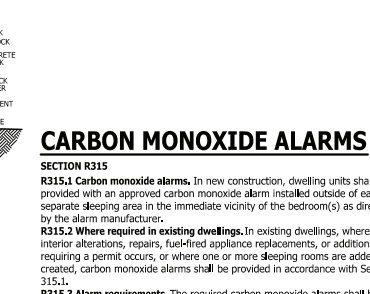

FIGURE AM110
TYPICAL DECK STAIR DETAIL
SCALE 3/4" = 1'-0"



F FILLED PORCH SECTION WITH VENT
SCALE 1/2" = 1'-0"



R315.1 Carbon monoxide alarms. In new construction, dwelling units shall be provided with an approved carbon monoxide alarm installed outside of each separate sleeping area in the immediate vicinity of the bedroom(s) as directed by the alarm manufacturer. **R315.2** Where required in existing dwellings. In existing dwellings, where interior alterations, repairs, fuel-fired appliance replacements, or additions requiring a permit occurs, or where one or more sleeping rooms are added or created, carbon monoxide alarms shall be provided in accordance with Section 315.1. **R315.3** Alarm requirements. The required carbon monoxide alarm shall be audible in all bedrooms over background noise levels with all intervening doors closed. Single station carbon monoxide alarms shall be listed as complying with UL 2034 and shall be installed in accordance with this code and the manufacturer's installation instructions.

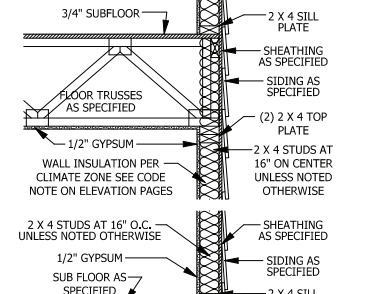

TYPICAL STAIR DETAIL
SCALE 1/4" = 1'-0"

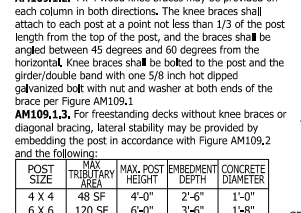

SECTION AM109
AM109.1 Deck bracing. Decks shall be braced to provide lateral stability. The following are acceptable means to provide lateral stability. **AM109.1.1** When the deck floor height is less than 4'-0\"/>

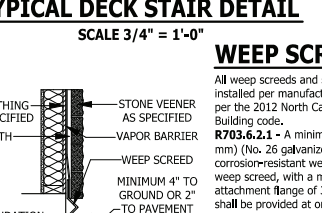

WEEP SCREED
SCALE 3/4" = 1'-0"

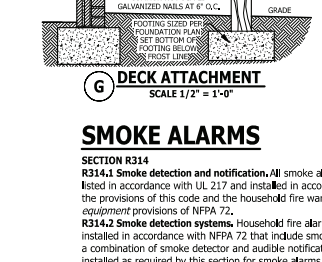

G DECK ATTACHMENT
SCALE 1/2" = 1'-0"

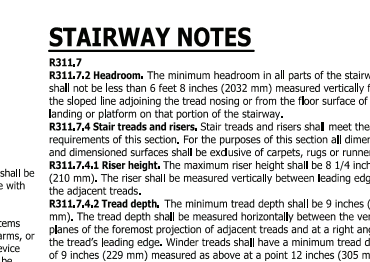

R311.7
R311.7.2 Headroom. The minimum headroom in all parts of the stairway shall not be less than 6 feet 8 inches (2032 mm) measured vertically from the sloped line adjoining the tread nosing or from the floor surface of the landing or platform at that portion of the stairway. **R311.7.4** Stair treads and risers. Stair treads and risers shall meet the requirements of this section. For the purposes of this section all dimensions and dimensional surfaces shall be exclusive of carpets, rugs or runners. **R311.7.4.1** Riser height. The maximum riser height shall be 8 1/4 inches (210 mm). The riser shall be measured vertically between leading edges of the adjacent treads. **R311.7.4.2** Tread depth. The minimum tread depth shall be 9 inches (229 mm). The tread depth shall be measured horizontally between the vertical planes of the foremost projection of adjacent treads and at a right angle to the tread's leading edge. Winder treads shall have a minimum tread depth of 9 inches (229 mm) measured as above at a point 12 inches (305 mm) from the side where the treads are narrower. Winder treads shall have a minimum tread depth of 4 inches (102 mm) at any point. **R311.7.4.3** Profile. The radius of curvature at the nosing shall be no greater than 9/16 inch (14 mm). A nosing not less than 3/4 inch (19 mm) but not more than 1 1/4 inches (32 mm) shall be provided on stairways with solid risers. **R311.7.7** Handrails. Handrails shall be provided on at least one side of each continuous run of treads or flight with four or more risers. **R311.7.7.1** Height. Handrail height, measured vertically from the sloped plane adjoining the tread nosing, or finish surface of ramp slope, shall be not less than 34 inches (864 mm) and not more than 38 inches (965 mm). **Exceptions:** 1. The use of a volute, turnout or starting easing shall be allowed over the lowest tread. 2. When handrail fittings or bendings are used to provide continuous transition between flights, the transition from handrail to guardrail, or used at the start of a flight, the handrail height at the fittings or bendings shall be permitted to exceed the maximum height. **R311.7.7.2** Continuity. Handrails for stairways shall be continuous for the full length of the flight, from a point directly above the top riser of the flight to a point directly above the lowest riser of the flight. Handrail ends shall be returned or shall terminate in newel posts or safety terminals. Handrails adjacent to a wall shall have a space of not less than 1 1/2 inch (38 mm) between the wall and the handrails. **Exceptions:** 1. Handrails shall be permitted to be interrupted by a newel post. 2. The use of a volute, turnout, starting easing or starting newel shall be allowed over the lowest tread. 3. Two or more separate rails shall be considered continuous if the termination of the rails occurs within 6 inches (152 mm) of each other. If transitioning between a wall-mounted handrail and a guardrail/handrail, the wall-mounted rail must return into the wall.

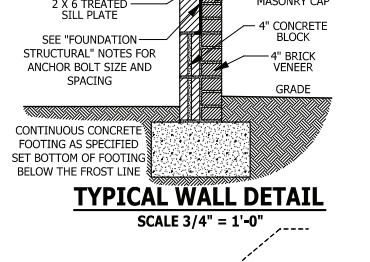

R314
R314.1 Smoke detection and notification. All smoke alarms shall be listed in accordance with UL 217 and installed in accordance with the provisions of this code and the household fire warning equipment provisions of NFPA 72. **R314.2** Smoke detection systems. Household fire alarm systems installed in accordance with NFPA 72 that include smoke alarms, or a combination of smoke detector and audible notification device installed as required by this section for smoke alarms, shall be permitted. The household fire alarm system shall provide the same level of smoke detection and alarm as required by this section for smoke alarms. Where a household fire warning system is installed using a combination of smoke detector and audible notification device(s), it shall become a permanent fixture of the occupancy and owned by the homeowner. The system shall be monitored by an approved supervising station and be maintained in accordance with NFPA 72. **R314.3** Location. Smoke alarms shall be installed in the following locations: 1. In each sleeping room. 2. Outside each separate sleeping area in the immediate vicinity of the bedrooms. 3. On each additional story of the dwelling, including basements and habitable attics (finished) but not including crawl spaces, unfinished (unfinished) attics and uninhabitable (unfinished) attics-stories. In dwellings or dwelling units with split levels and without an intervening door between the adjacent levels, a smoke alarm installed on the upper level shall suffice for the adjacent lower level provided that the lower level is less than one full story below the upper level. When more than one smoke alarm is required to be installed within an individual dwelling unit the alarm devices shall be interconnected in such a manner that the actuation of one alarm will activate all of the alarms in the individual unit. **R314.4** Power source. Smoke alarms shall receive their primary power from the building wiring when such wiring is served from a commercial source, and when primary power is interrupted, shall receive power from a battery. Wiring shall be permanent and without a disconnecting switch other than those required for overcurrent protection. Smoke alarms shall be interconnected.

POST SIZE	TOTAL AREA	MAX. POST HEIGHT	EMBEDMENT DEPTH	CONCRETE DIAMETER
4 X 4	48 SF	4'-0"	2'-6"	1'-0"
6 X 6	120 SF	6'-0"	3'-6"	1'-8"



WEEP SCREED
SCALE 3/4" = 1'-0"

Z:\Builder\Weaver Development Company, Inc.\2002238 Halifax II\2002238 Halifax II Left.aec

LOT 4 ATKINS FARM ESTATES
350 SPRING HILL CHURCH RD
LILLINGTON, NC
COVERED PORCH

PURCHASER MUST VERIFY ALL DIMENSIONS AND CONDITIONS BEFORE CONSTRUCTION BEGINS. HAYNES HOME PLANS, INC. ASSUMES NO LIABILITY FOR CONTRACTORS PRACTICES AND PROCEDURES. CODES AND CONDITIONS MAY VARY WITH LOCATION. A LOCAL DESIGNER, ARCHITECT OR ENGINEER SHOULD BE CONSULTED BEFORE CONSTRUCTION. THESE DRAWINGS ARE INSTRUMENTS OF SERVICE AND AS SUCH SHALL REMAIN PROPERTY OF THE DESIGNER.

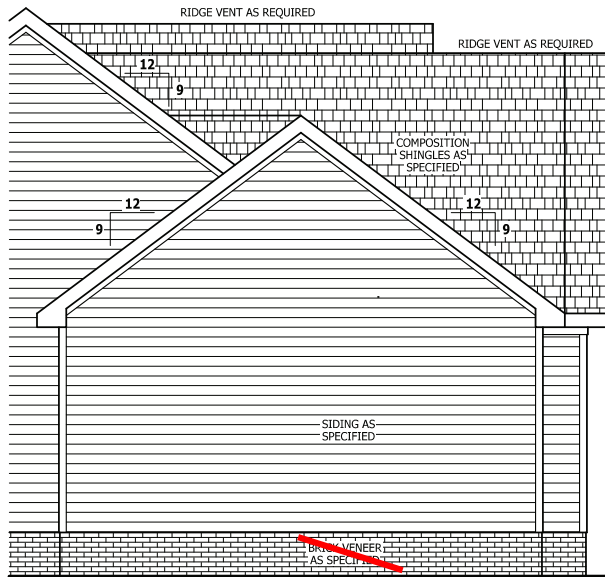

SIDE ELEVATION

SCALE 1/4" = 1'-0"

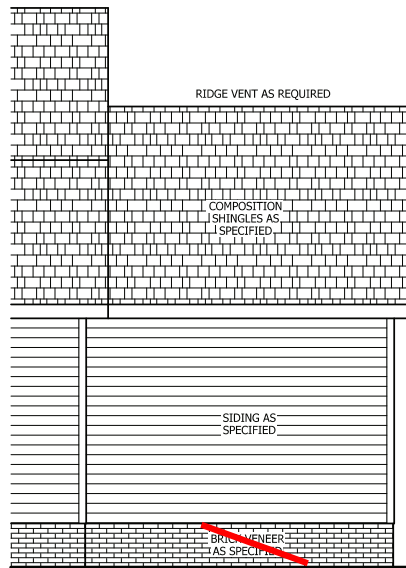

REAR ELEVATION

SCALE 1/4" = 1'-0"

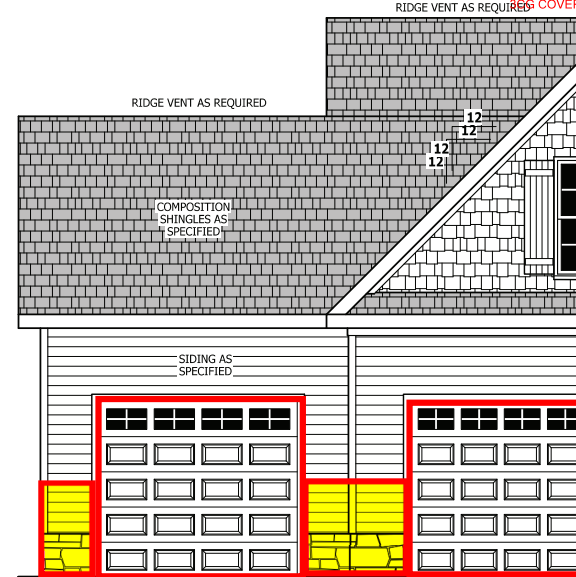

FRONT ELEVATION

SCALE 1/4" = 1'-0"

SEE BASE PLAN FOR STRUCTURAL NOTES AND DETAILS

TOP OF PLATE
8'-1 1/2"
GARAGE PLATE HEIGHT
SUB FLOOR

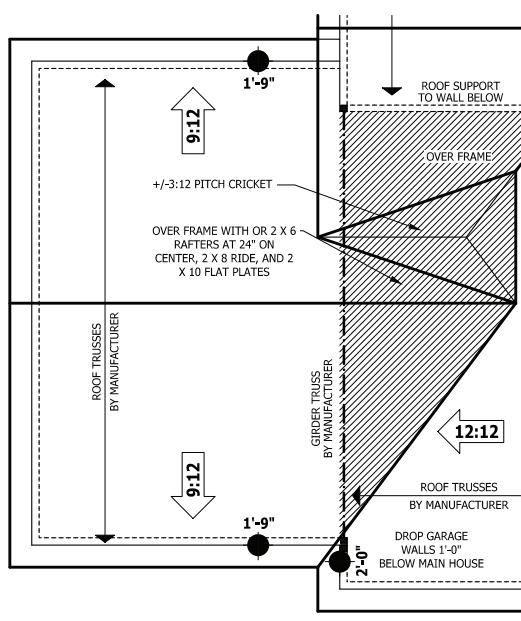

ROOF PLAN

SCALE 1/4" = 1'-0"

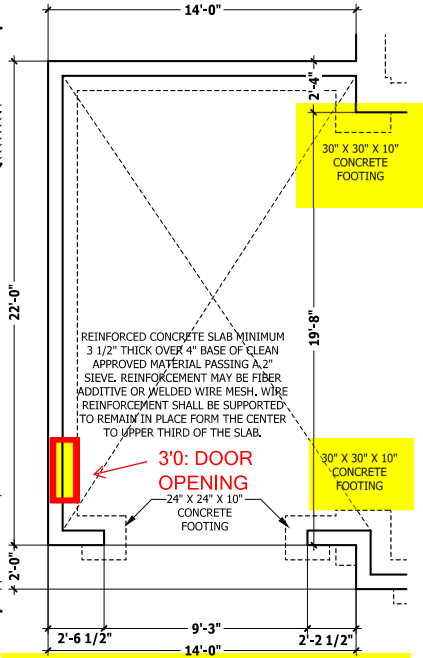

MONOLITHIC SLAB PLAN

SCALE 1/4" = 1'-0"

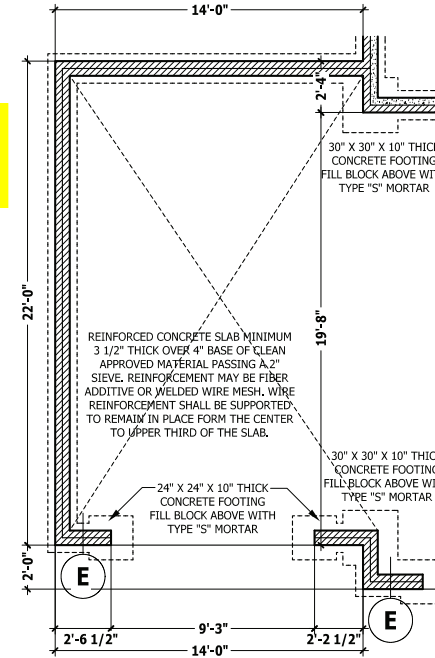

CRAWL SPACE / STEM WALL

SCALE 1/4" = 1'-0"

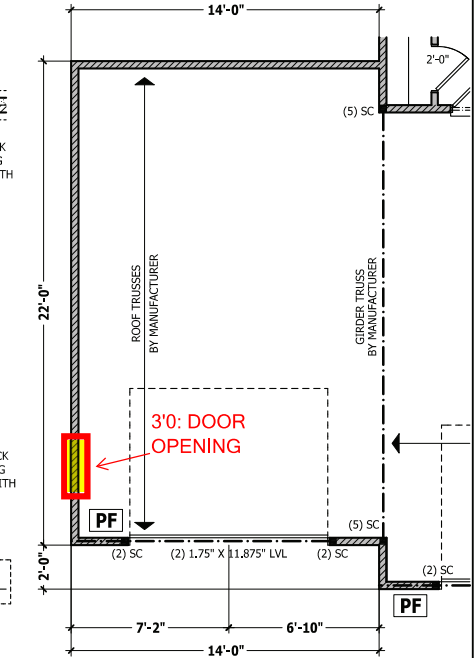

FIRST FLOOR PLAN

SCALE 1/4" = 1'-0"

THIRD GARAGE
The Halifax II

HAYNES WEAVER HOMES
HOME PLANS, INC.
910.630.2100 • 919.606.4696
350 Weaver Drive, Apex, NC 27502
P.O. BOX 102 • WAKE FOREST, NC 27788 • 919.438.6180 • 866-491-0036

SQUARE FOOTAGE	
HEATED	
FIRST FLOOR	1555 SQ.FT.
BALCONY	364 SQ.FT.
TOTAL	1919 SQ.FT.
HEATED OPTIONAL	
SECOND FLOOR	370 SQ.FT.
TOTAL	570 SQ.FT.
UNHEATED	
GARAGE	448 SQ.FT.
FRONT PORCH	42 SQ.FT.
REAR PORCH	124 SQ.FT.
TOTAL	614 SQ.FT.
UNHEATED OPTIONAL	
THIRD GARAGE	298 SQ.FT.
TOTAL	298 SQ.FT.

© Copyright 2020
Haynes Home Plans, Inc.
2/21/2020
200223B
ADDENDUM



ROOF & FLOOR TRUSSES & BEAMS

Reilly Road Industrial Park
Fayetteville, N.C. 28309
Phone: (910) 864-8787
Fax: (910) 864-4444

Bearing reactions less than or equal to 3000# are deemed to comply with the prescriptive Code requirements. The contractor shall refer to the attached Tables (derived from the prescriptive Code requirements) to determine the minimum foundation size and number of wood studs required to support reactions greater than 3000# but not greater than 15000#. A registered design professional shall be retained to design the support system for any reaction that exceeds those specified in the attached Tables. A registered design professional shall be retained to design the support system for all reactions that exceed 15000#.

Signature **David Landry**

LOAD CHART FOR JACK STUDS

(BASED ON TABLES MODEL: 6/0/0)

EUBS (L/10)	REQ'D STUDS FOR 12' SPACING	REQ'D STUDS FOR 16' SPACING	EUBS (L/10)	REQ'D STUDS FOR 12' SPACING	REQ'D STUDS FOR 16' SPACING
1700	1	2	2550	1	3400
3400	2	3	5100	2	6800
5100	3	4	7650	3	10200
6800	4	5	10200	4	13600
8500	5	6	12750	5	17000
10200	6	7	15300	6	
11900	7				
13600	8				
15300	9				

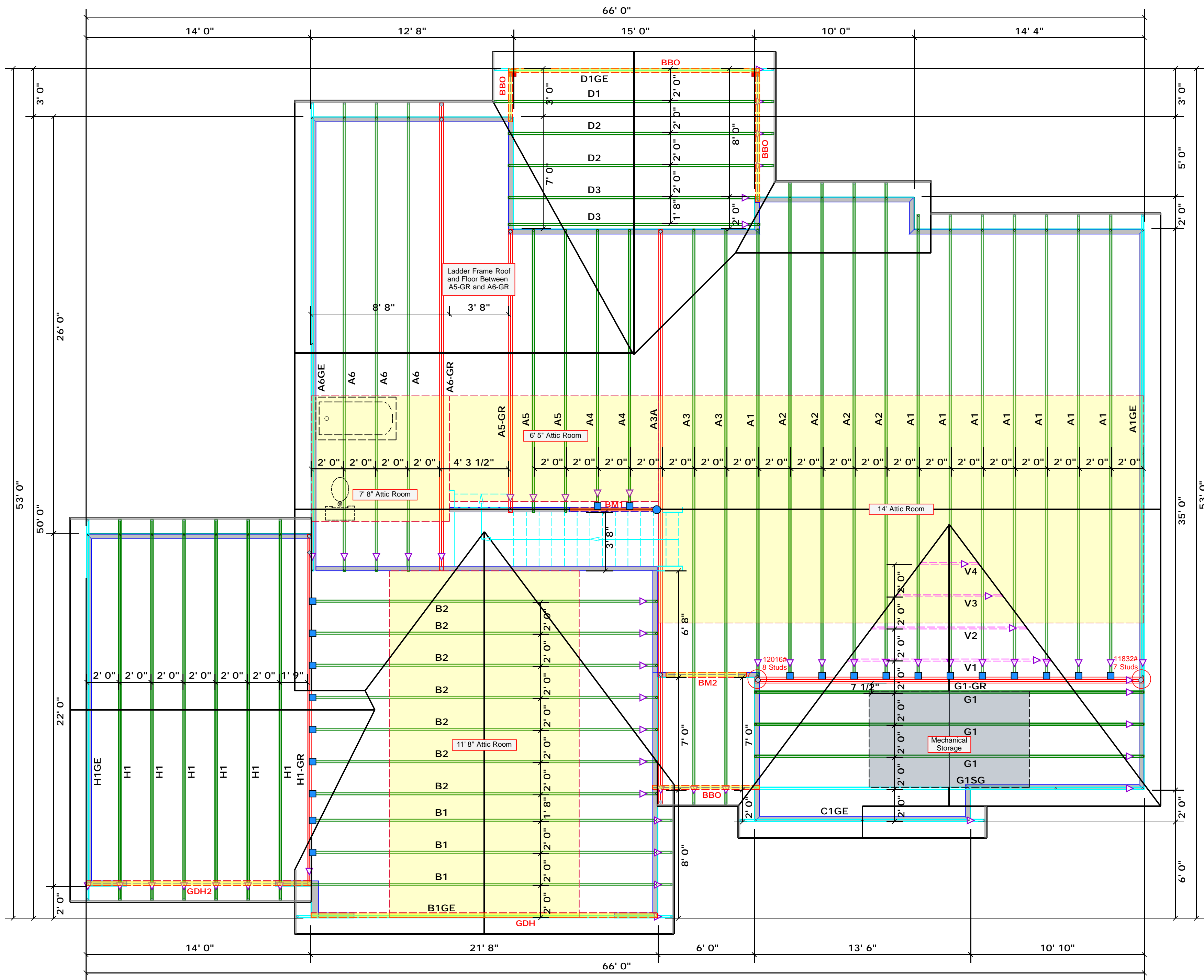

Products				
PlotID	Length	Product	Plies	Net Qty
BM1	6' 0"	2x10 SPF No.2	2	2
BM2	5' 0"	1-3/4"x 9-1/4" LVL Kerto-S	2	2
GDH	22' 0"	1-3/4"x 11-7/8" LVL Kerto-S	2	2
GDH2	14' 0"	1-3/4"x 11-7/8" LVL Kerto-S	2	2

All Walls Shown Are Considered Load Bearing

Hatch Legend	
[Hatched Box]	Padded HVAC
[Yellow Box]	Drop Beam

1 Truss Placement Plan
Scale: 1/4"=1'

- Dimension Notes**
- All exterior wall to wall dimensions are to face of sheathing unless noted otherwise
 - All interior wall dimensions are to face of frame wall unless noted otherwise
 - All exterior wall to truss dimensions are to face of frame wall unless noted otherwise

Roof Area = 3572.15 sq.ft.
Ridge Line = 136.54 ft.
Hip Line = 0 ft.
Horiz. OH = 117.43 ft.
Raked OH = 255.04 ft.
Decking = 123 sheets

Connector Information					Nail Information	
Sym	Product	Manuf	Qty	Supported Member	Header	Truss
[Blue Box]	HUS26	USP	22	NA	16d/3-1/2"	16d/3-1/2"
[Blue Circle]	HUS410	USP	1	Varies	16d/3-1/2"	16d/3-1/2"

BUILDER	WEAVER DEVELOPMENT	COUNTY	HARNETT
JOB NAME	Lot 4 Atkins Farm Estates	ADDRESS	Spring Hill Church Rd.
PLAN	Halifax / 3GRF, 4BR	MODEL	Roof
SEAL DATE	Seal Date	DATE REV.	04/21/21
QUOTE #		DRAWN BY	David Landry
JOB #	J0421-2508	SALESMAN	Lenny Norris

THIS IS A TRUSS PLACEMENT DIAGRAM ONLY. These trusses are designed as individual building components to be incorporated into the building design at the specification of the building designer. See individual design sheets for each truss design identified on the placement drawing. The building designer is responsible for temporary and permanent bracing of the roof and floor system and for the overall structure. The design of the truss support structure including headers, beams, walls, and columns is the responsibility of the building designer. For general guidance regarding bracing, consult BCS-51 and BCS-53 provided with the truss delivery package or online @ sbindustry.com



ROOF & FLOOR TRUSSES & BEAMS

Reilly Road Industrial Park
Fayetteville, N.C. 28309
Phone: (910) 864-8787
Fax: (910) 864-4444

Bearing reactions less than or equal to 3000# are deemed to comply with the prescriptive Code requirements. The contractor shall refer to the attached Tables (derived from the prescriptive Code requirements) to determine the minimum foundation size and number of wood studs required to support reactions greater than 3000# but not greater than 15000#. A registered design professional shall be retained to design the support system for any reaction that exceeds those specified in the attached Tables. A registered design professional shall be retained to design the support system for all reactions that exceed 15000#.

Signature: **David Landry**

LOAD CHART FOR JACK STUDS

BASED ON TABLES MODEL: S-103
NUMBER OF JACK STUDS REQUIRED BY EACH END OF HEADERS/BEAMS

REACT. (KIP)	REQ. STUDS PER END (15" SPACING)	REACT. (KIP)	REQ. STUDS PER END (15" SPACING)
1700	1	2550	1
3400	2	5100	2
5100	3	7650	3
6800	4	10200	4
8500	5	12750	5
10200	6	15300	6
11900	7		
13600	8		
15300	9		

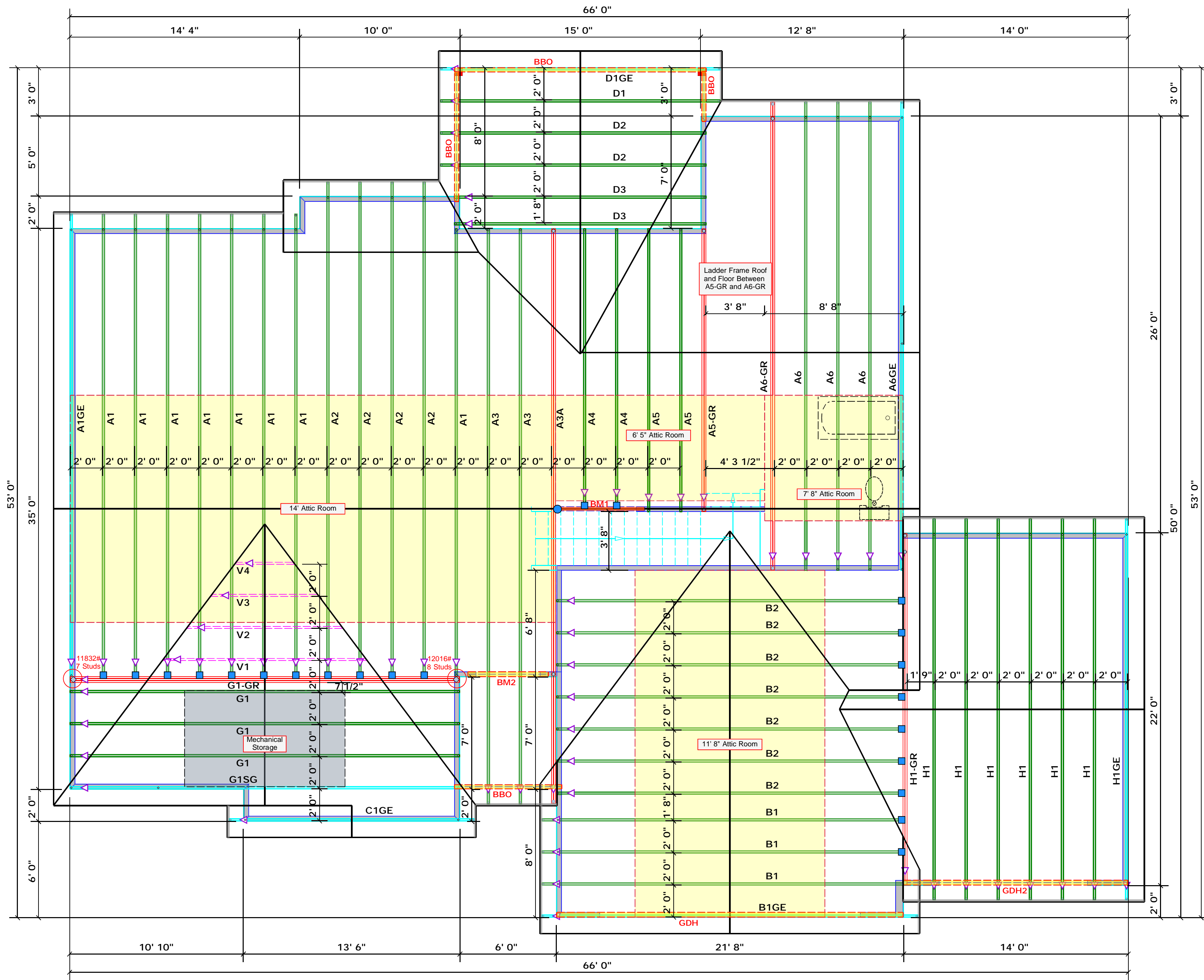

Products				
PlotID	Length	Product	Plies	Net Qty
BM1	6' 0"	2x10 SPF No.2	2	2
BM2	5' 0"	1-3/4"x 9-1/4" LVL Kerto-S	2	2
GDH	22' 0"	1-3/4"x 11-7/8" LVL Kerto-S	2	2
GDH2	14' 0"	1-3/4"x 11-7/8" LVL Kerto-S	2	2

All Walls Shown Are Considered Load Bearing

Hatch Legend	
[Pattern]	Padded HVAC
[Pattern]	Drop Beam

Truss Placement Plan

Scale: 1/4"=1'
 1. All exterior wall to wall dimensions are to face of sheathing unless noted otherwise.
 2. All interior wall dimensions are to face of frame wall unless noted otherwise.
 3. All exterior wall to truss dimensions are to face of frame wall unless noted otherwise.

Roof Area = 3572.15 sq.ft.
 Ridge Line = 136.54 ft.
 Hip Line = 0 ft.
 Horiz. OH = 117.43 ft.
 Raked OH = 255.04 ft.
 Decking = 123 sheets

Connector Information					Nail Information	
Sym	Product	Manuf	Qty	Supported Member	Header	Truss
[Symbol]	HUS26	USP	22	NA	16d/3-1/2"	16d/3-1/2"
[Symbol]	HUS410	USP	1	Varies	16d/3-1/2"	16d/3-1/2"

BUILDER	WEAVER DEVELOPMENT	COUNTY	HARNETT
JOB NAME	Lot 4 Atkins Farm Estates	ADDRESS	Spring Hill Church Rd.
PLAN	Halifax 7 3GRF, 4BR	MODEL	Roof
SEAL DATE	Seal Date	DATE REV.	04/21/21
QUOTE #	Quote #	DRAWN BY	David Landry
JOB #	J0421-2508	SALESMAN	Lenny Norris

THIS IS A TRUSS PLACEMENT DIAGRAM ONLY. These trusses are designed as individual building components to be incorporated into the building design at the specification of the building designer. See individual design sheets for each truss design identified on the placement drawing. The building designer is responsible for temporary and permanent bracing of the roof and floor system and for the overall structure. The design of the truss support structure including headers, beams, walls, and columns is the responsibility of the building designer. For general guidance regarding bracing, consult BCS-81 and BCS-83 provided with the truss delivery package or online @ sbindustry.com.



Client: Weaver Development
 Project:
 Address:

Date: 4/21/2021
 Input by: David Landry
 Job Name: Lot 4 Atkins Farm Estates
 Project #: J0421-2508

BM1 S-P-F #2 2.000" X 10.000" 2-Ply - PASSED

Level: Level

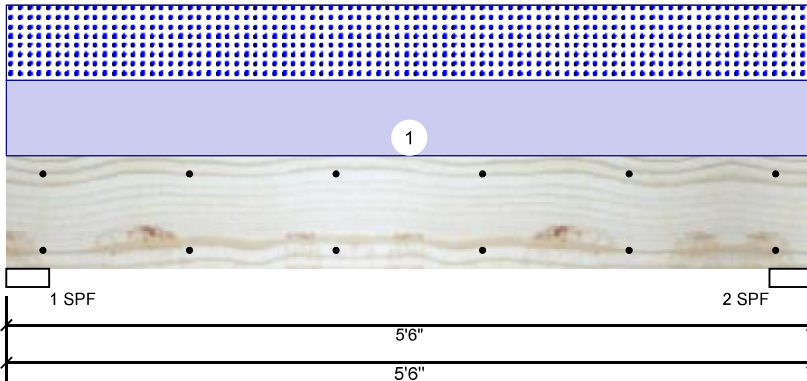

Member Information

Type:	Girder
Plies:	2
Moisture Condition:	Dry
Deflection LL:	480
Deflection TL:	360
Importance:	Normal
Temperature:	Temp <= 100°F

Application:	Floor
Design Method:	ASD
Building Code:	IBC/IRC 2015
Load Sharing:	No
Deck:	Not Checked

Reactions UNPATTERNED lb (Uplift)

Brg	Live	Dead	Snow	Wind	Const
1	0	919	919	0	0
2	0	919	919	0	0

Bearings

Bearing	Length	Cap. React	D/L lb	Total	Ld. Case	Ld. Comb.
1 - SPF	3.500"	41%	919 / 919	1837	L	D+S
2 - SPF	3.500"	41%	919 / 919	1837	L	D+S

Analysis Results

Analysis	Actual	Location	Allowed	Capacity	Comb.	Case
Moment	2122 ft-lb	2'9"	3946 ft-lb	0.538 (54%)	D+S	L
Unbraced	2122 ft-lb	2'9"	3654 ft-lb	0.581 (58%)	D+S	L
Shear	1169 lb	1'	2872 lb	0.407 (41%)	D+S	L
LL Defl inch	0.018 (L/3452)	2'9"	0.126 (L/480)	0.140 (14%)	S	L
TL Defl inch	0.035 (L/1726)	2'9"	0.168 (L/360)	0.210 (21%)	D+S	L

Design Notes

- 1 Fasten all plies using 2 rows of 10d Box nails (.128x3") at 12" o.c. Maximum end distance not to exceed 6".
- 2 Refer to last page of calculations for fasteners required for specified loads.
- 3 Girders are designed to be supported on the bottom edge only.
- 4 Top loads must be supported equally by all plies.
- 5 Top braced at bearings.
- 6 Bottom braced at bearings.
- 7 Lateral slenderness ratio based on single ply width.

ID	Load Type	Location	Trib Width	Side	Dead 0.9	Live 1	Snow 1.15	Wind 1.6	Const. 1.25	Comments
1	Uniform			Top	334 PLF	0 PLF	334 PLF	0 PLF	0 PLF	A4

Manufacturer Info

Comtech, Inc.
 1001 S. Reilly Road, Suite #639
 Fayetteville, NC
 USA
 28314
 910-864-TRUS



This design is valid until 2/26/2023



Client: Weaver Development

Project:

Address:

Date: 4/21/2021

Input by: David Landry

Job Name: Lot 4 Atkins Farm Estates

Project #: J0421-2508

Page 2 of 8

BM1 S-P-F #2 2.000" X 10.000" 2-Ply - PASSED

Level: Level

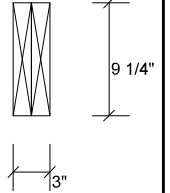
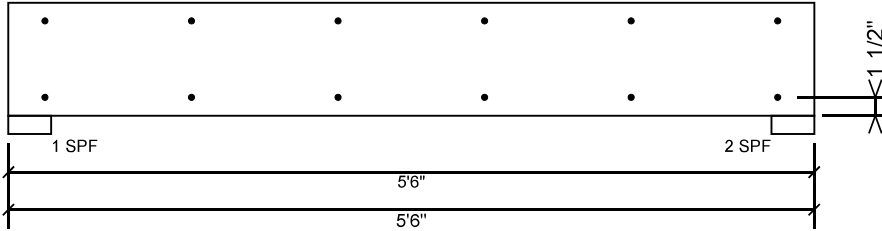

Multi-Ply Analysis

Fasten all plies using 2 rows of 10d Box nails (.128x3") at 12" o.c.. Maximum end distance not to exceed 6"

Capacity	0.0 %
Load	0.0 PLF
Yield Limit per Foot	157.4 PLF
Yield Limit per Fastener	78.7 lb.
Yield Mode	IV
Edge Distance	1 1/2"
Min. End Distance	3"
Load Combination	
Duration Factor	1.00

Manufacturer Info

Comtech, Inc.
 1001 S. Reilly Road, Suite #639
 Fayetteville, NC
 USA
 28314
 910-864-TRUS



This design is valid until 2/26/2023



Client: Weaver Development

Project:

Address:

Date: 4/21/2021

Input by: David Landry

Job Name: Lot 4 Atkins Farm Estates

Project #: J0421-2508

Page 3 of 8

BM2 Kerto-S LVL 1.750" X 9.250" 2-Ply - PASSED

Level: Level

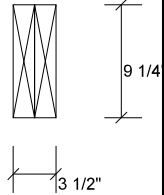
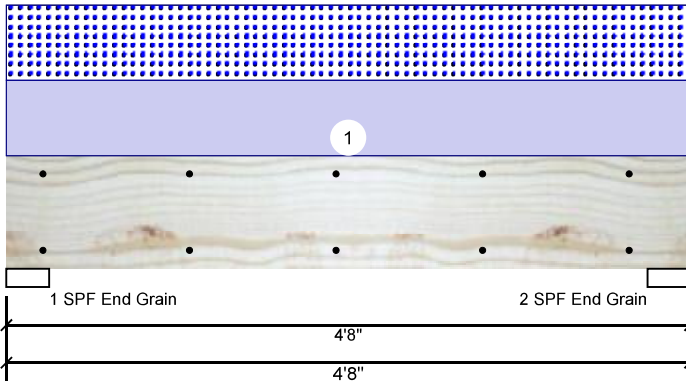

Member Information

Type:	Girder
Plies:	2
Moisture Condition:	Dry
Deflection LL:	480
Deflection TL:	360
Importance:	Normal
Temperature:	Temp <= 100°F

Application:	Floor
Design Method:	ASD
Building Code:	IBC/IRC 2015
Load Sharing:	No
Deck:	Not Checked

Reactions UNPATTERNED lb (Uplift)

Brg	Live	Dead	Snow	Wind	Const
1	0	1526	1510	0	0
2	0	1526	1510	0	0

Bearings

Bearing	Length	Cap. React	D/L lb	Total	Ld. Case	Ld. Comb.
1 - SPF End Grain	3.500"	28%	1526 / 1510	3036	L	D+S
2 - SPF End Grain	3.500"	28%	1526 / 1510	3036	L	D+S

Analysis Results

Analysis	Actual	Location	Allowed	Capacity	Comb.	Case
Moment	2881 ft-lb	2'4"	14423 ft-lb	0.200 (20%)	D+S	L
Unbraced	2881 ft-lb	2'4"	12555 ft-lb	0.229 (23%)	D+S	L
Shear	1735 lb	1'	7943 lb	0.218 (22%)	D+S	L
LL Defl inch	0.015 (L/3370)	2'4 1/16"	0.105 (L/480)	0.140 (14%)	S	L
TL Defl inch	0.030 (L/1676)	2'4 1/16"	0.140 (L/360)	0.210 (21%)	D+S	L

Design Notes

- 1 Fasten all plies using 2 rows of 10d Box nails (.128x3") at 12" o.c. Maximum end distance not to exceed 6".
- 2 Refer to last page of calculations for fasteners required for specified loads.
- 3 Girders are designed to be supported on the bottom edge only.
- 4 Top loads must be supported equally by all plies.
- 5 Top braced at bearings.
- 6 Bottom braced at bearings.
- 7 Lateral slenderness ratio based on single ply width.

ID	Load Type	Location	Trib Width	Side	Dead 0.9	Live 1	Snow 1.15	Wind 1.6	Const. 1.25	Comments
1	Uniform			Top	647 PLF	0 PLF	647 PLF	0 PLF	0 PLF	A3
	Self Weight				7 PLF					

Notes
 Calculated Structured Designs is responsible only of the structural adequacy of this component based on the design criteria and loadings shown. It is the responsibility of the customer and/or the contractor to ensure the component suitability of the intended application, and to verify the dimensions and loads.

Lumber
 1. Dry service conditions, unless noted otherwise
 2. LVL not to be treated with fire retardant or corrosive chemicals

Handling & Installation
 1. LVL beams must not be cut or drilled
 2. Refer to manufacturer's product information regarding installation requirements, multi-ply fastening details, beam strength values, and code approvals
 3. Damaged Beams must not be used
 4. Design assumes top edge is laterally restrained
 5. Provide lateral support at bearing points to avoid lateral displacement and rotation

6. For flat roofs provide proper drainage to prevent ponding

This design is valid until 2/26/2023

Manufacturer Info
 Metsä Wood
 301 Merritt 7 Building, 2nd Floor
 Norwalk, CT 06851
 (800) 622-5850
www.metsawood.com/us
 ICC-ES: ESR-3633

Comtech, Inc.
 1001 S. Reilly Road, Suite #639
 Fayetteville, NC
 USA
 28314
 910-864-TRUS



Client: Weaver Development

Project:

Address:

Date: 4/21/2021

Input by: David Landry

Job Name: Lot 4 Atkins Farm Estates

Project #: J0421-2508

Page 4 of 8

BM2 Kerto-S LVL 1.750" X 9.250" 2-Ply - PASSED

Level: Level

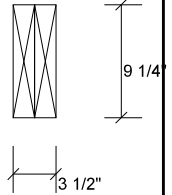
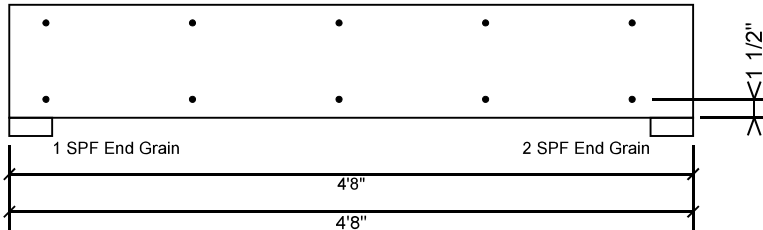

Multi-Ply Analysis

Fasten all plies using 2 rows of 10d Box nails (.128x3") at 12" o.c.. Maximum end distance not to exceed 6"

Capacity	0.0 %
Load	0.0 PLF
Yield Limit per Foot	163.7 PLF
Yield Limit per Fastener	81.9 lb.
Yield Mode	IV
Edge Distance	1 1/2"
Min. End Distance	3"
Load Combination	
Duration Factor	1.00

Notes

Calculated Structural Designs is responsible only of the structural adequacy of this component based on the design criteria and loadings shown. It is the responsibility of the customer and/or the contractor to ensure the component suitability of the intended application, and to verify the dimensions and loads.

Lumber

1. Dry service conditions, unless noted otherwise
2. LVL not to be treated with fire retardant or corrosive chemicals

Handling & Installation

1. LVL beams must not be cut or drilled
2. Refer to manufacturer's product information regarding installation requirements, multi-ply fastening details, beam strength values, and code approvals
3. Damaged Beams must not be used
4. Design assumes top edge is laterally restrained
5. Provide lateral support at bearing points to avoid lateral displacement and rotation

6. For flat roofs provide proper drainage to prevent ponding

This design is valid until 2/26/2023

Manufacturer Info

Metsä Wood
 301 Merritt 7 Building, 2nd Floor
 Norwalk, CT 06851
 (800) 622-5850
www.metsawood.com/us
 ICC-ES: ESR-3633

Comtech, Inc.
 1001 S. Reilly Road, Suite #639
 Fayetteville, NC
 USA
 28314
 910-864-TRUS





Client: Weaver Development
 Project:
 Address:

Date: 4/21/2021
 Input by: David Landry
 Job Name: Lot 4 Atkins Farm Estates
 Project #: J0421-2508

GDH Kerto-S LVL 1.750" X 11.875" 3-Ply - PASSED

Level: Level

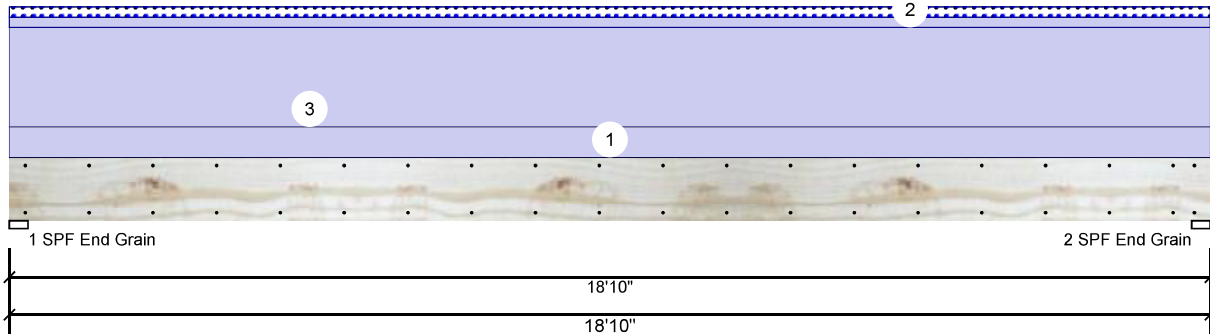

Member Information

Type:	Girder
Plies:	3
Moisture Condition:	Dry
Deflection LL:	480
Deflection TL:	360
Importance:	Normal
Temperature:	Temp <= 100°F

Application:	Floor
Design Method:	ASD
Building Code:	IBC/IRC 2015
Load Sharing:	Yes
Deck:	Not Checked

Reactions UNPATTERNED lb (Uplift)

Brg	Live	Dead	Snow	Wind	Const
1	0	2720	188	0	0
2	0	2720	188	0	0

Bearings

Bearing	Length	Cap. React	D/L lb	Total	Ld. Case	Ld. Comb.
1 - SPF End Grain	3.500"	18%	2720 / 188	2908	L	D+S
2 - SPF End Grain	3.500"	18%	2720 / 188	2908	L	D+S

Analysis Results

Analysis	Actual	Location	Allowed	Capacity	Comb.	Case
Moment	12191 ft-lb	9'5"	27954 ft-lb	0.436 (44%)	D	Uniform
Unbraced	13035 ft-lb	9'5"	13056 ft-lb	0.998 (100%)	D+S	L
Shear	2368 lb	1'2 5/8"	11970 lb	0.198 (20%)	D	Uniform
LL Defl inch	0.037 (L/6029)	9'5 1/16"	0.459 (L/480)	0.080 (8%)	S	L
TL Defl inch	0.565 (L/390)	9'5 1/16"	0.612 (L/360)	0.920 (92%)	D+S	L

Design Notes

- 1 Fasten all plies using 2 rows of 10d Box nails (.128x3") at 12" o.c. Maximum end distance not to exceed 6".
- 2 Refer to last page of calculations for fasteners required for specified loads.
- 3 Girders are designed to be supported on the bottom edge only.
- 4 Top loads must be supported equally by all plies.
- 5 Top must be laterally braced at a maximum of 10'11 5/8" o.c.
- 6 Bottom braced at bearings.
- 7 Lateral slenderness ratio based on single ply width.

ID	Load Type	Location	Trib Width	Side	Dead 0.9	Live 1	Snow 1.15	Wind 1.6	Const. 1.25	Comments
1	Uniform			Top	60 PLF	0 PLF	0 PLF	0 PLF	0 PLF	Wall
2	Tie-In	0-0-0 to 18-10-0	1-0-0	Top	20 PSF	0 PSF	20 PSF	0 PSF	0 PSF	Roof
3	Uniform			Top	195 PLF	0 PLF	0 PLF	0 PLF	0 PLF	B1GE
	Self Weight				14 PLF					

Notes
 Calculated Structural Designs is responsible only of the structural adequacy of this component based on the design criteria and loadings shown. It is the responsibility of the customer and/or the contractor to ensure the component suitability of the intended application, and to verify the dimensions and loads.
Lumber
 1. Dry service conditions, unless noted otherwise
 2. LVL not to be treated with fire retardant or corrosive chemicals

Handling & Installation
 1. LVL beams must not be cut or drilled
 2. Refer to manufacturer's product information regarding installation requirements, multi-ply fastening details, beam strength values, and code approvals
 3. Damaged Beams must not be used
 4. Design assumes top edge is laterally restrained
 5. Provide lateral support at bearing points to avoid lateral displacement and rotation

6. For flat roofs provide proper drainage to prevent ponding
 This design is valid until 2/26/2023

Manufacturer Info
 Metsä Wood
 301 Merritt 7 Building, 2nd Floor
 Norwalk, CT 06851
 (800) 622-5850
 www.metsawood.com/us
 ICC-ES: ESR-3633

Comtech, Inc.
 1001 S. Reilly Road, Suite #639
 Fayetteville, NC
 USA
 28314
 910-864-TRUS



Client: Weaver Development

Project:

Address:

Date: 4/21/2021

Input by: David Landry

Job Name: Lot 4 Atkins Farm Estates

Project #: J0421-2508

Page 6 of 8

GDH Kerto-S LVL 1.750" X 11.875" 3-Ply - PASSED

Level: Level

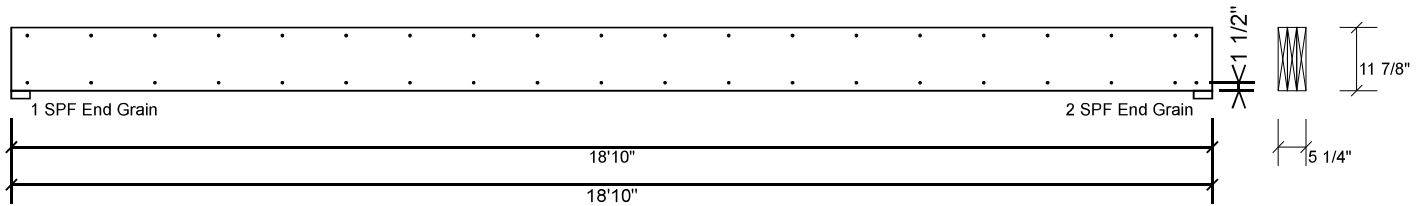

Multi-Ply Analysis

Fasten all plies using 2 rows of 10d Box nails (.128x3") at 12" o.c.. Nail from both sides. Maximum end distance not to exceed 6"

Capacity	0.0 %
Load	0.0 PLF
Yield Limit per Foot	163.7 PLF
Yield Limit per Fastener	81.9 lb.
Yield Mode	IV
Edge Distance	1 1/2"
Min. End Distance	3"
Load Combination	
Duration Factor	1.00

Notes

Calculated Structural Designs is responsible only of the structural adequacy of this component based on the design criteria and loadings shown. It is the responsibility of the customer and/or the contractor to ensure the component suitability of the intended application, and to verify the dimensions and loads.

Lumber

1. Dry service conditions, unless noted otherwise
2. LVL not to be treated with fire retardant or corrosive

chemicals

Handling & Installation

1. LVL beams must not be cut or drilled
2. Refer to manufacturer's product information regarding installation requirements, multi-ply fastening details, beam strength values, and code approvals
3. Damaged Beams must not be used
4. Design assumes top edge is laterally restrained
5. Provide lateral support at bearing points to avoid lateral displacement and rotation

6. For flat roofs provide proper drainage to prevent ponding

This design is valid until 2/26/2023

Manufacturer Info

Metsä Wood
 301 Merritt 7 Building, 2nd Floor
 Norwalk, CT 06851
 (800) 622-5850
www.metsawood.com/us
 ICC-ES: ESR-3633

Comtech, Inc.
 1001 S. Reilly Road, Suite #639
 Fayetteville, NC
 USA
 28314
 910-864-TRUS





Client: Weaver Development

Date: 4/21/2021

Page 7 of 8

Project:

Input by: David Landry

Address:

Job Name: Lot 4 Atkins Farm Estates

Project #: J0421-2508

GDH2 Kerto-S LVL 1.750" X 11.875" 2-Ply - PASSED

Level: Level

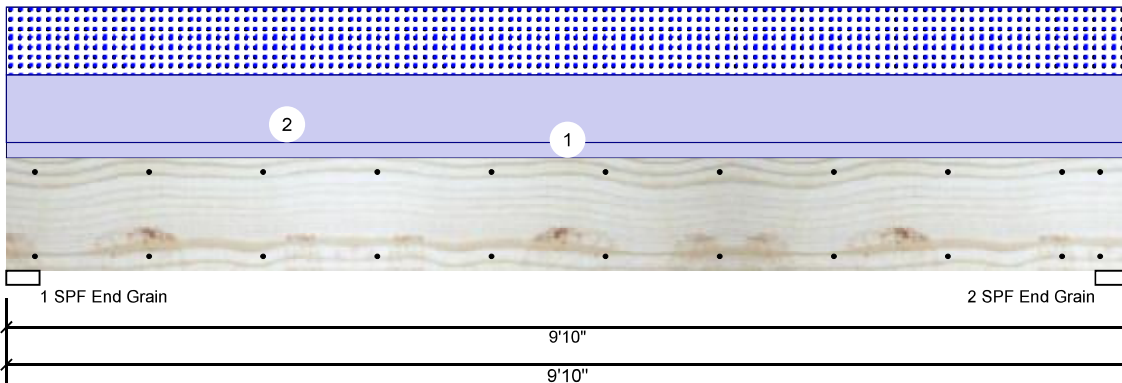

Member Information

Type:	Girder
Plies:	2
Moisture Condition:	Dry
Deflection LL:	480
Deflection TL:	360
Importance:	Normal
Temperature:	Temp <= 100°F

Application:	Floor
Design Method:	ASD
Building Code:	IBC/IRC 2015
Load Sharing:	No
Deck:	Not Checked

Reactions UNPATTERNED lb (Uplift)

Brg	Live	Dead	Snow	Wind	Const
1	0	1653	1313	0	0
2	0	1653	1313	0	0

Bearings

Bearing	Length	Cap. React	D/L lb	Total	Ld. Case	Ld. Comb.
1 - SPF End Grain	3.500"	28%	1653 / 1313	2966	L	D+S
2 - SPF End Grain	3.500"	28%	1653 / 1313	2966	L	D+S

Analysis Results

Analysis	Actual	Location	Allowed	Capacity	Comb.	Case
Moment	6627 ft-lb	4'11"	22897 ft-lb	0.289 (29%)	D+S	L
Unbraced	6627 ft-lb	4'11"	9857 ft-lb	0.672 (67%)	D+S	L
Shear	2231 lb	8'7 3/8"	10197 lb	0.219 (22%)	D+S	L
LL Defl inch	0.056 (L/2022)	4'11"	0.234 (L/480)	0.240 (24%)	S	L
TL Defl inch	0.126 (L/895)	4'11"	0.312 (L/360)	0.400 (40%)	D+S	L

Design Notes

- 1 Fasten all plies using 2 rows of 10d Box nails (.128x3") at 12" o.c. Maximum end distance not to exceed 6".
- 2 Refer to last page of calculations for fasteners required for specified loads.
- 3 Girders are designed to be supported on the bottom edge only.
- 4 Top loads must be supported equally by all plies.
- 5 Top braced at bearings.
- 6 Bottom braced at bearings.
- 7 Lateral slenderness ratio based on single ply width.

ID	Load Type	Location	Trib Width	Side	Dead 0.9	Live 1	Snow 1.15	Wind 1.6	Const. 1.25	Comments
1	Uniform			Top	60 PLF	0 PLF	0 PLF	0 PLF	0 PLF	Wall Above
2	Uniform			Top	267 PLF	0 PLF	267 PLF	0 PLF	0 PLF	G1
	Self Weight				9 PLF					

Notes

Calculated Structured Designs is responsible only of the structural adequacy of this component based on the design criteria and loadings shown. It is the responsibility of the customer and/or the contractor to ensure the component suitability of the intended application, and to verify the dimensions and loads.

Lumber

1. Dry service conditions, unless noted otherwise
2. LVL not to be treated with fire retardant or corrosive chemicals

Handling & Installation

1. LVL beams must not be cut or drilled
2. Refer to manufacturer's product information regarding installation requirements, multi-ply fastening details, beam strength values, and code approvals
3. Damaged Beams must not be used
4. Design assumes top edge is laterally restrained
5. Provide lateral support at bearing points to avoid lateral displacement and rotation

6. For flat roofs provide proper drainage to prevent ponding

This design is valid until 2/26/2023

Manufacturer Info

Metsä Wood
301 Merritt 7 Building, 2nd Floor
Norwalk, CT 06851
(800) 622-5850
www.metsawood.com/us
ICC-ES: ESR-3633

Comtech, Inc.
1001 S. Reilly Road, Suite #639
Fayetteville, NC
USA
28314
910-864-TRUS





Client: Weaver Development

Date: 4/21/2021

Page 8 of 8

Project:

Input by: David Landry

Address:

Job Name: Lot 4 Atkins Farm Estates

Project #: J0421-2508

GDH2 Kerto-S LVL 1.750" X 11.875" 2-Ply - PASSED

Level: Level

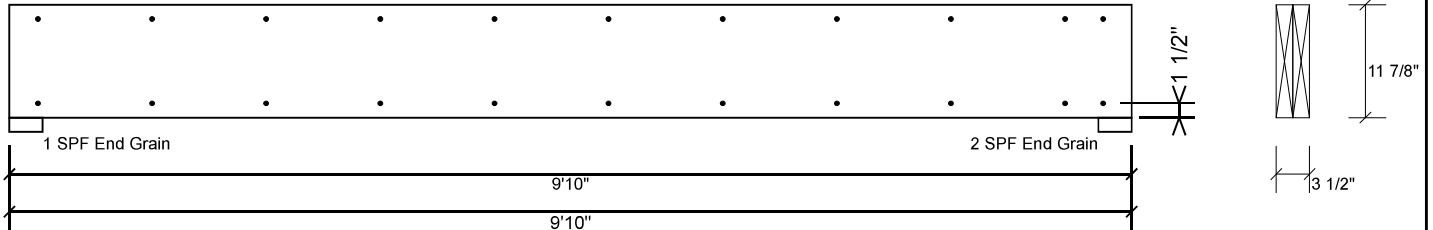

Multi-Ply Analysis

Fasten all plies using 2 rows of 10d Box nails (.128x3") at 12" o.c.. Maximum end distance not to exceed 6"

Capacity	0.0 %
Load	0.0 PLF
Yield Limit per Foot	163.7 PLF
Yield Limit per Fastener	81.9 lb.
Yield Mode	IV
Edge Distance	1 1/2"
Min. End Distance	3"
Load Combination	
Duration Factor	1.00

Notes

Calculated Structured Designs is responsible only of the structural adequacy of this component based on the design criteria and loadings shown. It is the responsibility of the customer and/or the contractor to ensure the component suitability of the intended application, and to verify the dimensions and loads.

Lumber

1. Dry service conditions, unless noted otherwise
2. LVL not to be treated with fire retardant or corrosive chemicals

Handling & Installation

1. LVL beams must not be cut or drilled
2. Refer to manufacturer's product information regarding installation requirements, multi-ply fastening details, beam strength values, and code approvals
3. Damaged Beams must not be used
4. Design assumes top edge is laterally restrained
5. Provide lateral support at bearing points to avoid lateral displacement and rotation

6. For flat roofs provide proper drainage to prevent ponding

This design is valid until 2/26/2023

Manufacturer Info

Metsä Wood
 301 Merritt 7 Building, 2nd Floor
 Norwalk, CT 06851
 (800) 622-5850
www.metsawood.com/us
 ICC-ES: ESR-3633

Comtech, Inc.
 1001 S. Reilly Road, Suite #639
 Fayetteville, NC
 USA
 28314
 910-864-TRUS





RE: J0421-2508
 Lot 4 Atkins Farm Estates

Trenco
 818 Soundside Rd
 Edenton, NC 27932

Site Information:

Customer: Project Name: J0421-2508
 Lot/Block: Model:
 Address: Subdivision:
 City: State:

General Truss Engineering Criteria & Design Loads (Individual Truss Design Drawings Show Special Loading Conditions):

Design Code: IRC2015/TPI2014 Design Program: MiTek 20/20 8.3
 Wind Code: ASCE 7-10 Wind Speed: 130 mph
 Roof Load: 40.0 psf Floor Load: N/A psf

This package includes 29 individual, dated Truss Design Drawings and 0 Additional Drawings.

No.	Seal#	Truss Name	Date	No.	Seal#	Truss Name	Date
1	E15058952	A1	4/21/2021	21	E15058972	G1-GR	4/21/2021
2	E15058953	A1GE	4/21/2021	22	E15058973	G1SG	4/21/2021
3	E15058954	A2	4/21/2021	23	E15058974	H1	4/21/2021
4	E15058955	A3	4/21/2021	24	E15058975	H1-GR	4/21/2021
5	E15058956	A3A	4/21/2021	25	E15058976	H1GE	4/21/2021
6	E15058957	A4	4/21/2021	26	E15058977	V1	4/21/2021
7	E15058958	A5	4/21/2021	27	E15058978	V2	4/21/2021
8	E15058959	A5-GR	4/21/2021	28	E15058979	V3	4/21/2021
9	E15058960	A6	4/21/2021	29	E15058980	V4	4/21/2021
10	E15058961	A6-GR	4/21/2021				
11	E15058962	A6GE	4/21/2021				
12	E15058963	B1	4/21/2021				
13	E15058964	B1GE	4/21/2021				
14	E15058965	B2	4/21/2021				
15	E15058966	C1GE	4/21/2021				
16	E15058967	D1	4/21/2021				
17	E15058968	D1GE	4/21/2021				
18	E15058969	D2	4/21/2021				
19	E15058970	D3	4/21/2021				
20	E15058971	G1	4/21/2021				

The truss drawing(s) referenced above have been prepared by Truss Engineering Co. under my direct supervision based on the parameters provided by Comtech, Inc - Fayetteville.

Truss Design Engineer's Name: Gilbert, Eric

My license renewal date for the state of North Carolina is December 31, 2021.

North Carolina COA: C-0844

IMPORTANT NOTE: The seal on these truss component designs is a certification that the engineer named is licensed in the jurisdiction(s) identified and that the designs comply with ANSI/TPI 1. These designs are based upon parameters shown (e.g., loads, supports, dimensions, shapes and design codes), which were given to TRENCO. Any project specific information included is for TRENCO customers file reference purpose only, and was not taken into account in the preparation of these designs. TRENCO has not independently verified the applicability of the design parameters or the designs for any particular building. Before use, the building designer should verify applicability of design parameters and properly incorporate these designs into the overall building design per ANSI/TPI 1, Chapter 2.



Job	Truss	Truss Type	Qty	Ply	Lot 4 Atkins Farm Estates	E15058952
J0421-2508	A1	ATTIC	8	1	Job Reference (optional)	

Comtech, Inc. Fayetteville, NC - 28314,

8.330 s Oct 7 2020 MiTek Industries, Inc. Wed Nov 4 15:10:22 2020 Page 1

ID:G?Mgu2wAOefhMlzVCCS4xvzzRIE-I_lqciWeagmC4sVH8zXdCDhUGTPAAWSEC4BsMbyMX1?

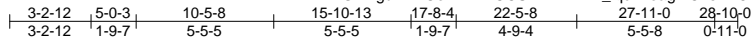

6x8 =

Scale = 1:85.9

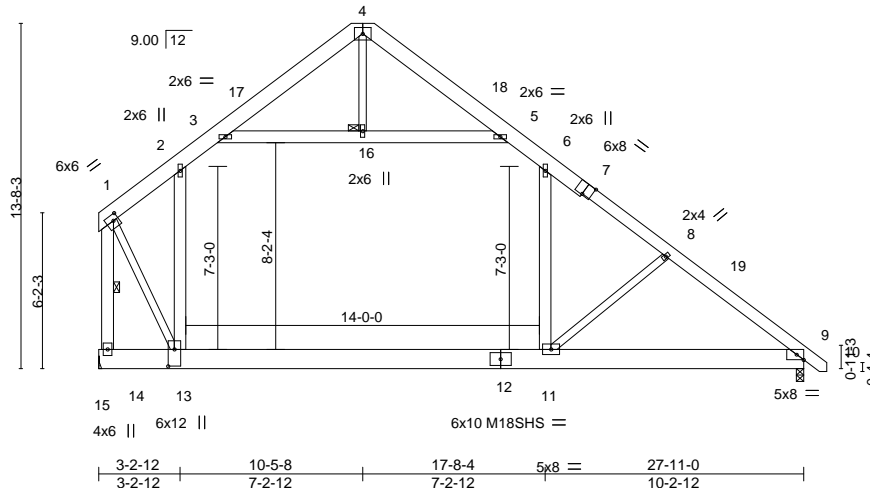

Plate Offsets (X,Y)-- [1:0-2-8,0-2-12], [7:0-4-0,Edge], [9:0-3-5,Edge], [13:0-8-0,0-3-0]

LOADING (psf)	SPACING-	CSI.	DEFL.	in (loc)	l/defl	L/d	PLATES	GRIP
TCLL 20.0	Plate Grip DOL 1.15	TC 0.59	Vert(LL) -0.30	11-13	>999	360	MT20	244/190
TCDL 10.0	Lumber DOL 1.15	BC 0.69	Vert(CT) -0.61	11-13	>537	240	M18SHS	244/190
BCLL 0.0 *	Rep Stress Incr YES	WB 0.72	Horz(CT) 0.02	9	n/a	n/a		
BCDL 10.0	Code IRC2015/TPI2014	Matrix-S	Wind(LL) 0.21	9-11	>999	240		
							Weight: 308 lb	FT = 20%

LUMBER-

TOP CHORD 2x8 SP No.1 *Except*
7-10: 2x6 SP No.1
BOT CHORD 2x10 SP 2400F 2.0E *Except*
9-12: 2x10 SP No.1
WEBS 2x6 SP No.1 *Except*
8-11,4-16,1-13: 2x4 SP No.2

BRACING-

TOP CHORD Structural wood sheathing directly applied or 4-5-2 oc purlins, except end verticals.
BOT CHORD Rigid ceiling directly applied or 5-11-10 oc bracing.
WEBS 1 Row at midpt 1-14
JOINTS 1 Brace at Jt(s): 16

REACTIONS.

(size) 14=Mechanical, 9=0-3-8
Max Horz 14=-317(LC 8)
Max Grav 14=2033(LC 21), 9=1665(LC 21)

FORCES.

(lb) - Max. Comp./Max. Ten. - All forces 250 (lb) or less except when shown.
TOP CHORD 1-2=-1626/0, 2-3=-1477/112, 3-4=-555/107, 4-5=-410/104, 5-6=-1313/102, 6-8=-1903/0, 8-9=-2117/0, 1-14=-3613/0
BOT CHORD 13-14=-267/321, 11-13=0/1398, 9-11=0/1642
WEBS 2-13=-361/304, 6-11=0/783, 8-11=-522/203, 3-16=-1124/82, 5-16=-1124/82, 1-13=0/3078

NOTES-

- Unbalanced roof live loads have been considered for this design.
- Wind: ASCE 7-10; Vult=130mph (3-second gust) Vasd=103mph; TCDL=6.0psf; BCDL=6.0psf; h=15ft; Cat. II; Exp C; Enclosed; MWFRS (envelope) and C-C Exterior(2) 0-4-4 to 4-6-6, Interior(1) 4-6-6 to 10-5-8, Exterior(2) 10-5-8 to 14-10-5, Interior(1) 14-10-5 to 28-8-4 zone;C-C for members and forces & MWFRS for reactions shown; Lumber DOL=1.60 plate grip DOL=1.60
- All plates are MT20 plates unless otherwise indicated.
- This truss has been designed for a 10.0 psf bottom chord live load nonconcurrent with any other live loads.
- * This truss has been designed for a live load of 30.0psf on the bottom chord in all areas where a rectangle 3-6-0 tall by 2-0-0 wide will fit between the bottom chord and any other members.
- Ceiling dead load (10.0 psf) on member(s). 2-3, 5-6, 3-16, 5-16; Wall dead load (5.0psf) on member(s).2-13, 6-11
- Bottom chord live load (40.0 psf) and additional bottom chord dead load (10.0 psf) applied only to room. 11-13
- Refer to girder(s) for truss to truss connections.
- Attic room checked for L/360 deflection.



November 4,2020

WARNING - Verify design parameters and READ NOTES ON THIS AND INCLUDED MITEK REFERENCE PAGE MII-7473 rev. 5/19/2020 BEFORE USE.

Design valid for use only with MiTek® connectors. This design is based only upon parameters shown, and is for an individual building component, not a truss system. Before use, the building designer must verify the applicability of design parameters and properly incorporate this design into the overall building design. Bracing indicated is to prevent buckling of individual truss web and/or chord members only. Additional temporary and permanent bracing is always required for stability and to prevent collapse with possible personal injury and property damage. For general guidance regarding the fabrication, storage, delivery, erection and bracing of trusses and truss systems, see ANSI/TPI1 Quality Criteria, DSB-89 and BCSI Building Component Safety Information available from Truss Plate Institute, 2670 Crain Highway, Suite 203 Waldorf, MD 20601



818 Soundside Road
Edenton, NC 27932

Job	Truss	Truss Type	Qty	Ply	Lot 4 Atkins Farm Estates	E15058953
J0421-2508	A1GE	GABLE	1	1	Job Reference (optional)	

Comtech, Inc., Fayetteville, NC - 28314,

8.330 s Oct 7 2020 MiTek Industries, Inc. Wed Nov 4 15:10:24 2020 Page 1

ID:G?Mgu2wAOefhMlzVCCS4xvzzRIE-ENta1OYu6H0vJ9ffGOa5HenqyG40eP1XgOgzQUyMX0z

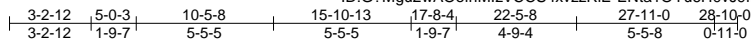

6x8 =

Scale = 1:85.9

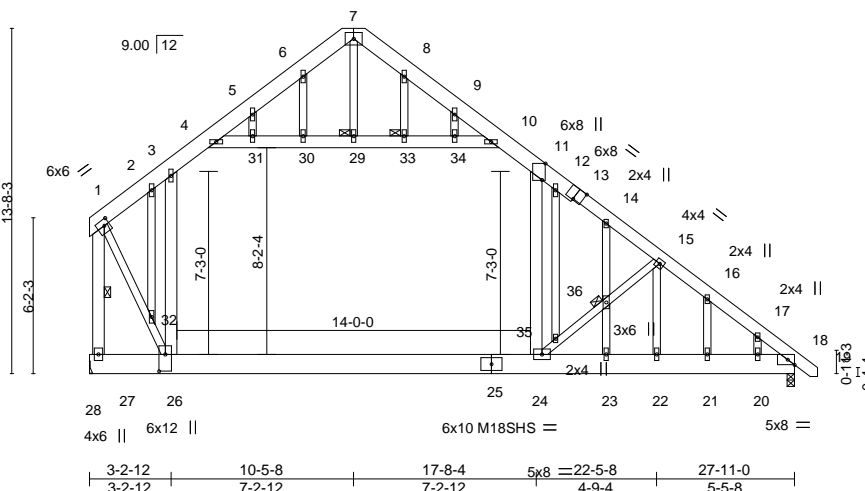

Plate Offsets (X,Y)-- [1:0-2-8,0-2-12], [11:0-7-14,Edge], [13:0-4-0,Edge], [18:0-3-5,Edge], [26:0-8-0,0-3-0]

LOADING (psf)	SPACING-	2-0-0	CSI.	DEFL.	in (loc)	l/defl	L/d	PLATES	GRIP
TCLL 20.0	Plate Grip DOL	1.15	TC 0.58	Vert(LL)	-0.28 24-26	>999	360	MT20	244/190
TCDL 10.0	Lumber DOL	1.15	BC 0.67	Vert(CT)	-0.57 24-26	>578	240	M18SHS	244/190
BCLL 0.0 *	Rep Stress Incr	YES	WB 0.78	Horz(CT)	0.02 18	n/a	n/a		
BCDL 10.0	Code IRC2015/TPI2014		Matrix-S	Wind(LL)	0.26 24	>999	240		Weight: 353 lb FT = 20%

LUMBER-

TOP CHORD 2x8 SP No.1 *Except*
13-19: 2x6 SP No.1
BOT CHORD 2x10 SP 2400F 2.0E *Except*
18-25: 2x10 SP No.1
WEBS 2x6 SP No.1 *Except*
15-24,7-29,1-26,15-22: 2x4 SP No.2
OTHERS 2x4 SP No.2

BRACING-

TOP CHORD Structural wood sheathing directly applied or 5-0-7 oc purlins, except end verticals.
BOT CHORD Rigid ceiling directly applied or 10-0-0 oc bracing. Except:
6-2-6 oc bracing: 26-27
6-6-8 oc bracing: 24-26.
WEBS 1 Row at midpt 1-27
JOINTS 1 Brace at Jt(s): 29, 33, 36

REACTIONS.

(size) 27=Mechanical, 18=0-3-8
Max Horz 27=-432(LC 13)
Max Uplift 18=-35(LC 13)
Max Grav 27=2032(LC 21), 18=1669(LC 21)

FORCES.

(lb) - Max. Comp./Max. Ten. - All forces 250 (lb) or less except when shown.
TOP CHORD 1-2=-1613/0, 2-3=-1516/0, 3-4=-1471/166, 4-5=-655/111, 5-6=-453/132, 6-7=-432/188,
7-8=-344/181, 8-9=-398/132, 9-10=-400/114, 10-11=-1295/156, 11-12=-1927/44,
12-14=-1885/9, 14-15=-1742/0, 15-16=-2233/131, 16-17=-2288/79, 17-18=-2455/0,
1-27=-3566/0
BOT CHORD 26-27=-326/435, 24-26=0/1410, 23-24=0/1781, 22-23=0/1781, 21-22=0/1752,
20-21=0/1752, 18-20=0/1752
WEBS 3-26=407/223, 11-24=0/1078, 24-35=-997/480, 35-36=-811/423, 15-36=-811/415,
4-31=-1088/103, 30-31=-1078/104, 29-30=-1079/104, 29-33=-1079/104, 33-34=-1079/104,
10-34=-1074/102, 1-32=-11/3047, 26-32=-19/3105, 5-31=-9/358, 12-35=-265/82,
14-36=-405/35, 23-36=-405/25, 15-22=-248/666

NOTES-

- Unbalanced roof live loads have been considered for this design.
- Wind: ASCE 7-10; Vult=130mph (3-second gust) Vasd=103mph; TCDL=6.0psf; BCDL=6.0psf; h=15ft; Cat. II; Exp C; Enclosed; MWFRS (envelope) gable end zone and C-C Exterior(2) zone; C-C for members and forces & MWFRS for reactions shown; Lumber DOL=1.60 plate grip DOL=1.60
- Truss designed for wind loads in the plane of the truss only. For studs exposed to wind (normal to the face), see Standard Industry Gable End Details as applicable, or consult qualified building designer as per ANSI/TPI 1.
- All plates are MT20 plates unless otherwise indicated.
- All plates are 2x6 MT20 unless otherwise indicated.
- Gable studs spaced at 2-0-0 oc.
- This truss has been designed for a 10.0 psf bottom chord live load nonconcurrent with any other live loads.
- * This truss has been designed for a live load of 30.0psf on the bottom chord in all areas where a rectangle 3-6-0 tall by 2-0-0 wide will fit between the bottom chord and any other members.
- Ceiling dead load (10.0 psf) on member(s). 3-4, 10-11, 4-31, 30-31, 29-30, 29-33, 33-34, 10-34; Wall dead load (5.0psf) on member(s).3-26, 11-24
- Bottom chord live load (40.0 psf) and additional bottom chord dead load (10.0 psf) applied only to room. 24-26



November 4, 2020

Consulting page 2 design parameters and READ NOTES ON THIS AND INCLUDED MITEK REFERENCE PAGE MII-7473 rev. 5/19/2020 BEFORE USE.

Design valid for use only with MiTek® connectors. This design is based only upon parameters shown, and is for an individual building component, not a truss system. Before use, the building designer must verify the applicability of design parameters and properly incorporate this design into the overall building design. Bracing indicated is to prevent buckling of individual truss web and/or chord members only. Additional temporary and permanent bracing is always required for stability and to prevent collapse with possible personal injury and property damage. For general guidance regarding the fabrication, storage, delivery, erection and bracing of trusses and truss systems, see **ANSI/TPI1 Quality Criteria, DSB-89 and BCSI Building Component Safety Information** available from Truss Plate Institute, 2670 Crain Highway, Suite 203 Waldorf, MD 20601



818 Soundside Road
Edenton, NC 27932

Job	Truss	Truss Type	Qty	Ply	Lot 4 Atkins Farm Estates	E15058953
J0421-2508	A1GE	GABLE	1	1	Job Reference (optional)	

Comtech, Inc, Fayetteville, NC - 28314,

8.330 s Oct 7 2020 MiTek Industries, Inc. Wed Nov 4 15:10:24 2020 Page 2
 ID:G?Mgu2wAOefhMlzVCCS4xvzzRiE-ENta1OYu6H0vJ9ffGOa5HenqyG40eP1XgOgzQUyMX0z

NOTES-

- 11) Refer to girder(s) for truss to truss connections.
- 12) Provide mechanical connection (by others) of truss to bearing plate capable of withstanding 100 lb uplift at joint(s) 18.
- 13) Attic room checked for L/360 deflection.

WARNING - Verify design parameters and READ NOTES ON THIS AND INCLUDED MITEK REFERENCE PAGE MII-7473 rev. 5/19/2020 BEFORE USE.
 Design valid for use only with MiTek® connectors. This design is based only upon parameters shown, and is for an individual building component, not a truss system. Before use, the building designer must verify the applicability of design parameters and properly incorporate this design into the overall building design. Bracing indicated is to prevent buckling of individual truss web and/or chord members only. Additional temporary and permanent bracing is always required for stability and to prevent collapse with possible personal injury and property damage. For general guidance regarding the fabrication, storage, delivery, erection and bracing of trusses and truss systems, see **ANSI/TP11 Quality Criteria, DSB-89 and BCSI Building Component Safety Information** available from Truss Plate Institute, 2670 Crain Highway, Suite 203 Waldorf, MD 20601



818 Soundside Road
 Edenton, NC 27932

Job	Truss	Truss Type	Qty	Ply	Lot 4 Atkins Farm Estates	E15058954
J0421-2508	A2	ATTIC	4	1	Job Reference (optional)	

Comtech, Inc. Fayetteville, NC - 28314.

8.330 s Oct 7 2020 MiTek Industries, Inc. Wed Nov 4 15:10:26 2020 Page 1

ID:G?Mgu2wAOefhMlzVCCS4xvzzRIE-Am?LS3Z9euGdYTp2NpcZM3sD34IO6GDq7I94UMyMX0x

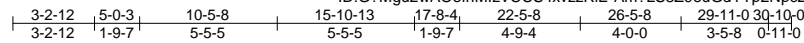

6x8 =

Scale = 1:85.9

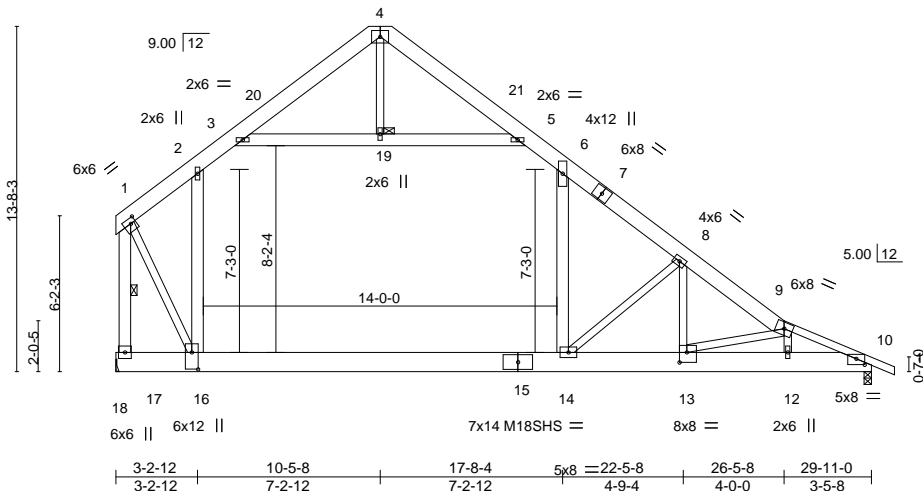

Plate Offsets (X,Y)-- [1:0-2-8,0-2-8], [10:0-4-0,0-2-14], [13:0-3-8,0-4-12], [16:0-8-0,0-3-0]

LOADING (psf)	SPACING-	CSI.	DEFL.	in (loc)	l/defl	L/d	PLATES	GRIP
TCLL 20.0	2-0-0	TC 0.42	Vert(LL)	-0.36	14-16	>978	MT20	244/190
TCDL 10.0	Plate Grip DOL 1.15	BC 0.74	Vert(CT)	-0.74	14-16	>479	M18SHS	244/190
BCLL 0.0 *	Lumber DOL 1.15	WB 0.99	Horz(CT)	0.02	10	n/a		
BCDL 10.0	Rep Stress Incr YES	Matrix-S	Wind(LL)	0.22	14	>999		
	Code IRC2015/TPI2014						Weight: 335 lb	FT = 20%

LUMBER-

TOP CHORD 2x8 SP 2400F 2.0E *Except*
9-11: 2x4 SP No.1
BOT CHORD 2x10 SP 2400F 2.0E
WEBS 2x4 SP No.2 *Except*
2-16,6-14,3-5,1-17: 2x6 SP No.1

BRACING-

TOP CHORD Structural wood sheathing directly applied or 3-6-9 oc purlins, except end verticals.
BOT CHORD Rigid ceiling directly applied or 5-6-5 oc bracing.
WEBS 1 Row at midpt 1-17
JOINTS 1 Brace at Jt(s): 19

REACTIONS.

(size) 17=Mechanical, 10=0-3-8
Max Horz 17=-320(LC 8)
Max Grav 17=2144(LC 21), 10=1640(LC 21)

FORCES.

(lb) - Max. Comp./Max. Ten. - All forces 250 (lb) or less except when shown.
TOP CHORD 1-2=-1710/0, 2-3=-1583/108, 3-4=-573/106, 4-5=-392/105, 5-6=-1377/102, 6-8=-2121/0, 8-9=-3066/14, 9-10=-2967/3, 1-17=-3817/0
BOT CHORD 16-17=-219/323, 14-16=0/1512, 13-14=0/2530, 12-13=0/2793, 10-12=0/2680
WEBS 2-16=-372/266, 6-14=0/1019, 8-14=-1601/216, 9-12=-533/69, 3-19=-1220/78, 5-19=-1220/78, 1-16=0/3299, 8-13=-80/1003, 9-13=-314/97

NOTES-

- Unbalanced roof live loads have been considered for this design.
- Wind: ASCE 7-10; Vult=130mph (3-second gust) Vasd=103mph; TCDL=6.0psf; BCDL=6.0psf; h=15ft; Cat. II; Exp C; Enclosed; MWFRS (envelope) and C-C Exterior(2) 0-4-4 to 4-6-6, Interior(1) 4-6-6 to 10-5-8, Exterior(2) 10-5-8 to 14-10-5, Interior(1) 14-10-5 to 30-10-0 zone; C-C for members and forces & MWFRS for reactions shown; Lumber DOL=1.60 plate grip DOL=1.60
- All plates are MT20 plates unless otherwise indicated.
- This truss has been designed for a 10.0 psf bottom chord live load nonconcurrent with any other live loads.
- * This truss has been designed for a live load of 30.0psf on the bottom chord in all areas where a rectangle 3-6-0 tall by 2-0-0 wide will fit between the bottom chord and any other members.
- Ceiling dead load (10.0 psf) on member(s). 2-3, 5-6, 3-19, 5-19; Wall dead load (5.0psf) on member(s).2-16, 6-14
- Bottom chord live load (40.0 psf) and additional bottom chord dead load (10.0 psf) applied only to room. 14-16
- Refer to girder(s) for truss to truss connections.
- Attic room checked for L/360 deflection.



November 4, 2020

WARNING - Verify design parameters and READ NOTES ON THIS AND INCLUDED MITTEK REFERENCE PAGE MII-7473 rev. 5/19/2020 BEFORE USE.

Design valid for use only with MiTek® connectors. This design is based only upon parameters shown, and is for an individual building component, not a truss system. Before use, the building designer must verify the applicability of design parameters and properly incorporate this design into the overall building design. Bracing indicated is to prevent buckling of individual truss web and/or chord members only. Additional temporary and permanent bracing is always required for stability and to prevent collapse with possible personal injury and property damage. For general guidance regarding the fabrication, storage, delivery, erection and bracing of trusses and truss systems, see ANSI/TPI1 Quality Criteria, DSB-89 and BCSI Building Component Safety Information available from Truss Plate Institute, 2670 Crain Highway, Suite 203 Waldorf, MD 20601



818 Soundside Road
Edenton, NC 27932

Job	Truss	Truss Type	Qty	Ply	Lot 4 Atkins Farm Estates	E15058955
J0421-2508	A3	ATTIC	2	1	Job Reference (optional)	

Comtech, Inc. Fayetteville, NC - 28314.

8.330 s Oct 7 2020 MiTek Industries, Inc. Wed Nov 4 15:10:27 2020 Page 1

ID:G?Mgu2wAOefhMizVCCS4xvzzRIE-eyZjfPanPCOUAAdOEXW7ovHPLIU58mfzMMvd1pyMX0w

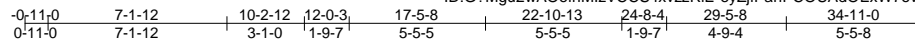

6x8 =

Scale = 1:86.5

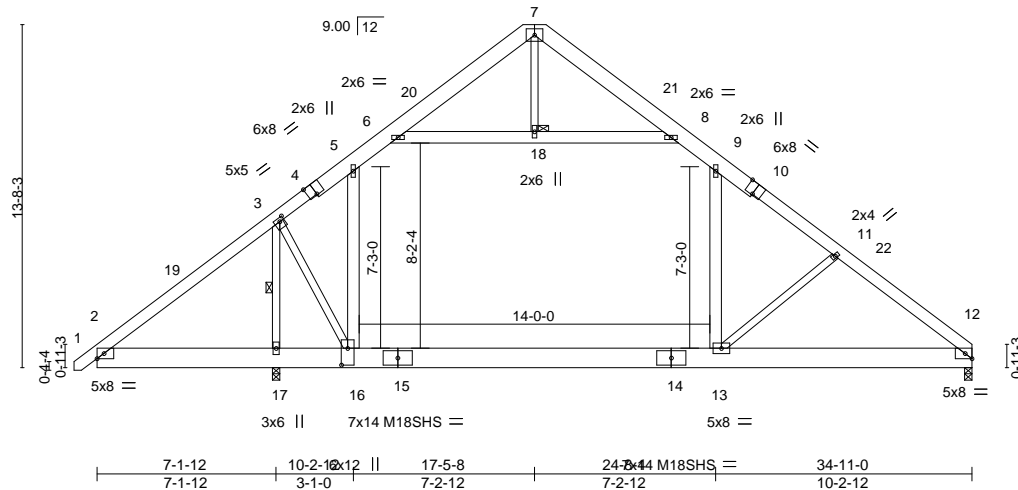

Plate Offsets (X,Y)-- [3:0-2-4,0-1-12], [4:0-4-0,Edge], [10:0-4-0,Edge], [12:0-3-5,Edge], [16:0-8-0,0-3-0]

LOADING (psf)	SPACING-	CSI.	DEFL.	PLATES	GRIP
TCLL 20.0	2-0-0	TC 0.61	in (loc) l/defl L/d	MT20	244/190
TCDL 10.0	Plate Grip DOL 1.15	BC 0.71	Vert(LL) -0.33 13-16 >999 360	M18SHS	244/190
BCLL 0.0 *	Lumber DOL 1.15	WB 0.73	Vert(CT) -0.67 13-16 >494 240		
BCDL 10.0	Rep Stress Incr YES	Matrix-S	Horz(CT) 0.01 12 n/a n/a		
	Code IRC2015/TPI2014		Wind(LL) 0.21 13 >999 240	Weight: 350 lb	FT = 20%

LUMBER-

TOP CHORD 2x8 SP No.1 *Except*
 1-4,10-12: 2x6 SP No.1
 BOT CHORD 2x10 SP 2400F 2.0E
 WEBS 2x4 SP No.2 *Except*
 5-16,9-13,6-8: 2x6 SP No.1

BRACING-

TOP CHORD Structural wood sheathing directly applied or 4-6-4 oc purlins.
 BOT CHORD Rigid ceiling directly applied or 5-7-0 oc bracing.
 WEBS 1 Row at midpt 3-17
 JOINTS 1 Brace at Jt(s): 18

REACTIONS.

(size) 17=0-3-8, 12=0-3-8
 Max Horz 17=323(LC 9)
 Max Grav 17=2585(LC 2), 12=1558(LC 21)

FORCES.

(lb) - Max. Comp./Max. Ten. - All forces 250 (lb) or less except when shown.
 TOP CHORD 2-3=-360/523, 3-5=-1443/0, 5-6=-1383/35, 6-7=-582/127, 7-8=-419/108, 8-9=-1217/43,
 9-11=-1770/0, 11-12=-1986/0
 BOT CHORD 2-17=-367/407, 16-17=-457/389, 13-16=0/1282, 12-13=0/1537
 WEBS 3-17=-3832/192, 3-16=0/3171, 5-16=-532/223, 9-13=0/747, 11-13=-529/237,
 6-18=-1008/0, 8-18=-1008/0

NOTES-

- Unbalanced roof live loads have been considered for this design.
- Wind: ASCE 7-10; Vult=130mph (3-second gust) Vasd=103mph; TCDL=6.0psf; BCDL=6.0psf; h=15ft; Cat. II; Exp C; Enclosed; MWFRS (envelope) and C-C Exterior(2) -0-9-4 to 3-7-9, Interior(1) 3-7-9 to 17-5-8, Exterior(2) 17-5-8 to 21-10-5, Interior(1) 21-10-5 to 34-9-4 zone; cantilever left exposed ;C-C for members and forces & MWFRS for reactions shown; Lumber DOL=1.60 plate grip DOL=1.60
- All plates are MT20 plates unless otherwise indicated.
- This truss has been designed for a 10.0 psf bottom chord live load nonconcurrent with any other live loads.
- * This truss has been designed for a live load of 30.0psf on the bottom chord in all areas where a rectangle 3-6-0 tall by 2-0-0 wide will fit between the bottom chord and any other members.
- Ceiling dead load (10.0 psf) on member(s). 5-6, 8-9, 6-18, 8-18; Wall dead load (5.0psf) on member(s).5-16, 9-13
- Bottom chord live load (40.0 psf) and additional bottom chord dead load (10.0 psf) applied only to room. 13-16
- See Standard Industry Piggyback Truss Connection Detail for Connection to base truss as applicable, or consult qualified building designer.
- Attic room checked for L/360 deflection.



November 4,2020

WARNING - Verify design parameters and READ NOTES ON THIS AND INCLUDED MITEK REFERENCE PAGE MII-7473 rev. 5/19/2020 BEFORE USE.
 Design valid for use only with MiTek® connectors. This design is based only upon parameters shown, and is for an individual building component, not a truss system. Before use, the building designer must verify the applicability of design parameters and properly incorporate this design into the overall building design. Bracing indicated is to prevent buckling of individual truss web and/or chord members only. Additional temporary and permanent bracing is always required for stability and to prevent collapse with possible personal injury and property damage. For general guidance regarding the fabrication, storage, delivery, erection and bracing of trusses and truss systems, see **ANSI/TPI1 Quality Criteria, DSB-89 and BCSI Building Component Safety Information** available from Truss Plate Institute, 2670 Crain Highway, Suite 203 Waldorf, MD 20601



818 Soundside Road
 Edenton, NC 27932

Job	Truss	Truss Type	Qty	Ply	Lot 4 Atkins Farm Estates	E15058956
J0421-2508	A3A	ATTIC	1	2	Job Reference (optional)	

Comtech, Inc. Fayetteville, NC - 28314.

8.330 s Oct 7 2020 MiTek Industries, Inc. Wed Nov 4 15:10:28 2020 Page 1

ID:G7Mgu2wAOefhMlzVCCS4xvzzRiE-6875tIbPAWWLonzQVEe1SUxZ6uNOaCm7b0eAZFyMX0v

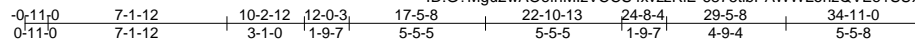

6x8 =

Scale = 1:86.5

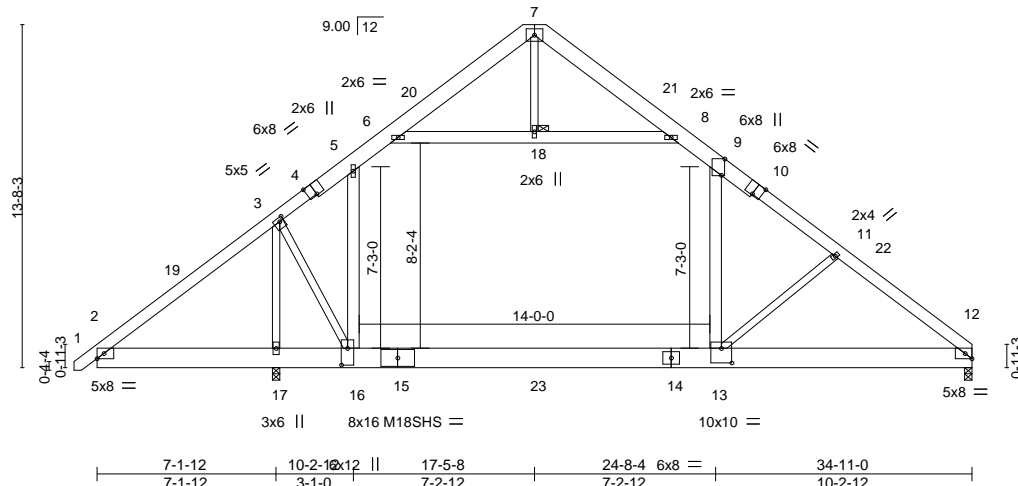

Plate Offsets (X,Y)-- [3:0-2-0,0-1-12], [4:0-4-0,Edge], [9:0-7-14,Edge], [10:0-4-0,Edge], [12:0-3-5,Edge], [13:0-5-0,0-7-0], [16:0-8-0,0-3-0]

LOADING (psf)	SPACING-	CSI.	DEFL.	in (loc)	l/defl	L/d	PLATES	GRIP
TCLL 20.0	Plate Grip DOL 1.15	TC 0.44	Vert(LL) -0.44	13-16	>746	360	MT20	244/190
TCDL 10.0	Lumber DOL 1.15	BC 0.96	Vert(CT) -0.71	13-16	>468	240	M18SHS	244/190
BCLL 0.0 *	Rep Stress Incr NO	WB 0.86	Horz(CT) 0.01	12	n/a	n/a		
BCDL 10.0	Code IRC2015/TPI2014	Matrix-S	Wind(LL) 0.20	13-16	>999	240		
							Weight: 700 lb	FT = 20%

LUMBER-

TOP CHORD 2x8 SP 2400F 2.0E *Except*
1-4,10-12: 2x6 SP 2400F 2.0E
BOT CHORD 2x10 SP 2400F 2.0E
WEBS 2x4 SP No.2 *Except*
5-16,9-13,6-8: 2x6 SP No.1

BRACING-

TOP CHORD Structural wood sheathing directly applied or 6-0-0 oc purlins.
BOT CHORD Rigid ceiling directly applied or 6-0-0 oc bracing.
JOINTS 1 Brace at Jt(s): 18

REACTIONS.

(size) 17=0-3-8, 12=0-3-8
Max Horz 17=323(LC 9)
Max Grav 17=4603(LC 21), 12=2767(LC 21)

FORCES.

(lb) - Max. Comp./Max. Ten. - All forces 250 (lb) or less except when shown.
TOP CHORD 2-3=-360/515, 3-5=-3512/152, 5-6=-2754/232, 6-7=-541/115, 7-8=-302/100,
8-9=-2472/221, 9-11=-4020/206, 11-12=-4279/227
BOT CHORD 2-17=-358/405, 16-17=-441/387, 13-16=0/2921, 12-13=-78/3320
WEBS 3-17=-8050/802, 3-16=-481/6544, 5-16=-88/1209, 9-13=-84/2254, 11-13=-731/263,
6-18=-2798/253, 8-18=-2799/253

NOTES-

- 2-ply truss to be connected together with 10d (0.131"x3") nails as follows:
Top chords connected as follows: 2x6 - 2 rows staggered at 0-9-0 oc, 2x8 - 2 rows staggered at 0-9-0 oc.
Bottom chords connected as follows: 2x10 - 2 rows staggered at 0-3-0 oc.
Webs connected as follows: 2x4 - 1 row at 0-9-0 oc, 2x6 - 2 rows staggered at 0-9-0 oc.
- All loads are considered equally applied to all plies, except if noted as front (F) or back (B) face in the LOAD CASE(S) section. Ply to ply connections have been provided to distribute only loads noted as (F) or (B), unless otherwise indicated.
- Unbalanced roof live loads have been considered for this design.
- Wind: ASCE 7-10; Vult=130mph (3-second gust) Vasd=103mph; TCDL=6.0psf; BCDL=6.0psf; h=15ft; Cat. II; Exp C; Enclosed; MWFRS (envelope) and C-C Exterior(2) -0-9-4 to 3-7-9, Interior(1) 3-7-9 to 17-5-8, Exterior(2) 17-5-8 to 21-10-5, Interior(1) 21-10-5 to 34-9-4 zone; cantilever left exposed ;C-C for members and forces & MWFRS for reactions shown; Lumber DOL=1.60 plate grip DOL=1.60
- All plates are MT20 plates unless otherwise indicated.
- This truss has been designed for a 10.0 psf bottom chord live load nonconcurrent with any other live loads.
- * This truss has been designed for a live load of 30.0psf on the bottom chord in all areas where a rectangle 3-6-0 tall by 2-0-0 wide will fit between the bottom chord and any other members.
- Ceiling dead load (10.0 psf) on member(s). 5-6, 8-9, 6-18, 8-18; Wall dead load (5.0psf) on member(s).5-16, 9-13
- Bottom chord live load (40.0 psf) and additional bottom chord dead load (10.0 psf) applied only to room. 13-16
- See Standard Industry Piggyback Truss Connection Detail for Connection to base truss as applicable, or consult qualified building designer.
- Hanger(s) or other connection device(s) shall be provided sufficient to support concentrated load(s) 3237 lb down and 464 lb up at 17-5-8 on bottom chord. The design/selection of such connection device(s) is the responsibility of others.
- Attic room checked for L/360 deflection.



November 4, 2020

Continued on page 2

LOAD CASE(S), Standard

WARNING: Verify design parameters and READ NOTES ON THIS AND INCLUDED MITTEK REFERENCE PAGE MII-7473 rev. 5/19/2020 BEFORE USE.

Design valid for use only with MiTek® connectors. This design is based only upon parameters shown, and is for an individual building component, not a truss system. Before use, the building designer must verify the applicability of design parameters and properly incorporate this design into the overall building design. Bracing indicated is to prevent buckling of individual truss web and/or chord members only. Additional temporary and permanent bracing is always required for stability and to prevent collapse with possible personal injury and property damage. For general guidance regarding the fabrication, storage, delivery, erection and bracing of trusses and truss systems, see ANSIT/TP11 Quality Criteria, DSB-89 and BCSI Building Component Safety Information available from Truss Plate Institute, 2670 Crain Highway, Suite 203 Waldorf, MD 20601



818 Soundside Road
Edenton, NC 27932

Job	Truss	Truss Type	Qty	Ply	Lot 4 Atkins Farm Estates	E15058956
J0421-2508	A3A	ATTIC	1	2	Job Reference (optional)	

Comtech, Inc, Fayetteville, NC - 28314,

8.330 s Oct 7 2020 MiTek Industries, Inc. Wed Nov 4 15:10:28 2020 Page 2
 ID:G?Mgu2wAOefhMizVCCS4xvzzRiE-6875tlbPAWWLonzQVEe1SUxZ6uNOaCm7b0eAZFyMX0v

LOAD CASE(S) Standard

1) Dead + Roof Live (balanced): Lumber Increase=1.15, Plate Increase=1.15

Uniform Loads (plf)

Vert: 1-5=-60, 5-6=-80, 6-7=-60, 7-8=-60, 8-9=-80, 9-12=-60, 2-16=-20, 13-16=-40, 12-13=-20, 6-8=-20

Drag: 5-16=-10, 9-13=-10

Concentrated Loads (lb)

Vert: 23=-1837(F)

WARNING - Verify design parameters and READ NOTES ON THIS AND INCLUDED MITEK REFERENCE PAGE MII-7473 rev. 5/19/2020 BEFORE USE.

Design valid for use only with MiTek® connectors. This design is based only upon parameters shown, and is for an individual building component, not a truss system. Before use, the building designer must verify the applicability of design parameters and properly incorporate this design into the overall building design. Bracing indicated is to prevent buckling of individual truss web and/or chord members only. Additional temporary and permanent bracing is always required for stability and to prevent collapse with possible personal injury and property damage. For general guidance regarding the fabrication, storage, delivery, erection and bracing of trusses and truss systems, see **ANSI/TPI1 Quality Criteria, DSB-89 and BCSI Building Component Safety Information** available from Truss Plate Institute, 2670 Crain Highway, Suite 203 Waldorf, MD 20601



818 Soundside Road
 Edenton, NC 27932

Job J0421-2508	Truss A4	Truss Type ROOF TRUSS	Qty 2	Ply 1	Lot 4 Atkins Farm Estates Job Reference (optional)	E15058957
-------------------	-------------	--------------------------	----------	----------	---	-----------

Comtech, Inc. Fayetteville, NC - 28314,

8.330 s Oct 7 2020 MiTek Industries, Inc. Wed Nov 4 15:10:30 2020 Page 1
ID:G?Mgu2wAOefhMlzVCCS4xvzRiE-3XErlRdf7m3147pcegVxV0sahD42EyQ2K7He8yMX0t

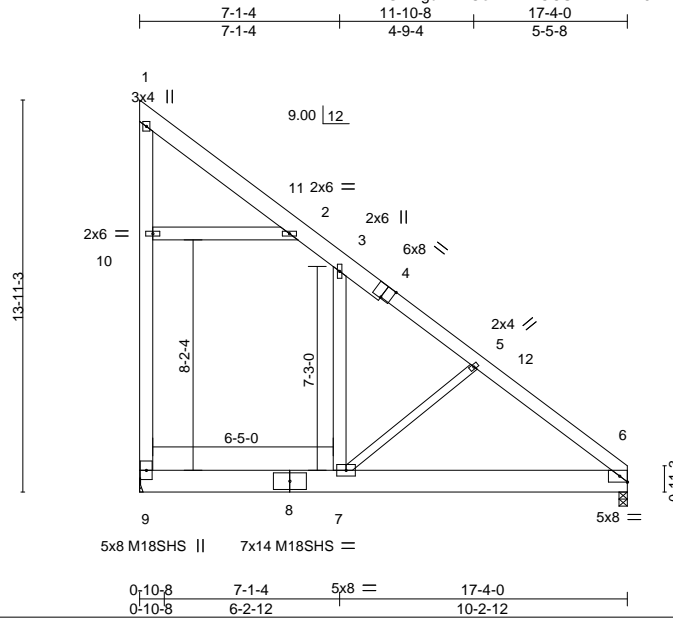

Plate Offsets (X,Y)-- [4:0-4-0,Edge], [6:0-3-5,Edge]

LOADING (psf)	SPACING-	CSI.	DEFL.	in (loc)	l/defl	L/d	PLATES	GRIP
TCLL 20.0	Plate Grip DOL 2-0-0	TC 0.64	Vert(LL) -0.21	6-7	>957	360	MT20	244/190
TCDL 10.0	Lumber DOL 1.15	BC 0.37	Vert(CT) -0.48	6-7	>425	240	M18SHS	244/190
BCLL 0.0 *	Rep Stress Incr YES	WB 0.37	Horz(CT) 0.00	6	n/a	n/a		
BCDL 10.0	Code IRC2015/TPI2014	Matrix-S	Wind(LL) 0.20	6-7	>994	240		
							Weight: 194 lb	FT = 20%

LUMBER-

TOP CHORD 2x6 SP No.1 *Except*
1-4: 2x8 SP No.1
BOT CHORD 2x10 SP 2400F 2.0E
WEBS 2x6 SP No.1 *Except*
5-7: 2x4 SP No.2

BRACING-

TOP CHORD Structural wood sheathing directly applied or 6-0-0 oc purlins, except end verticals.
BOT CHORD Rigid ceiling directly applied or 10-0-0 oc bracing.

REACTIONS.

(size) 9=Mechanical, 6=0-3-8
Max Horz 9=424(LC 13)
Max Uplift 9=57(LC 13)
Max Grav 9=1336(LC 21), 6=803(LC 21)

FORCES.

(lb) - Max. Comp./Max. Ten. - All forces 250 (lb) or less except when shown.
TOP CHORD 9-10=529/90, 1-10=472/123, 1-2=114/422, 3-5=473/83, 5-6=698/91
BOT CHORD 7-9=75/413, 6-7=0/545
WEBS 5-7=564/221, 2-10=539/271

NOTES-

- Wind: ASCE 7-10: Vult=130mph (3-second gust) Vasd=103mph; TCDL=6.0psf; BCDL=6.0psf; h=15ft; Cat. II; Exp C; Enclosed; MWFRS (envelope) and C-C Exterior(2) 0-2-12 to 4-7-9, Interior(1) 4-7-9 to 17-2-4 zone; C-C for members and forces & MWFRS for reactions shown; Lumber DOL=1.60 plate grip DOL=1.60
- All plates are MT20 plates unless otherwise indicated.
- This truss has been designed for a 10.0 psf bottom chord live load nonconcurrent with any other live loads.
- * This truss has been designed for a live load of 30.0psf on the bottom chord in all areas where a rectangle 3-6-0 tall by 2-0-0 wide will fit between the bottom chord and any other members.
- Ceiling dead load (10.0 psf) on member(s). 2-3, 2-10; Wall dead load (5.0psf) on member(s).3-7
- Bottom chord live load (40.0 psf) and additional bottom chord dead load (10.0 psf) applied only to room. 7-9
- Refer to girder(s) for truss to truss connections.
- Provide mechanical connection (by others) of truss to bearing plate capable of withstanding 100 lb uplift at joint(s) 9.
- Attic room checked for L/360 deflection.



November 4, 2020

WARNING - Verify design parameters and READ NOTES ON THIS AND INCLUDED MITEK REFERENCE PAGE MII-7473 rev. 5/19/2020 BEFORE USE.

Design valid for use only with MiTek® connectors. This design is based only upon parameters shown, and is for an individual building component, not a truss system. Before use, the building designer must verify the applicability of design parameters and properly incorporate this design into the overall building design. Bracing indicated is to prevent buckling of individual truss web and/or chord members only. Additional temporary and permanent bracing is always required for stability and to prevent collapse with possible personal injury and property damage. For general guidance regarding the fabrication, storage, delivery, erection and bracing of trusses and truss systems, see **ANSI/TPI1 Quality Criteria, DSB-89 and BCSI Building Component Safety Information** available from Truss Plate Institute, 2670 Crain Highway, Suite 203 Waldorf, MD 20601



818 Soundside Road
Edenton, NC 27932

Job J0421-2508	Truss A5	Truss Type ROOF TRUSS	Qty 2	Ply 1	Lot 4 Atkins Farm Estates Job Reference (optional)	E15058958
-------------------	-------------	--------------------------	----------	----------	---	-----------

Comtech, Inc. Fayetteville, NC - 28314,

8.330 s Oct 7 2020 MiTek Industries, Inc. Wed Nov 4 15:10:32 2020 Page 1

ID:G?Mgu2wAOefhMlzVCCS4xvzzRiE-?wMqj7ewEk0nGOGCK3jzck6A8VuZW7SjWecOioyMX0r

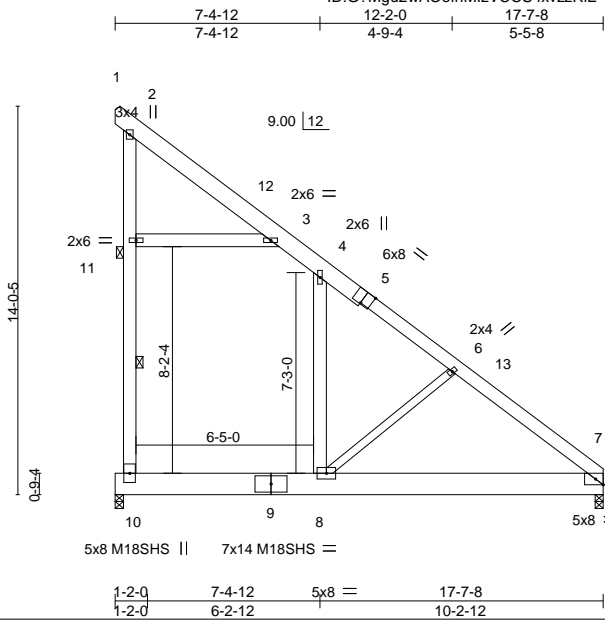

Scale = 1:78.3

Plate Offsets (X,Y)-- [5:0-4-0,Edge], [7:0-3-5,Edge]

LOADING (psf)	SPACING-	CSI.	DEFL.	in (loc)	l/defl	L/d	PLATES	GRIP
TCLL 20.0	2-0-0 Plate Grip DOL 1.15	TC 0.76	Vert(LL) -0.21	7-8	>958	360	MT20	244/190
TCDL 10.0	Lumber DOL 1.15	BC 0.37	Vert(CT) -0.48	7-8	>426	240	M18SHS	244/190
BCLL 0.0 *	Rep Stress Incr YES	WB 0.37	Horz(CT) 0.00	7	n/a	n/a		
BCDL 10.0	Code IRC2015/TPI2014	Matrix-S	Wind(LL) 0.20	7-8	>995	240		
							Weight: 196 lb	FT = 20%

LUMBER-

TOP CHORD 2x6 SP No.1 *Except*
1-5: 2x8 SP No.1
BOT CHORD 2x10 SP 2400F 2.0E
WEBS 2x6 SP No.1 *Except*
6-8: 2x4 SP No.2

BRACING-

TOP CHORD Structural wood sheathing directly applied or 6-0-0 oc purlins, except end verticals.
BOT CHORD Rigid ceiling directly applied or 10-0-0 oc bracing.
WEBS 1 Row at midpt 10-11
JOINTS 1 Brace at Jt(s): 11

REACTIONS.

(size) 10=0-3-8, 7=0-3-8
Max Horz 10=-432(LC 13)
Max Uplift 10=-70(LC 13)
Max Grav 10=1362(LC 21), 7=801(LC 21)

FORCES.

(lb) - Max. Comp./Max. Ten. - All forces 250 (lb) or less except when shown.
TOP CHORD 10-11=-555/102, 2-11=-499/136, 2-3=-123/425, 4-6=-481/55, 6-7=-706/63
BOT CHORD 8-10=-78/421, 7-8=0/550
WEBS 3-11=-537/268, 6-8=-565/223

NOTES-

- Wind: ASCE 7-10; Vult=130mph (3-second gust) Vasd=103mph; TCDL=6.0psf; BCDL=6.0psf; h=15ft; Cat. II; Exp C; Enclosed; MWFRS (envelope) and C-C Exterior(2) 0-1-0 to 4-5-13, Interior(1) 4-5-13 to 17-5-12 zone; C-C for members and forces & MWFRS for reactions shown; Lumber DOL=1.60 plate grip DOL=1.60
- All plates are MT20 plates unless otherwise indicated.
- This truss has been designed for a 10.0 psf bottom chord live load nonconcurrent with any other live loads.
- * This truss has been designed for a live load of 30.0psf on the bottom chord in all areas where a rectangle 3-6-0 tall by 2-0-0 wide will fit between the bottom chord and any other members.
- Ceiling dead load (10.0 psf) on member(s). 3-4, 3-11; Wall dead load (5.0psf) on member(s).4-8
- Bottom chord live load (40.0 psf) and additional bottom chord dead load (10.0 psf) applied only to room. 8-10
- Provide mechanical connection (by others) of truss to bearing plate capable of withstanding 100 lb uplift at joint(s) 10.
- Attic room checked for L/360 deflection.



November 4, 2020

WARNING - Verify design parameters and READ NOTES ON THIS AND INCLUDED MITEK REFERENCE PAGE MII-7473 rev. 5/19/2020 BEFORE USE.

Design valid for use only with MiTek® connectors. This design is based only upon parameters shown, and is for an individual building component, not a truss system. Before use, the building designer must verify the applicability of design parameters and properly incorporate this design into the overall building design. Bracing indicated is to prevent buckling of individual truss web and/or chord members only. Additional temporary and permanent bracing is always required for stability and to prevent collapse with possible personal injury and property damage. For general guidance regarding the fabrication, storage, delivery, erection and bracing of trusses and truss systems, see ANSIP/TPI1 Quality Criteria, DSB-89 and BCSI Building Component Safety Information available from Truss Plate Institute, 2670 Crain Highway, Suite 203 Waldorf, MD 20601



818 Soundside Road
Edenton, NC 27932

Job	Truss	Truss Type	Qty	Ply	Lot 4 Atkins Farm Estates	E15058959
J0421-2508	A5-GR	ROOF TRUSS	1	2	Job Reference (optional)	

Comtech, Inc. Fayetteville, NC - 28314,

8.330 s Oct 7 2020 MiTek Industries, Inc. Wed Nov 4 15:10:33 2020 Page 1

ID:G?Mgu2wAOefhMlzVCCS4xvzzRIE-T6w_wTFY?29euYrOInEC9YePcvEQFcskIMxESyMX0q

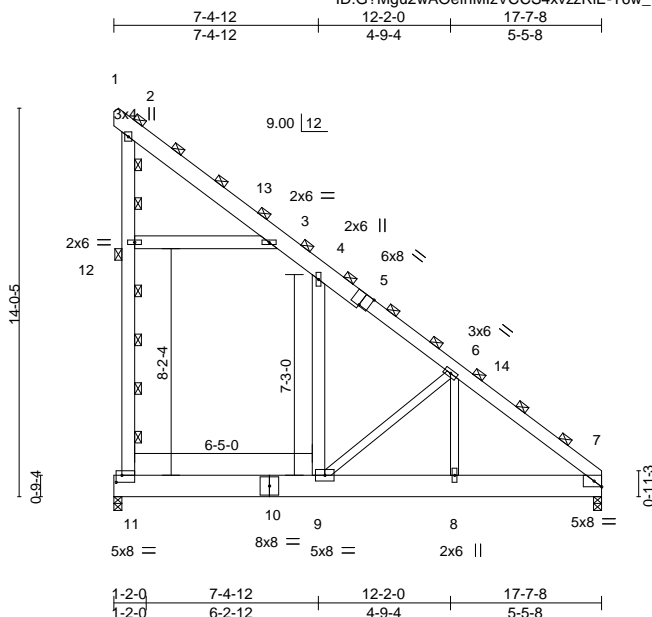

Scale = 1:78.3

Plate Offsets (X,Y)-- [5:0-4-0,Edge], [7:0-3-5,Edge], [11:0-2-8,0-3-0]

LOADING (psf)	SPACING-	CSI.	DEFL.	in (loc)	l/defl	L/d	PLATES	GRIP
TCLL 20.0	3-0-0	TC 0.46	Vert(LL) -0.13	9	>999	360	MT20	244/190
TCDL 10.0	Plate Grip DOL 1.15	BC 0.33	Vert(CT) -0.29	9	>707	240		
BCLL 0.0 *	Lumber DOL 1.15	WB 0.25	Horz(CT) 0.00	7	n/a	n/a		
BCDL 10.0	Rep Stress Incr NO	Matrix-S	Wind(LL) 0.12	9	>999	240	Weight: 403 lb	FT = 20%
	Code IRC2015/TPI2014							

LUMBER-

TOP CHORD 2x6 SP No.1 *Except*
1-5: 2x8 SP No.1
BOT CHORD 2x10 SP 2400F 2.0E
WEBS 2x6 SP No.1 *Except*
6-9,6-8: 2x4 SP No.2

BRACING-

TOP CHORD 2-0-0 oc purlins (6-0-0 max.), except end verticals
(Switched from sheeted: Spacing > 2-8-0).
BOT CHORD Rigid ceiling directly applied or 10-0-0 oc bracing.
JOINTS 1 Brace at Jt(s): 2, 12

REACTIONS.

(size) 11=0-3-8, 7=0-3-8
Max Horz 11=-648(LC 13)
Max Uplift 11=-105(LC 13)
Max Grav 11=2043(LC 21), 7=1202(LC 21)

FORCES. (lb) - Max. Comp./Max. Ten. - All forces 250 (lb) or less except when shown.

TOP CHORD 11-12=-755/151, 2-12=-670/201, 2-3=-182/548, 3-4=-356/158, 4-6=-640/91,
6-7=-1827/37
BOT CHORD 9-11=-149/634, 8-9=0/1321, 7-8=0/1321
WEBS 3-12=-730/408, 6-9=-1730/329, 6-8=-49/1325

NOTES-

- 2-ply truss to be connected together with 10d (0.131"x3") nails as follows:
Top chords connected as follows: 2x6 - 2 rows staggered at 0-9-0 oc, 2x8 - 2 rows staggered at 0-9-0 oc.
Bottom chords connected as follows: 2x10 - 2 rows staggered at 0-9-0 oc.
Webs connected as follows: 2x6 - 2 rows staggered at 0-9-0 oc, 2x4 - 1 row at 0-9-0 oc.
- All loads are considered equally applied to all plies, except if noted as front (F) or back (B) face in the LOAD CASE(S) section. Ply to ply connections have been provided to distribute only loads noted as (F) or (B), unless otherwise indicated.
- Wind: ASCE 7-10: Vult=130mph (3-second gust) Vasd=103mph; TCDL=6.0psf; BCDL=6.0psf; h=15ft; Cat. II; Exp C; Enclosed; MWFRS (envelope) and C-C Exterior(2) 0-1-0 to 4-5-13, Interior(1) 4-5-13 to 17-5-12 zone;C-C for members and forces & MWFRS for reactions shown; Lumber DOL=1.60 plate grip DOL=1.60
- This truss has been designed for a 10.0 psf bottom chord live load nonconcurrent with any other live loads.
- * This truss has been designed for a live load of 30.0psf on the bottom chord in all areas where a rectangle 3-6-0 tall by 2-0-0 wide will fit between the bottom chord and any other members.
- Ceiling dead load (10.0 psf) on member(s). 3-4, 3-12; Wall dead load (5.0psf) on member(s).4-9
- Bottom chord live load (40.0 psf) and additional bottom chord dead load (10.0 psf) applied only to room. 9-11
- Provide mechanical connection (by others) of truss to bearing plate capable of withstanding 100 lb uplift at joint(s) except (jt=lb) 11=105.
- Graphical purlin representation does not depict the size or the orientation of the purlin along the top and/or bottom chord.
- Attic room checked for L/360 deflection.



November 4,2020

WARNING - Verify design parameters and READ NOTES ON THIS AND INCLUDED MITEK REFERENCE PAGE MII-7473 rev. 5/19/2020 BEFORE USE.
Design valid for use only with MiTek® connectors. This design is based only upon parameters shown, and is for an individual building component, not a truss system. Before use, the building designer must verify the applicability of design parameters and properly incorporate this design into the overall building design. Bracing indicated is to prevent buckling of individual truss web and/or chord members only. Additional temporary and permanent bracing is always required for stability and to prevent collapse with possible personal injury and property damage. For general guidance regarding the fabrication, storage, delivery, erection and bracing of trusses and truss systems, see **ANSI/TP11 Quality Criteria, DSB-89 and BCSI Building Component Safety Information** available from Truss Plate Institute, 2670 Crain Highway, Suite 203 Waldorf, MD 20601



818 Soundside Road
Edenton, NC 27932

Job	Truss	Truss Type	Qty	Ply	Lot 4 Atkins Farm Estates	E15058960
J0421-2508	A6	ROOF TRUSS	3	1	Job Reference (optional)	

Comtech, Inc. Fayetteville, NC - 28314,

8.330 s Oct 7 2020 MiTek Industries, Inc. Wed Nov 4 15:10:33 2020 Page 1

ID:G?Mgu2wAOefhMizVCCS4xvzzRiE-T6w_wTFY?29euYrOlnEC9YeLlv46FRWskIMxESyMX0q

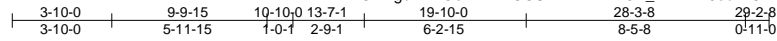

Scale = 1:83.7

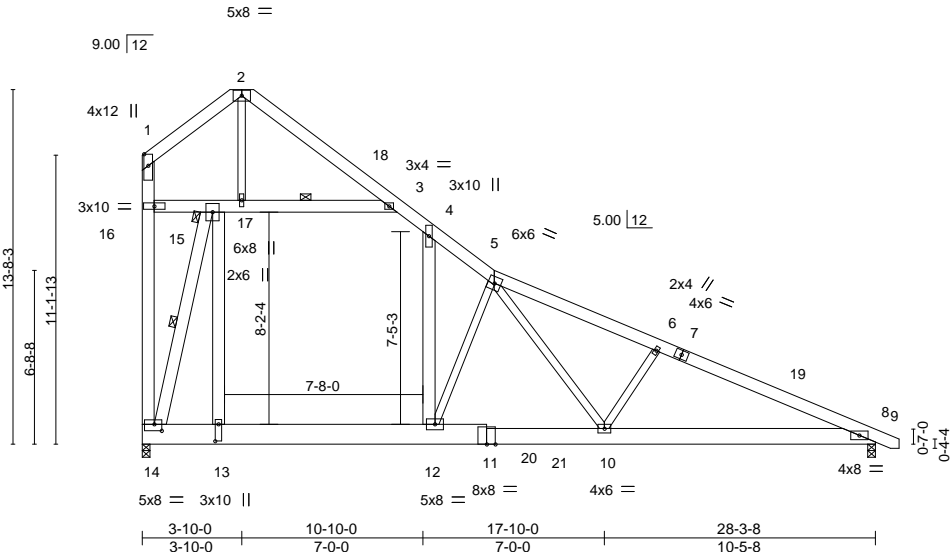

Plate Offsets (X,Y)-- [13:0-7-12,0-1-8], [14:0-3-8,0-3-0]

LOADING (psf)	SPACING-	CSI.	DEFL.	PLATES	GRIP
TCLL 20.0	2-0-0	TC 0.73	in (loc) l/defl L/d	MT20	244/190
TCDL 10.0	Plate Grip DOL 1.15	BC 0.99	Vert(LL) -0.24 10-12 >999 360		
BCLL 0.0 *	Lumber DOL 1.15	WB 0.96	Vert(CT) -0.51 10-12 >662 240		
BCDL 10.0	Rep Stress Incr YES	Matrix-S	Horz(CT) 0.03 8 n/a n/a		
	Code IRC2015/TPI2014		Wind(LL) 0.16 10-12 >999 240	Weight: 311 lb	FT = 20%

LUMBER-

TOP CHORD 2x6 SP No.1
 BOT CHORD 2x10 SP No.1 *Except*
 8-11: 2x8 SP No.1
 WEBS 2x6 SP No.1 *Except*
 2-17,5-12,5-10,6-10: 2x4 SP No.2

BRACING-

TOP CHORD Structural wood sheathing directly applied or 4-4-1 oc purlins, except end verticals.
 BOT CHORD Rigid ceiling directly applied or 2-2-0 oc bracing.
 WEBS 1 Row at midpt 3-15, 14-15
 JOINTS 1 Brace at Jt(s): 15

REACTIONS.

(size) 14=0-3-8, 8=0-3-8
 Max Horz 14=-389(LC 13)
 Max Grav 14=1900(LC 21), 8=1330(LC 2)

FORCES.

(lb) - Max. Comp./Max. Ten. - All forces 250 (lb) or less except when shown.
 TOP CHORD 1-2=-46/833, 2-3=-87/813, 3-4=-882/0, 4-5=-1713/0, 5-6=-2490/0, 6-8=-2699/0,
 14-16=-68/923, 1-16=-16/518
 BOT CHORD 13-14=0/1158, 12-13=0/1204, 10-12=0/1715, 8-10=0/2409
 WEBS 13-15=0/1811, 4-12=0/1152, 15-16=-675/86, 15-17=-1955/138, 3-17=-1727/100,
 14-15=-3772/86, 2-17=-1253/250, 5-12=-1433/132, 5-10=-176/986, 6-10=-417/250

NOTES-

- Unbalanced roof live loads have been considered for this design.
- Wind: ASCE 7-10; Vult=130mph (3-second gust) Vasd=103mph; TCDL=6.0psf; BCDL=6.0psf; h=15ft; Cat. II; Exp C; Enclosed; MWFRS (envelope) and C-C Exterior(2) 0-2-12 to 8-2-13, Interior(1) 8-2-13 to 29-0-7 zone; C-C for members and forces & MWFRS for reactions shown; Lumber DOL=1.60 plate grip DOL=1.60
- This truss has been designed for a 10.0 psf bottom chord live load nonconcurrent with any other live loads.
- * This truss has been designed for a live load of 30.0psf on the bottom chord in all areas where a rectangle 3-6-0 tall by 2-0-0 wide will fit between the bottom chord and any other members, with BCDL = 10.0psf.
- Ceiling dead load (10.0 psf) on member(s). 3-4, 4-5, 15-16, 15-17, 3-17; Wall dead load (5.0psf) on member(s).13-15, 4-12
- Bottom chord live load (40.0 psf) and additional bottom chord dead load (10.0 psf) applied only to room. 12-13
- Attic room checked for L/360 deflection.



November 4, 2020

WARNING - Verify design parameters and READ NOTES ON THIS AND INCLUDED MITEK REFERENCE PAGE MII-7473 rev. 5/19/2020 BEFORE USE.
 Design valid for use only with MiTek® connectors. This design is based only upon parameters shown, and is for an individual building component, not a truss system. Before use, the building designer must verify the applicability of design parameters and properly incorporate this design into the overall building design. Bracing indicated is to prevent buckling of individual truss web and/or chord members only. Additional temporary and permanent bracing is always required for stability and to prevent collapse with possible personal injury and property damage. For general guidance regarding the fabrication, storage, delivery, erection and bracing of trusses and truss systems, see **ANSI/TPI1 Quality Criteria, DSB-89 and BCSI Building Component Safety Information** available from Truss Plate Institute, 2670 Crain Highway, Suite 203 Waldorf, MD 20601



818 Soundside Road
 Edenton, NC 27932

Job J0421-2508	Truss A6-GR	Truss Type ROOF TRUSS	Qty 1	Ply 2	Lot 4 Atkins Farm Estates Job Reference (optional)	E15058961
-------------------	----------------	--------------------------	----------	----------	---	-----------

Comtech, Inc. Fayetteville, NC - 28314,

8.330 s Oct 7 2020 MiTek Industries, Inc. Wed Nov 4 15:10:36 2020 Page 1

ID:G?Mgu2wAOefhMlzVCCS4xvzzRIE-thc7YUHQHzXCI?azzvnmvAGiT69XSpFIQGabrnyMX0n

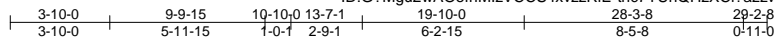

5x8 =

Scale = 1:83.7

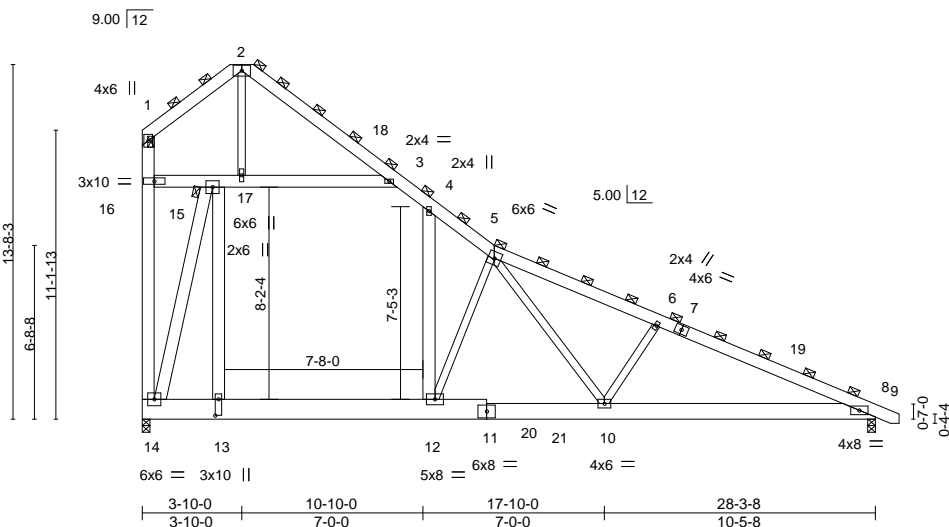

Plate Offsets (X,Y)-- [13:0-7-8,0-1-8]

LOADING (psf)	SPACING-	CSI.	DEFL.	PLATES	GRIP
TCLL 20.0	3-0-0	TC 0.61	in (loc) l/defl L/d	MT20	244/190
TCDL 10.0	Plate Grip DOL 1.15	BC 0.82	Vert(LL) -0.18 10-12 >999 360		
BCLL 0.0 *	Lumber DOL 1.15	WB 0.89	Vert(CT) -0.38 10-12 >882 240		
BCDL 10.0	Rep Stress Incr NO	Matrix-S	Horz(CT) 0.02 8 n/a n/a	Weight: 622 lb	FT = 20%
	Code IRC2015/TPI2014		Wind(LL) 0.12 10-12 >999 240		

LUMBER-

TOP CHORD 2x6 SP No.1
 BOT CHORD 2x10 SP No.1 *Except*
 8-11: 2x8 SP No.1
 WEBS 2x6 SP No.1 *Except*
 2-17,5-12,5-10,6-10: 2x4 SP No.2

BRACING-

TOP CHORD 2-0-0 oc purlins (6-0-0 max.), except end verticals
 (Switched from sheeted: Spacing > 2-8-0).
 BOT CHORD Rigid ceiling directly applied or 10-0-0 oc bracing.
 JOINTS 1 Brace at Jt(s): 1, 2, 5, 15

REACTIONS.

(size) 14=0-3-8, 8=0-3-8
 Max Horz 14=-584(LC 13)
 Max Grav 14=2851(LC 21), 8=1996(LC 2)

FORCES.

(lb) - Max. Comp./Max. Ten. - All forces 250 (lb) or less except when shown.
 TOP CHORD 1-2=-70/1249, 2-3=-131/1220, 3-4=-1323/0, 4-5=-2570/0, 5-6=-3735/0, 6-8=-4049/0,
 14-16=-102/1385, 1-16=-24/777
 BOT CHORD 13-14=0/1737, 12-13=0/1805, 10-12=0/2573, 8-10=0/3614
 WEBS 13-15=0/2716, 4-12=0/1727, 15-16=-1012/128, 15-17=-2933/207, 3-17=-2591/150,
 14-15=-5658/128, 2-17=-1879/375, 5-12=-2149/199, 5-10=-263/1479, 6-10=-625/375

NOTES-

- 2-ply truss to be connected together with 10d (0.131"x3") nails as follows:
 Top chords connected as follows: 2x6 - 2 rows staggered at 0-9-0 oc.
 Bottom chords connected as follows: 2x10 - 2 rows staggered at 0-9-0 oc, 2x8 - 2 rows staggered at 0-9-0 oc.
 Webs connected as follows: 2x6 - 2 rows staggered at 0-9-0 oc, 2x4 - 1 row at 0-9-0 oc.
- All loads are considered equally applied to all plies, except if noted as front (F) or back (B) face in the LOAD CASE(S) section. Ply to ply connections have been provided to distribute only loads noted as (F) or (B), unless otherwise indicated.
- Unbalanced roof live loads have been considered for this design.
- Wind: ASCE 7-10; Vult=130mph (3-second gust) Vasd=103mph; TCDL=6.0psf; BCDL=6.0psf; h=15ft; Cat. II; Exp C; Enclosed; MWFRS (envelope) and C-C Exterior(2) 0-2-12 to 8-2-13, Interior(1) 8-2-13 to 29-0-7 zone; C-C for members and forces & MWFRS for reactions shown; Lumber DOL=1.60 plate grip DOL=1.60
- This truss has been designed for a 10.0 psf bottom chord live load nonconcurrent with any other live loads.
- * This truss has been designed for a live load of 30.0psf on the bottom chord in all areas where a rectangle 3-6-0 tall by 2-0-0 wide will fit between the bottom chord and any other members, with BCDL = 10.0psf.
- Ceiling dead load (10.0 psf) on member(s). 3-4, 4-5, 15-16, 15-17, 3-17; Wall dead load (5.0psf) on member(s).13-15, 4-12
- Bottom chord live load (40.0 psf) and additional bottom chord dead load (10.0 psf) applied only to room. 12-13
- Graphical purlin representation does not depict the size or the orientation of the purlin along the top and/or bottom chord.
- Attic room checked for L/360 deflection.



November 4, 2020

WARNING - Verify design parameters and READ NOTES ON THIS AND INCLUDED MITEK REFERENCE PAGE MII-7473 rev. 5/19/2020 BEFORE USE.
 Design valid for use only with MiTek® connectors. This design is based only upon parameters shown, and is for an individual building component, not a truss system. Before use, the building designer must verify the applicability of design parameters and properly incorporate this design into the overall building design. Bracing indicated is to prevent buckling of individual truss web and/or chord members only. Additional temporary and permanent bracing is always required for stability and to prevent collapse with possible personal injury and property damage. For general guidance regarding the fabrication, storage, delivery, erection and bracing of trusses and truss systems, see **ANSI/TPI1 Quality Criteria, DSB-89 and BCSI Building Component Safety Information** available from Truss Plate Institute, 2670 Crain Highway, Suite 203 Waldorf, MD 20601



818 Soundside Road
 Edenton, NC 27932

Job	Truss	Truss Type	Qty	Ply	Lot 4 Atkins Farm Estates	E15058962
J0421-2508	A6GE	GABLE	1	1	Job Reference (optional)	

Comtech, Inc. Fayetteville, NC - 28314,

8.330 s Oct 7 2020 MITek Industries, Inc. Wed Nov 4 15:10:35 2020 Page 1

ID:G?Mgu2wAOefhMizVCCS4xvzzRiE-PV2kL8goWfPM7s?nPCGgEzkiuinujPU9Ccr2JLyMX0o

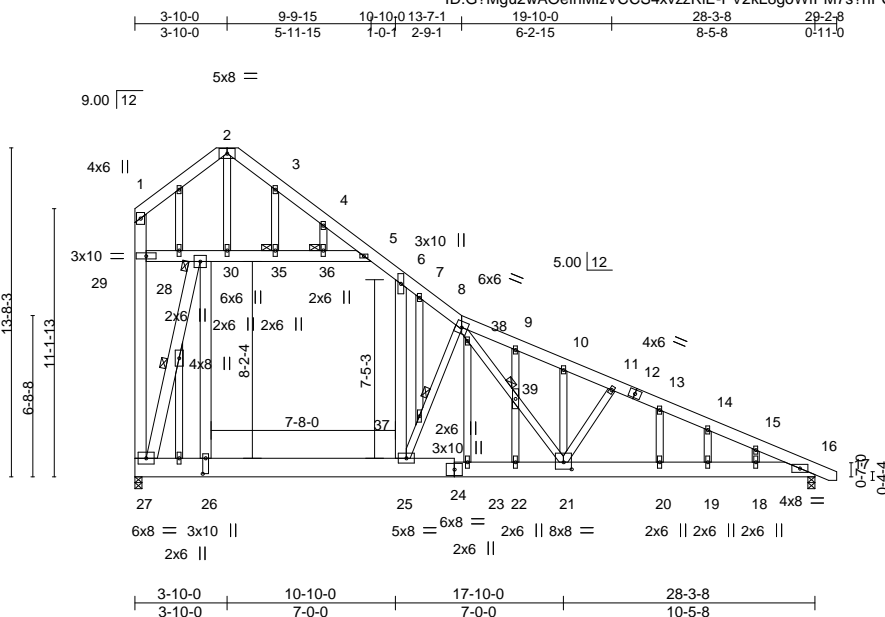

Scale = 1:90.3

Plate Offsets (X,Y)-- [21:0-4-0,0-3-8], [26:0-7-12,0-1-8]

LOADING (psf)	SPACING-	CSI.	DEFL.	in (loc)	l/defl	L/d	PLATES	GRIP
TCLL 20.0	2-0-0	TC 0.60	Vert(LL)	-0.19	25	>999	MT20	244/190
TCDL 10.0	Plate Grip DOL 1.15	BC 0.91	Vert(CT)	-0.41	23-25	>823		
BCLL 0.0 *	Lumber DOL 1.15	WB 0.67	Horz(CT)	0.03	16	n/a		
BCDL 10.0	Rep Stress Incr YES	Matrix-S	Wind(LL)	0.20	23-25	>999		
	Code IRC2015/TPI2014						Weight: 362 lb	FT = 20%

LUMBER-

TOP CHORD 2x6 SP No.1
 BOT CHORD 2x10 SP No.1 *Except*
 16-24: 2x8 SP No.1
 WEBS 2x6 SP No.1 *Except*
 2-30,8-25,8-21,11-21: 2x4 SP No.2
 OTHERS 2x4 SP No.2

REACTIONS.

(size) 27=0-3-8, 16=0-3-8
 Max Horz 27=-568(LC 13)
 Max Uplift 27=-64(LC 13), 16=-133(LC 13)
 Max Grav 27=1799(LC 21), 16=1291(LC 1)

FORCES.

(lb) - Max. Comp./Max. Ten. - All forces 250 (lb) or less except when shown.
 TOP CHORD 1-2=-104/679, 2-3=-119/689, 3-4=-162/618, 4-5=-231/544, 5-6=-836/27, 6-7=-1459/0,
 7-8=-1525/0, 8-9=-2182/299, 9-10=-2217/254, 10-11=-2248/233, 11-13=-2334/261,
 13-14=-2405/257, 14-15=-2402/206, 15-16=-2448/168, 27-29=-186/761, 1-29=-57/438
 BOT CHORD 26-27=0/1080, 25-26=0/1123, 23-25=0/1661, 22-23=0/1661, 21-22=0/1661,
 20-21=-99/2197, 19-20=-99/2197, 18-19=-99/2197, 16-18=-99/2197
 WEBS 26-28=90/1727, 6-25=-7/928, 28-29=-551/132, 28-30=-1674/279, 30-35=-1478/229,
 35-36=-1478/229, 5-36=-1478/229, 27-28=-3394/386, 2-30=-1089/257, 25-37=-1602/470,
 8-37=-1636/489, 8-38=-505/1236, 38-39=-317/683, 21-39=-337/745, 11-21=-400/246,
 23-38=-214/625

NOTES-

- Unbalanced roof live loads have been considered for this design.
- Wind: ASCE 7-10; Vult=130mph (3-second gust) Vasd=103mph; TCDL=6.0psf; BCDL=6.0psf; h=15ft; Cat. II; Exp C; Enclosed; MWFRS (envelope) gable end zone and C-C Exterior(2) zone; C-C for members and forces & MWFRS for reactions shown; Lumber DOL=1.60 plate grip DOL=1.60
- Truss designed for wind loads in the plane of the truss only. For studs exposed to wind (normal to the face), see Standard Industry Gable End Details as applicable, or consult qualified building designer as per ANSI/TPI 1.
- All plates are 2x4 MT20 unless otherwise indicated.
- Gable studs spaced at 2-0-0 oc.
- This truss has been designed for a 10.0 psf bottom chord live load nonconcurrent with any other live loads.
- * This truss has been designed for a live load of 30.0psf on the bottom chord in all areas where a rectangle 3-6-0 tall by 2-0-0 wide will fit between the bottom chord and any other members.
- Ceiling dead load (10.0 psf) on member(s). 5-6, 28-29, 28-30, 30-35, 35-36, 5-36; Wall dead load (5.0psf) on member(s). 26-28, 6-25
- Bottom chord live load (40.0 psf) and additional bottom chord dead load (10.0 psf) applied only to room. 25-26
- Provide mechanical connection (by others) of truss to bearing plate capable of withstanding 100 lb uplift at joint(s) 27 except (jt=lb) 16=133.
- Attic room checked for L/360 deflection.



November 4, 2020

WARNING - Verify design parameters and READ NOTES ON THIS AND INCLUDED MITEK REFERENCE PAGE MII-7473 rev. 5/19/2020 BEFORE USE.
 Design valid for use only with MITek® connectors. This design is based only upon parameters shown, and is for an individual building component, not a truss system. Before use, the building designer must verify the applicability of design parameters and properly incorporate this design into the overall building design. Bracing indicated is to prevent buckling of individual truss web and/or chord members only. Additional temporary and permanent bracing is always required for stability and to prevent collapse with possible personal injury and property damage. For general guidance regarding the fabrication, storage, delivery, erection and bracing of trusses and truss systems, see **ANSI/TPI1 Quality Criteria, DSB-89 and BCSI Building Component Safety Information** available from Truss Plate Institute, 2670 Crain Highway, Suite 203 Waldorf, MD 20601



818 Soundside Road
 Edenton, NC 27932

Job	Truss	Truss Type	Qty	Ply	Lot 4 Atkins Farm Estates	E15058963
J0421-2508	B1	ATTIC	3	1	Job Reference (optional)	

Comtech, Inc. Fayetteville, NC - 28314,

8.330 s Oct 7 2020 MiTek Industries, Inc. Wed Nov 4 15:10:37 2020 Page 1

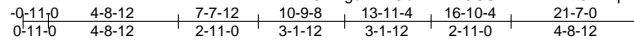

5x5 =

Scale = 1:79.0

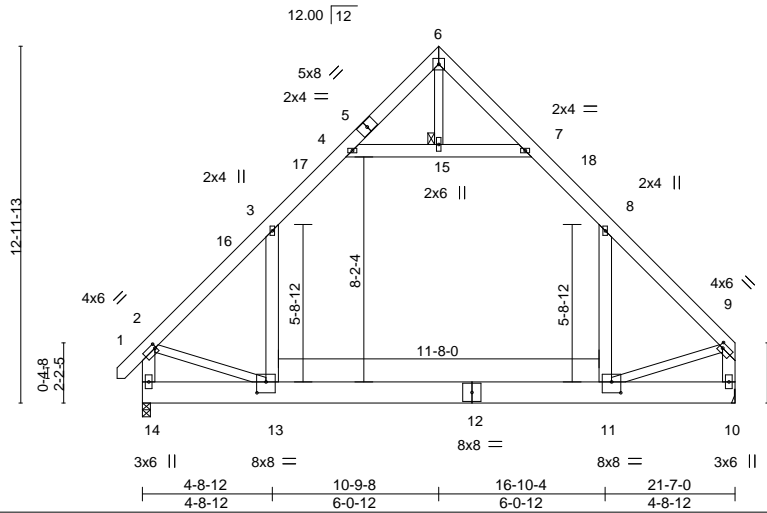

Plate Offsets (X,Y)-- [2:0-0-8,0-2-0], [9:0-1-8,0-2-0], [11:0-4-0,0-4-12], [13:0-4-0,0-4-12]

LOADING (psf)	SPACING-	CSI.	DEFL.	in (loc)	l/defl	L/d	PLATES	GRIP
TCLL 20.0	Plate Grip DOL 1.15	TC 0.79	Vert(LL) -0.23	11-13	>999	360	MT20	244/190
TCDL 10.0	Lumber DOL 1.15	BC 0.75	Vert(CT) -0.38	11-13	>659	240		
BCLL 0.0 *	Rep Stress Incr YES	WB 0.20	Horz(CT) 0.01	10	n/a	n/a		
BCDL 10.0	Code IRC2015/TPI2014	Matrix-S	Wind(LL) 0.06	11-13	>999	240	Weight: 226 lb	FT = 20%

LUMBER-

TOP CHORD 2x6 SP No.1
 BOT CHORD 2x10 SP No.1
 WEBS 2x6 SP No.1 *Except*
 6-15,2-13,9-11: 2x4 SP No.2

BRACING-

TOP CHORD Structural wood sheathing directly applied or 4-2-15 oc purlins, except end verticals.
 BOT CHORD Rigid ceiling directly applied or 9-7-6 oc bracing.
 JOINTS 1 Brace at Jt(s): 15

REACTIONS.

(size) 14=0-3-8, 10=Mechanical
 Max Horz 14=329(LC 9)
 Max Grav 14=1486(LC 21), 10=1445(LC 20)

FORCES.

(lb) - Max. Comp./Max. Ten. - All forces 250 (lb) or less except when shown.
 TOP CHORD 2-3=-1617/0, 3-4=-981/145, 7-8=-984/149, 8-9=-1597/0, 2-14=-1643/8, 9-10=-1598/0
 BOT CHORD 13-14=-312/478, 11-13=0/995
 WEBS 8-11=-8/675, 3-13=-2/708, 4-15=-1030/189, 7-15=-1030/189, 2-13=0/854, 9-11=0/917

NOTES-

- Unbalanced roof live loads have been considered for this design.
- Wind: ASCE 7-10; Vult=130mph (3-second gust) Vasd=103mph; TCDL=6.0psf; BCDL=6.0psf; h=15ft; Cat. II; Exp C; Enclosed; MWFRS (envelope) and C-C Exterior(2) -0-9-6 to 3-7-7, Interior(1) 3-7-7 to 10-9-8, Exterior(2) 10-9-8 to 15-2-5, Interior(1) 15-2-5 to 21-4-4 zone; end vertical left and right exposed; C-C for members and forces & MWFRS for reactions shown; Lumber DOL=1.60 plate grip DOL=1.60
- This truss has been designed for a 10.0 psf bottom chord live load nonconcurrent with any other live loads.
- * This truss has been designed for a live load of 30.0psf on the bottom chord in all areas where a rectangle 3-6-0 tall by 2-0-0 wide will fit between the bottom chord and any other members.
- Ceiling dead load (10.0 psf) on member(s). 3-4, 7-8, 4-15, 7-15; Wall dead load (5.0psf) on member(s).8-11, 3-13
- Bottom chord live load (40.0 psf) and additional bottom chord dead load (10.0 psf) applied only to room. 11-13
- Refer to girder(s) for truss to truss connections.
- Attic room checked for L/360 deflection.



November 4, 2020

WARNING - Verify design parameters and READ NOTES ON THIS AND INCLUDED MITTEK REFERENCE PAGE MII-7473 rev. 5/19/2020 BEFORE USE.
 Design valid for use only with MiTek® connectors. This design is based only upon parameters shown, and is for an individual building component, not a truss system. Before use, the building designer must verify the applicability of design parameters and properly incorporate this design into the overall building design. Bracing indicated is to prevent buckling of individual truss web and/or chord members only. Additional temporary and permanent bracing is always required for stability and to prevent collapse with possible personal injury and property damage. For general guidance regarding the fabrication, storage, delivery, erection and bracing of trusses and truss systems, see **ANSI/TPI1 Quality Criteria, DSB-89 and BCSI Building Component Safety Information** available from Truss Plate Institute, 2670 Crain Highway, Suite 203 Waldorf, MD 20601



818 Soundside Road
 Edenton, NC 27932

Job	Truss	Truss Type	Qty	Ply	Lot 4 Atkins Farm Estates	E15058964
J0421-2508	B1GE	GABLE	1	1	Job Reference (optional)	

Comtech, Inc. Fayetteville, NC - 28314,

8.330 s Oct 7 2020 MiTek Industries, Inc. Wed Nov 4 15:10:38 2020 Page 1

ID:G7Mgu2wAOefhMizVCCS4xvzzRiE-q3jtzAigpanw_JkL4KqNsbMCXwrZwIVbua3iwgyMX0I

-0-11-0 4-8-12 7-7-12 10-9-8 13-11-4 16-10-4 21-7-0 22-6-0
0-11-0 4-8-12 2-11-0 3-1-12 3-1-12 2-11-0 4-8-12 0-11-0

5x5 =

Scale = 1:84.2

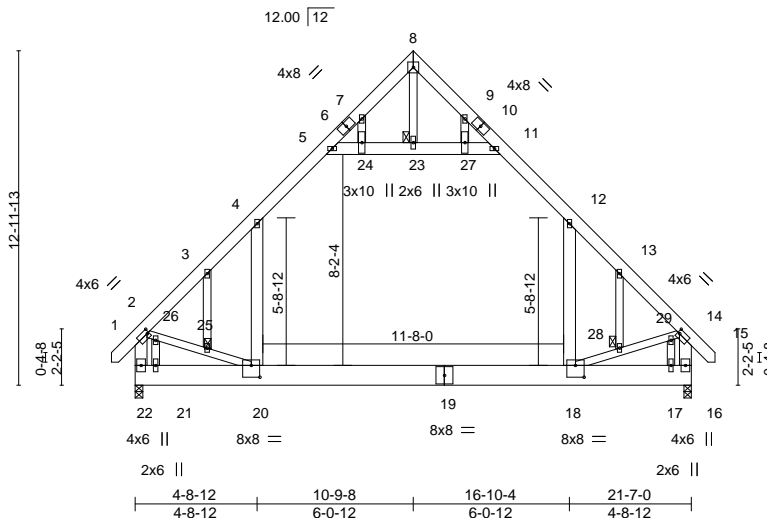

Plate Offsets (X,Y)-- [2:0-1-0,0-2-0], [14:0-1-0,0-2-0], [18:0-4-0,0-5-8], [20:0-4-0,0-5-8]

LOADING (psf)	SPACING-	2-0-0	CSI.	DEFL.	in (loc)	l/defl	L/d	PLATES	GRIP
TCLL 20.0	Plate Grip DOL	1.15	TC 0.70	Vert(LL)	-0.21 18-20	>999	360	MT20	244/190
TCDL 10.0	Lumber DOL	1.15	BC 0.72	Vert(CT)	-0.35 18-20	>726	240		
BCLL 0.0 *	Rep Stress Incr	YES	WB 0.72	Horz(CT)	0.01 16	n/a	n/a		
BCDL 10.0	Code IRC2015/TPI2014		Matrix-S	Wind(LL)	0.08 18-20	>999	240	Weight: 244 lb	FT = 20%

LUMBER-

TOP CHORD 2x6 SP No.1
BOT CHORD 2x10 SP No.1
WEBS 2x6 SP No.1 *Except*
8-23,2-20,14-18: 2x4 SP No.2
OTHERS 2x4 SP No.2

BRACING-

TOP CHORD Structural wood sheathing directly applied or 4-9-4 oc purlins, except end verticals.
BOT CHORD Rigid ceiling directly applied or 10-0-0 oc bracing.
JOINTS 1 Brace at Jt(s): 23, 25, 28

REACTIONS.

(size) 22=0-3-8, 16=0-3-8
Max Horz 22=422(LC 11)
Max Grav 22=1480(LC 21), 16=1480(LC 20)

FORCES.

(lb) - Max. Comp./Max. Ten. - All forces 250 (lb) or less except when shown.
TOP CHORD 2-3=-1601/0, 3-4=-1592/42, 4-5=-995/179, 7-8=-26/326, 8-9=-26/326, 11-12=-995/179,
12-13=-1591/42, 13-14=-1600/0, 2-22=-1231/0, 14-16=-1232/0
BOT CHORD 21-22=-379/571, 20-21=-379/571, 18-20=0/1047, 17-18=-83/286, 16-17=-83/286
WEBS 12-18=0/790, 4-20=0/790, 5-24=-1075/235, 23-24=-1070/236, 23-27=-1070/236,
11-27=-1075/235, 8-23=-438/0, 2-26=-22/762, 25-26=-3/913, 20-25=-19/874,
18-28=-26/879, 28-29=-10/918, 14-29=-29/767, 7-24=-10/475, 21-26=-476/69,
9-27=-10/474, 17-29=-477/69

NOTES-

- Unbalanced roof live loads have been considered for this design.
- Wind: ASCE 7-10; Vult=130mph (3-second gust) Vasd=103mph; TCDL=6.0psf; BCDL=6.0psf; h=15ft; Cat. II; Exp C; Enclosed; MWFRS (envelope) gable end zone and C-C Exterior(2) zone; end vertical left and right exposed;C-C for members and forces & MWFRS for reactions shown; Lumber DOL=1.60 plate grip DOL=1.60
- Truss designed for wind loads in the plane of the truss only. For studs exposed to wind (normal to the face), see Standard Industry Gable End Details as applicable, or consult qualified building designer as per ANSI/TPI 1.
- All plates are 2x4 MT20 unless otherwise indicated.
- Gable studs spaced at 2-0-0 oc.
- This truss has been designed for a 10.0 psf bottom chord live load nonconcurrent with any other live loads.
- * This truss has been designed for a live load of 30.0psf on the bottom chord in all areas where a rectangle 3-6-0 tall by 2-0-0 wide will fit between the bottom chord and any other members.
- Ceiling dead load (10.0 psf) on member(s). 4-5, 11-12, 5-24, 23-24, 23-27, 11-27; Wall dead load (5.0psf) on member(s).12-18, 4-20
- Bottom chord live load (40.0 psf) and additional bottom chord dead load (10.0 psf) applied only to room. 18-20
- Attic room checked for L/360 deflection.



November 4,2020

WARNING - Verify design parameters and READ NOTES ON THIS AND INCLUDED MITEK REFERENCE PAGE MII-7473 rev. 5/19/2020 BEFORE USE.
Design valid for use only with MiTek® connectors. This design is based only upon parameters shown, and is for an individual building component, not a truss system. Before use, the building designer must verify the applicability of design parameters and properly incorporate this design into the overall building design. Bracing indicated is to prevent buckling of individual truss web and/or chord members only. Additional temporary and permanent bracing is always required for stability and to prevent collapse with possible personal injury and property damage. For general guidance regarding the fabrication, storage, delivery, erection and bracing of trusses and truss systems, see **ANSI/TPI1 Quality Criteria, DSB-89 and BCSI Building Component Safety Information** available from Truss Plate Institute, 2670 Crain Highway, Suite 203 Waldorf, MD 20601



818 Soundside Road
Edenton, NC 27932

Job	Truss	Truss Type	Qty	Ply	Lot 4 Atkins Farm Estates	E15058965
J0421-2508	B2	ATTIC	7	1	Job Reference (optional)	

Comtech, Inc. Fayetteville, NC - 28314,

8.330 s Oct 7 2020 MiTek Industries, Inc. Wed Nov 4 15:10:39 2020 Page 1

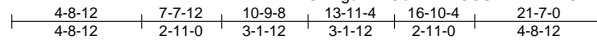

5x5 =

Scale = 1:79.0

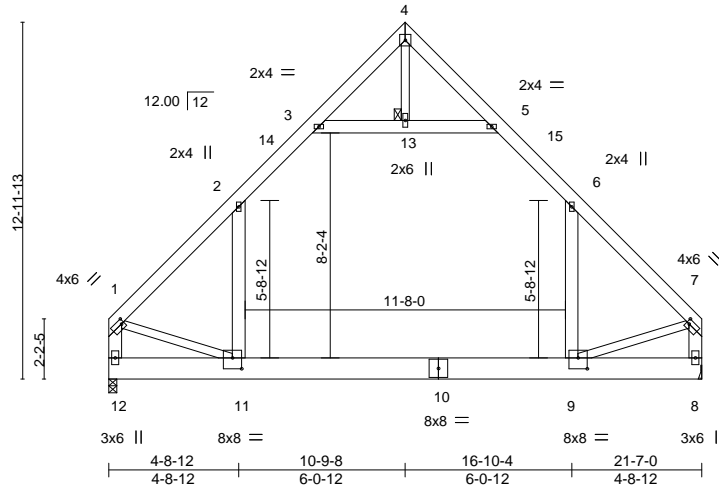

Plate Offsets (X,Y)-- [1:0-1-4,0-2-0], [7:0-1-4,0-2-0], [9:0-4-0,0-4-12], [11:0-4-0,0-4-12]

LOADING (psf)	SPACING-	CSI.	DEFL.	in (loc)	l/defl	L/d	PLATES	GRIP
TCLL 20.0	2-0-0	TC 0.78	Vert(LL) -0.23	9-11	>999	360	MT20	244/190
TCDL 10.0	Plate Grip DOL 1.15	BC 0.75	Vert(CT) -0.39	9-11	>653	240		
BCLL 0.0 *	Lumber DOL 1.15	WB 0.20	Horz(CT) 0.01	8	n/a	n/a		
BCDL 10.0	Rep Stress Incr YES	Matrix-S	Wind(LL) 0.07	9-11	>999	240	Weight: 223 lb	FT = 20%
	Code IRC2015/TPI2014							

LUMBER-

TOP CHORD 2x6 SP No.1
 BOT CHORD 2x10 SP No.1
 WEBS 2x6 SP No.1 *Except*
 4-13,1-11,7-9: 2x4 SP No.2

BRACING-

TOP CHORD Structural wood sheathing directly applied or 4-2-11 oc purlins, except end verticals.
 BOT CHORD Rigid ceiling directly applied or 9-6-8 oc bracing.
 JOINTS 1 Brace at Jt(s): 13

REACTIONS.

(size) 12=0-3-8, 8=Mechanical
 Max Horz 12=313(LC 11)
 Max Grav 12=1446(LC 21), 8=1446(LC 20)

FORCES.

(lb) - Max. Comp./Max. Ten. - All forces 250 (lb) or less except when shown.
 TOP CHORD 1-2=-1600/0, 2-3=-984/147, 5-6=-984/147, 6-7=-1600/0, 1-12=-1600/0, 7-8=-1601/0
 BOT CHORD 11-12=-303/406, 9-11=0/997
 WEBS 6-9=-6/678, 2-11=-7/678, 3-13=-1036/187, 5-13=-1036/187, 1-11=0/915, 7-9=0/919

NOTES-

- Unbalanced roof live loads have been considered for this design.
- Wind: ASCE 7-10; Vult=130mph (3-second gust) Vasd=103mph; TCDL=6.0psf; BCDL=6.0psf; h=15ft; Cat. II; Exp C; Enclosed; MWFRS (envelope) and C-C Exterior(2) 0-2-12 to 4-8-12, Interior(1) 4-8-12 to 10-9-8, Exterior(2) 10-9-8 to 15-2-5, Interior(1) 15-2-5 to 21-4-4 zone; end vertical left and right exposed; C-C for members and forces & MWFRS for reactions shown; Lumber DOL=1.60 plate grip DOL=1.60
- This truss has been designed for a 10.0 psf bottom chord live load nonconcurrent with any other live loads.
- * This truss has been designed for a live load of 30.0psf on the bottom chord in all areas where a rectangle 3-6-0 tall by 2-0-0 wide will fit between the bottom chord and any other members.
- Ceiling dead load (10.0 psf) on member(s). 2-3, 5-6, 3-13, 5-13; Wall dead load (5.0psf) on member(s).6-9, 2-11
- Bottom chord live load (40.0 psf) and additional bottom chord dead load (10.0 psf) applied only to room. 9-11
- Refer to girder(s) for truss to truss connections.
- Attic room checked for L/360 deflection.



November 4, 2020

WARNING - Verify design parameters and READ NOTES ON THIS AND INCLUDED MITEK REFERENCE PAGE MII-7473 rev. 5/19/2020 BEFORE USE.
 Design valid for use only with MiTek® connectors. This design is based only upon parameters shown, and is for an individual building component, not a truss system. Before use, the building designer must verify the applicability of design parameters and properly incorporate this design into the overall building design. Bracing indicated is to prevent buckling of individual truss web and/or chord members only. Additional temporary and permanent bracing is always required for stability and to prevent collapse with possible personal injury and property damage. For general guidance regarding the fabrication, storage, delivery, erection and bracing of trusses and truss systems, see **ANSI/TPI1 Quality Criteria, DSB-89 and BCSI Building Component Safety Information** available from Truss Plate Institute, 2670 Crain Highway, Suite 203 Waldorf, MD 20601



818 Soundside Road
 Edenton, NC 27932

Job J0421-2508	Truss C1GE	Truss Type COMMON SUPPORTED GAB	Qty 1	Ply 1	Lot 4 Atkins Farm Estates Job Reference (optional)	E15058966
-------------------	---------------	------------------------------------	----------	----------	---	-----------

Comtech, Inc. Fayetteville, NC - 28314,

8.330 s Oct 7 2020 MiTek Industries, Inc. Wed Nov 4 15:10:40 2020 Page 1
ID:G?Mgu2wAOefhMlzVCCS4xvzzRIE-mSrdOskxLC1eEduKClSrX0RiLjigOo7uLuYp_YyMX0j

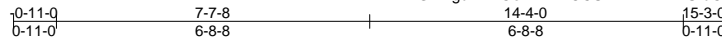

5x5 =

Scale = 1:46.4

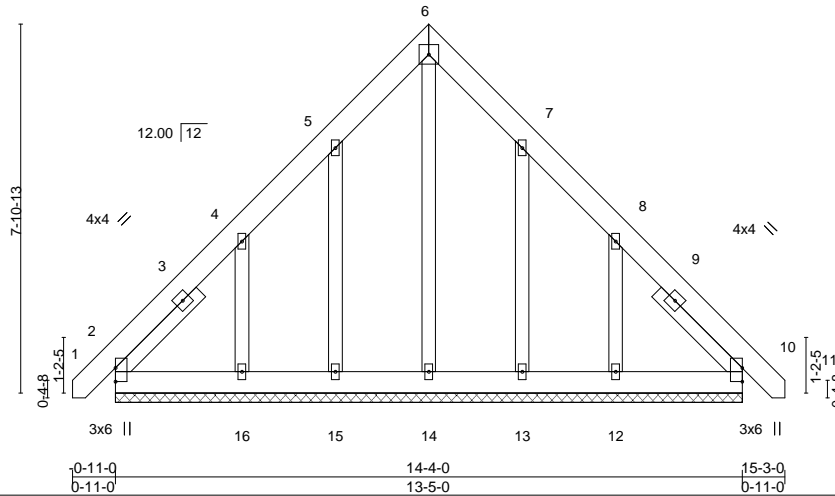

LOADING (psf)	SPACING-	CSI.	DEFL.	PLATES	GRIP
TCLL 20.0	2-0-0	TC 0.04	in (loc) l/defl L/d	MT20	244/190
TCDL 10.0	Plate Grip DOL 1.15	BC 0.04	Vert(LL) 0.00 10 n/r 120		
BCLL 0.0 *	Lumber DOL 1.15	WB 0.13	Vert(CT) 0.00 10 n/r 120		
BCDL 10.0	Rep Stress Incr YES	Matrix-S	Horz(CT) 0.00 10 n/a n/a		
	Code IRC2015/TPI2014			Weight: 124 lb	FT = 20%

LUMBER-

TOP CHORD 2x6 SP No.1
 BOT CHORD 2x6 SP No.1
 OTHERS 2x4 SP No.2
 SLIDER Left 2x4 SP No.2 - 2-6-0, Right 2x4 SP No.2 - x 2-6-0

BRACING-

TOP CHORD Structural wood sheathing directly applied or 6-0-0 oc purlins.
 BOT CHORD Rigid ceiling directly applied or 10-0-0 oc bracing.

REACTIONS.

All bearings 13-5-0.
 (lb) - Max Horz 2=-224(LC 10)
 Max Uplift All uplift 100 lb or less at joint(s) 2, 10, 15, 13 except 16=-256(LC 12), 12=-251(LC 13)
 Max Grav All reactions 250 lb or less at joint(s) 2, 10, 14, 15, 13 except 16=270(LC 19), 12=265(LC 20)

FORCES.

(lb) - Max. Comp./Max. Ten. - All forces 250 (lb) or less except when shown.

WEBS 4-16=-280/263, 8-12=-280/260

NOTES-

- Unbalanced roof live loads have been considered for this design.
- Wind: ASCE 7-10; Vult=130mph (3-second gust) Vasd=103mph; TCDL=6.0psf; BCDL=6.0psf; h=15ft; Cat. II; Exp C; Enclosed; MWFRS (envelope) gable end zone and C-C Exterior(2) zone; C-C for members and forces & MWFRS for reactions shown; Lumber DOL=1.60 plate grip DOL=1.60
- Truss designed for wind loads in the plane of the truss only. For studs exposed to wind (normal to the face), see Standard Industry Gable End Details as applicable, or consult qualified building designer as per ANSI/TPI 1.
- All plates are 2x4 MT20 unless otherwise indicated.
- Gable requires continuous bottom chord bearing.
- Gable studs spaced at 2-0-0 oc.
- This truss has been designed for a 10.0 psf bottom chord live load nonconcurrent with any other live loads.
- * This truss has been designed for a live load of 30.0psf on the bottom chord in all areas where a rectangle 3-6-0 tall by 2-0-0 wide will fit between the bottom chord and any other members.
- Provide mechanical connection (by others) of truss to bearing plate capable of withstanding 100 lb uplift at joint(s) 2, 10, 15, 13 except (jt=lb) 16=256, 12=251.
- See Standard Industry Piggyback Truss Connection Detail for Connection to base truss as applicable, or consult qualified building designer.



November 4, 2020

WARNING - Verify design parameters and READ NOTES ON THIS AND INCLUDED MITTEK REFERENCE PAGE MII-7473 rev. 5/19/2020 BEFORE USE.
 Design valid for use only with MiTek® connectors. This design is based only upon parameters shown, and is for an individual building component, not a truss system. Before use, the building designer must verify the applicability of design parameters and properly incorporate this design into the overall building design. Bracing indicated is to prevent buckling of individual truss web and/or chord members only. Additional temporary and permanent bracing is always required for stability and to prevent collapse with possible personal injury and property damage. For general guidance regarding the fabrication, storage, delivery, erection and bracing of trusses and truss systems, see **ANSI/TPI1 Quality Criteria, DSB-89 and BCSI Building Component Safety Information** available from Truss Plate Institute, 2670 Crain Highway, Suite 203 Waldorf, MD 20601



818 Soundside Road
 Edenton, NC 27932

Job J0421-2508	Truss D1	Truss Type COMMON	Qty 1	Ply 1	Lot 4 Atkins Farm Estates E15058967
-------------------	-------------	----------------------	----------	----------	--

Comtech, Inc. Fayetteville, NC - 28314, 8.330 s Oct 7 2020 MiTek Industries, Inc. Wed Nov 4 15:10:41 2020 Page 1
 ID:G?Mgu2wAOefhMlzVCCS4xvzzRIE-EeP0bClZ6V9VsnSwmSN4TE_pR7_o7De1aYIMW?yMX0i

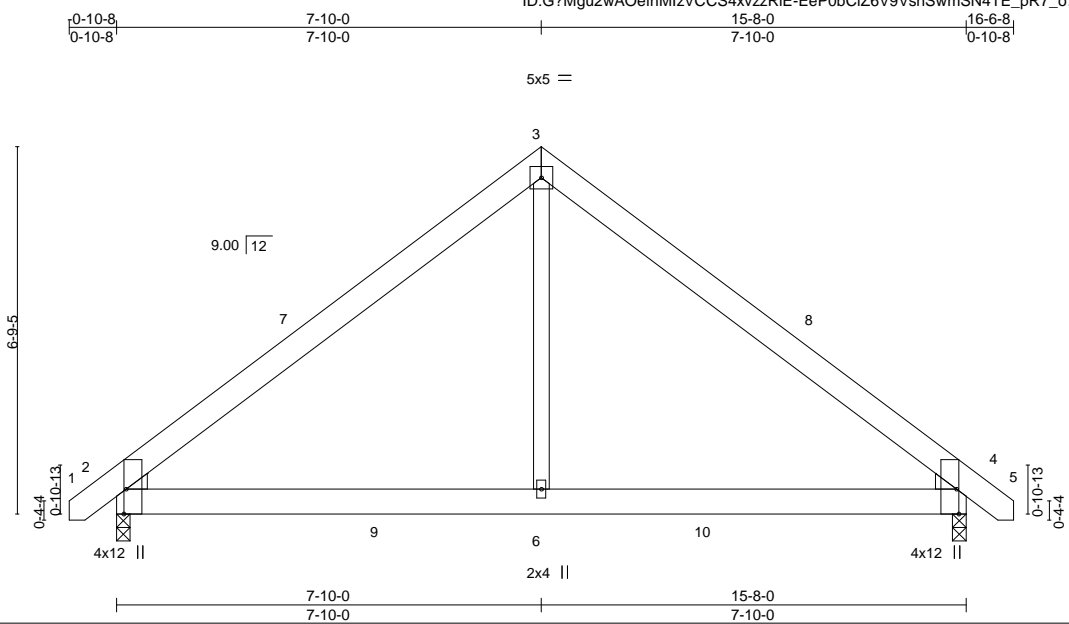

Plate Offsets (X,Y)-- [2:0-0-13,0-1-1], [2:0-1-9,0-5-4], [2:0-5-8,Edge], [4:0-0-13,0-1-1], [4:0-1-9,0-5-4], [4:0-5-8,Edge]

LOADING (psf)	SPACING-	CSI.	DEFL.	in	(loc)	l/defl	L/d	PLATES	GRIP
TCLL 20.0	2-0-0	TC 0.28	Vert(LL) -0.03	4-6	>999	360		MT20	244/190
TCDL 10.0	Plate Grip DOL 1.15	BC 0.30	Vert(CT) -0.05	4-6	>999	240			
BCLL 0.0 *	Lumber DOL 1.15	WB 0.31	Horz(CT) 0.01	4	n/a	n/a			
BCDL 10.0	Rep Stress Incr YES	Matrix-S	Wind(LL) 0.06	4-6	>999	240			
	Code IRC2015/TPI2014							Weight: 98 lb	FT = 20%

LUMBER-
 TOP CHORD 2x6 SP No.1
 BOT CHORD 2x6 SP No.1
 WEBS 2x4 SP No.2
 WEDGE
 Left: 2x4 SP No.2 , Right: 2x4 SP No.2

BRACING-
 TOP CHORD Structural wood sheathing directly applied or 6-0-0 oc purlins.
 BOT CHORD Rigid ceiling directly applied or 10-0-0 oc bracing.

REACTIONS. (size) 2=0-3-0, 4=0-3-0
 Max Horz 2=154(LC 10)
 Max Uplift 2=90(LC 9), 4=90(LC 8)
 Max Grav 2=717(LC 2), 4=717(LC 2)

FORCES. (lb) - Max. Comp./Max. Ten. - All forces 250 (lb) or less except when shown.
 TOP CHORD 2-3=-810/620, 3-4=-810/618
 BOT CHORD 2-6=-323/544, 4-6=-323/544
 WEBS 3-6=-488/523

- NOTES-**
- Unbalanced roof live loads have been considered for this design.
 - Wind: ASCE 7-10; Vult=130mph (3-second gust) Vasd=103mph; TCDL=6.0psf; BCDL=6.0psf; h=15ft; Cat. II; Exp C; Enclosed; MWFRS (envelope) and C-C Exterior(2) -0-8-12 to 3-8-1, Interior(1) 3-8-1 to 7-10-0, Exterior(2) 7-10-0 to 12-2-13, Interior(1) 12-2-13 to 16-4-12 zone; porch left and right exposed;C-C for members and forces & MWFRS for reactions shown; Lumber DOL=1.60 plate grip DOL=1.60
 - This truss has been designed for a 10.0 psf bottom chord live load nonconcurrent with any other live loads.
 - * This truss has been designed for a live load of 30.0psf on the bottom chord in all areas where a rectangle 3-6-0 tall by 2-0-0 wide will fit between the bottom chord and any other members, with BCDL = 10.0psf.
 - Provide mechanical connection (by others) of truss to bearing plate capable of withstanding 100 lb uplift at joint(s) 2, 4.
 - See Standard Industry Piggyback Truss Connection Detail for Connection to base truss as applicable, or consult qualified building designer.



November 4,2020

WARNING - Verify design parameters and READ NOTES ON THIS AND INCLUDED MITEK REFERENCE PAGE MII-7473 rev. 5/19/2020 BEFORE USE.
 Design valid for use only with MiTek® connectors. This design is based only upon parameters shown, and is for an individual building component, not a truss system. Before use, the building designer must verify the applicability of design parameters and properly incorporate this design into the overall building design. Bracing indicated is to prevent buckling of individual truss web and/or chord members only. Additional temporary and permanent bracing is always required for stability and to prevent collapse with possible personal injury and property damage. For general guidance regarding the fabrication, storage, delivery, erection and bracing of trusses and truss systems, see **ANSI/TPI1 Quality Criteria, DSB-89 and BCSI Building Component Safety Information** available from Truss Plate Institute, 2670 Crain Highway, Suite 203 Waldorf, MD 20601

818 Soundside Road
 Edenton, NC 27932

Job J0421-2508	Truss D1GE	Truss Type COMMON SUPPORTED GAB	Qty 1	Ply 1	Lot 4 Atkins Farm Estates Job Reference (optional)	E15058968
-------------------	---------------	------------------------------------	----------	----------	---	-----------

Comtech, Inc, Fayetteville, NC - 28314,

8.330 s Oct 7 2020 MiTek Industries, Inc. Wed Nov 4 15:10:42 2020 Page 1

ID:G?Mgu2wAOefhMlzVCCS4xvzzRIE-irzOpXmBtpHMTw17JAUJ0RW25XOPsjdBpB1w3RyMX0h

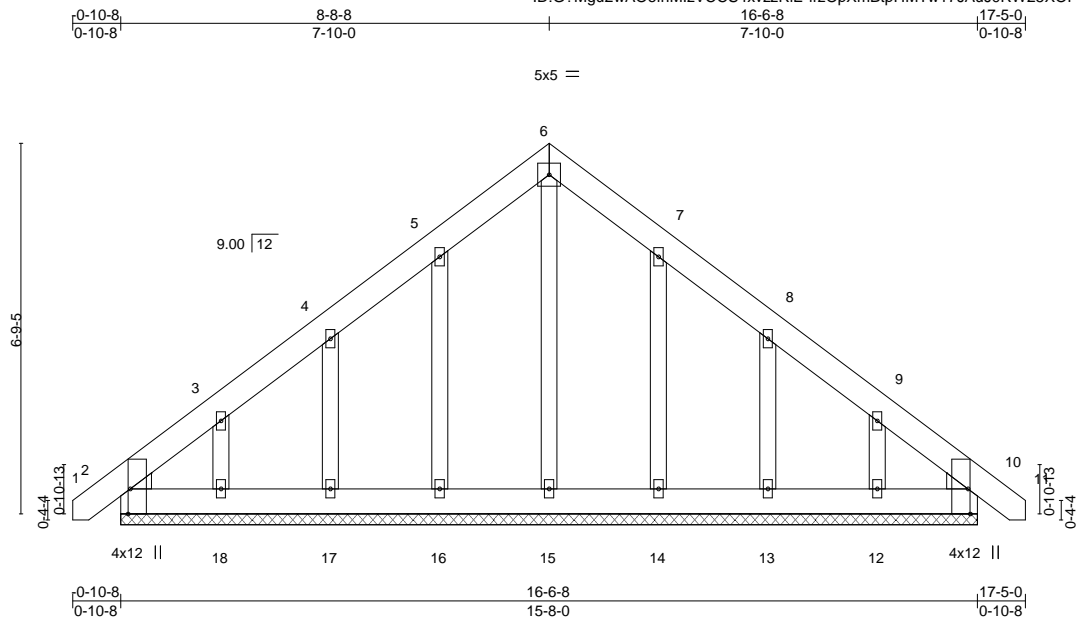

Scale = 1:39.6

Plate Offsets (X,Y)-- [2:0-0-13,0-1-1], [2:0-1-9,0-5-4], [2:0-5-8,Edge], [10:0-0-13,0-1-1], [10:0-1-9,0-5-4], [10:0-5-8,Edge]

LOADING (psf)	SPACING-	CSI.	DEFL.	PLATES	GRIP
TCLL 20.0	2-0-0	TC 0.03	in (loc) l/defl L/d	MT20	244/190
TCDL 10.0	Plate Grip DOL 1.15	BC 0.02	Vert(LL) 0.00 10 n/r 120		
BCLL 0.0 *	Lumber DOL 1.15	WB 0.07	Vert(CT) 0.00 10 n/r 120		
BCDL 10.0	Rep Stress Incr YES	Matrix-S	Horz(CT) 0.00 10 n/a n/a		
	Code IRC2015/TPI2014			Weight: 124 lb	FT = 20%

LUMBER-
TOP CHORD 2x6 SP No.1
BOT CHORD 2x6 SP No.1
OTHERS 2x4 SP No.2
WEDGE
Left: 2x4 SP No.2 , Right: 2x4 SP No.2

BRACING-
TOP CHORD Structural wood sheathing directly applied or 6-0-0 oc purlins.
BOT CHORD Rigid ceiling directly applied or 10-0-0 oc bracing.

REACTIONS. All bearings 15-8-0.
(lb) - Max Horz 2=192(LC 10)
Max Uplift All uplift 100 lb or less at joint(s) 2, 10, 16, 14 except 17=104(LC 12), 18=135(LC 12), 13=106(LC 13), 12=129(LC 13)
Max Grav All reactions 250 lb or less at joint(s) 2, 10, 15, 16, 17, 18, 14, 13, 12

FORCES. (lb) - Max. Comp./Max. Ten. - All forces 250 (lb) or less except when shown.

- NOTES-**
- Unbalanced roof live loads have been considered for this design.
 - Wind: ASCE 7-10; Vult=130mph (3-second gust) Vasd=103mph; TCDL=6.0psf; BCDL=6.0psf; h=15ft; Cat. II; Exp C; Enclosed; MWFRS (envelope) gable end zone and C-C Exterior(2) zone; porch left and right exposed;C-C for members and forces & MWFRS for reactions shown; Lumber DOL=1.60 plate grip DOL=1.60
 - Truss designed for wind loads in the plane of the truss only. For studs exposed to wind (normal to the face), see Standard Industry Gable End Details as applicable, or consult qualified building designer as per ANSI/TPI 1.
 - All plates are 2x4 MT20 unless otherwise indicated.
 - Gable requires continuous bottom chord bearing.
 - Gable studs spaced at 2-0-0 oc.
 - This truss has been designed for a 10.0 psf bottom chord live load nonconcurrent with any other live loads.
 - * This truss has been designed for a live load of 30.0psf on the bottom chord in all areas where a rectangle 3-6-0 tall by 2-0-0 wide will fit between the bottom chord and any other members.
 - Provide mechanical connection (by others) of truss to bearing plate capable of withstanding 100 lb uplift at joint(s) 2, 10, 16, 14 except (jt=lb) 17=104, 18=135, 13=106, 12=129.
 - See Standard Industry Piggyback Truss Connection Detail for Connection to base truss as applicable, or consult qualified building designer.



November 4,2020

WARNING - Verify design parameters and READ NOTES ON THIS AND INCLUDED MITEK REFERENCE PAGE MII-7473 rev. 5/19/2020 BEFORE USE.
Design valid for use only with MiTek® connectors. This design is based only upon parameters shown, and is for an individual building component, not a truss system. Before use, the building designer must verify the applicability of design parameters and properly incorporate this design into the overall building design. Bracing indicated is to prevent buckling of individual truss web and/or chord members only. Additional temporary and permanent bracing is always required for stability and to prevent collapse with possible personal injury and property damage. For general guidance regarding the fabrication, storage, delivery, erection and bracing of trusses and truss systems, see **ANSI/TPI1 Quality Criteria, DSB-89 and BCSI Building Component Safety Information** available from Truss Plate Institute, 2670 Crain Highway, Suite 203 Waldorf, MD 20601



818 Soundside Road
Edenton, NC 27932

Job	Truss	Truss Type	Qty	Ply	Lot 4 Atkins Farm Estates	E15058969
J0421-2508	D2	COMMON	2	1	Job Reference (optional)	

Comtech, Inc, Fayetteville, NC - 28314,

8.330 s Oct 7 2020 MiTek Industries, Inc. Wed Nov 4 15:10:44 2020 Page 1

ID:G?Mgu2wAOefhMlzVCCS4xvzRIE-eD58EDnRPQX4jEBVRbwn5scKOK?VKaOUGVW17KyMX0f

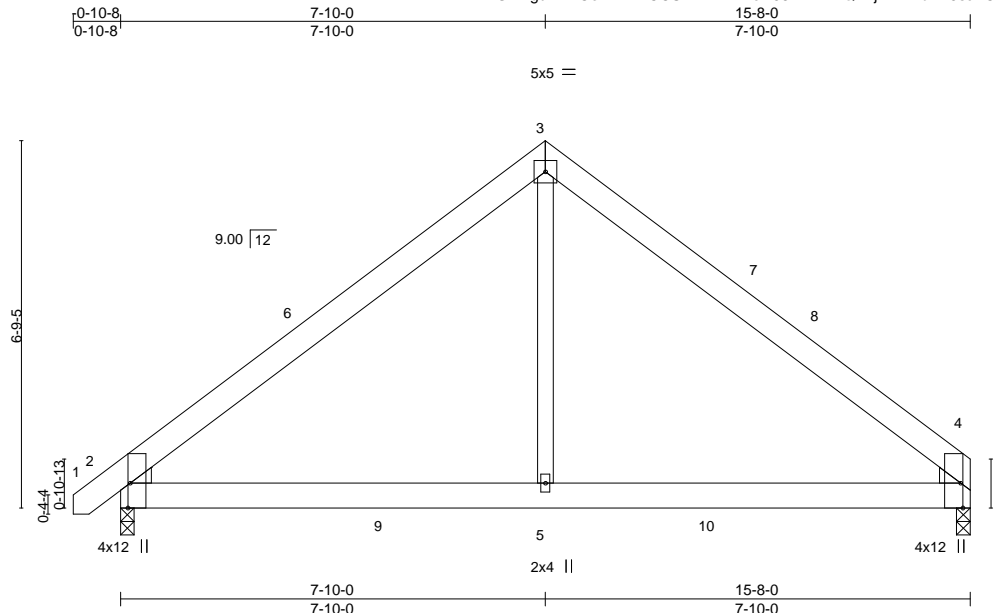

Scale = 1:40.0

Plate Offsets (X,Y)-- [2:0-10-13,0-1-1], [2:0-1-9,0-5-4], [2:0-5-8,Edge], [4:0-0-13,0-1-1], [4:0-1-9,0-5-4], [4:0-5-8,Edge]

LOADING (psf)	SPACING-	CSI.	DEFL.	in	(loc)	I/defl	L/d	PLATES	GRIP
TCLL 20.0	2-0-0	TC 0.30	Vert(LL)	-0.03	2-5	>999	360	MT20	244/190
TCDL 10.0	Plate Grip DOL 1.15	BC 0.30	Vert(CT)	-0.05	2-5	>999	240		
BCLL 0.0 *	Lumber DOL 1.15	WB 0.31	Horz(CT)	0.01	4	n/a	n/a		
BCDL 10.0	Rep Stress Incr YES	Matrix-S	Wind(LL)	0.06	2-5	>999	240		
	Code IRC2015/TPI2014							Weight: 96 lb	FT = 20%

LUMBER-
TOP CHORD 2x6 SP No.1
BOT CHORD 2x6 SP No.1
WEBS 2x4 SP No.2

WEDGE
Left: 2x4 SP No.2, Right: 2x4 SP No.2

REACTIONS. (size) 2=0-3-0, 4=0-3-0
Max Horz 2=153(LC 11)
Max Uplift 2=-90(LC 9), 4=-86(LC 8)
Max Grav 2=718(LC 2), 4=673(LC 2)

FORCES. (lb) - Max. Comp./Max. Ten. - All forces 250 (lb) or less except when shown.
TOP CHORD 2-3=-811/620, 3-4=-809/620
BOT CHORD 2-5=-333/542, 4-5=-333/542
WEBS 3-5=-486/524

NOTES-

- Unbalanced roof live loads have been considered for this design.
- Wind: ASCE 7-10; Vult=130mph (3-second gust) Vasd=103mph; TCDL=6.0psf; BCDL=6.0psf; h=15ft; Cat. II; Exp C; Enclosed; MWFRS (envelope) and C-C Exterior(2) -0-8-12 to 3-8-1, Interior(1) 3-8-1 to 7-10-0, Exterior(2) 7-10-0 to 12-2-13, Interior(1) 12-2-13 to 15-6-8 zone; porch left and right exposed;C-C for members and forces & MWFRS for reactions shown; Lumber DOL=1.60 plate grip DOL=1.60
- This truss has been designed for a 10.0 psf bottom chord live load nonconcurrent with any other live loads.
- * This truss has been designed for a live load of 30.0psf on the bottom chord in all areas where a rectangle 3-6-0 tall by 2-0-0 wide will fit between the bottom chord and any other members, with BCDL = 10.0psf.
- Provide mechanical connection (by others) of truss to bearing plate capable of withstanding 100 lb uplift at joint(s) 2, 4.
- See Standard Industry Piggyback Truss Connection Detail for Connection to base truss as applicable, or consult qualified building designer.



November 4,2020

WARNING - Verify design parameters and READ NOTES ON THIS AND INCLUDED MITEK REFERENCE PAGE MII-7473 rev. 5/19/2020 BEFORE USE.
Design valid for use only with MiTek® connectors. This design is based only upon parameters shown, and is for an individual building component, not a truss system. Before use, the building designer must verify the applicability of design parameters and properly incorporate this design into the overall building design. Bracing indicated is to prevent buckling of individual truss web and/or chord members only. Additional temporary and permanent bracing is always required for stability and to prevent collapse with possible personal injury and property damage. For general guidance regarding the fabrication, storage, delivery, erection and bracing of trusses and truss systems, see **ANSI/TPI1 Quality Criteria, DSB-89 and BCSI Building Component Safety Information** available from Truss Plate Institute, 2670 Crain Highway, Suite 203 Waldorf, MD 20601



818 Soundside Road
Edenton, NC 27932

Job J0421-2508	Truss D3	Truss Type COMMON	Qty 2	Ply 1	Lot 4 Atkins Farm Estates E15058970
-------------------	-------------	----------------------	----------	----------	--

Comtech, Inc, Fayetteville, NC - 28314,

8.330 s Oct 7 2020 MiTek Industries, Inc. Wed Nov 4 15:10:45 2020 Page 1

ID:G?Mgu2wAOefhMizVCCS4xvzzRIE-6QeWRZo3AkfxK0mi?IS0e48V8kLv31gdV9GafmyMX0e

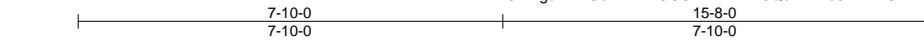

5x5 =

Scale = 1:40.0

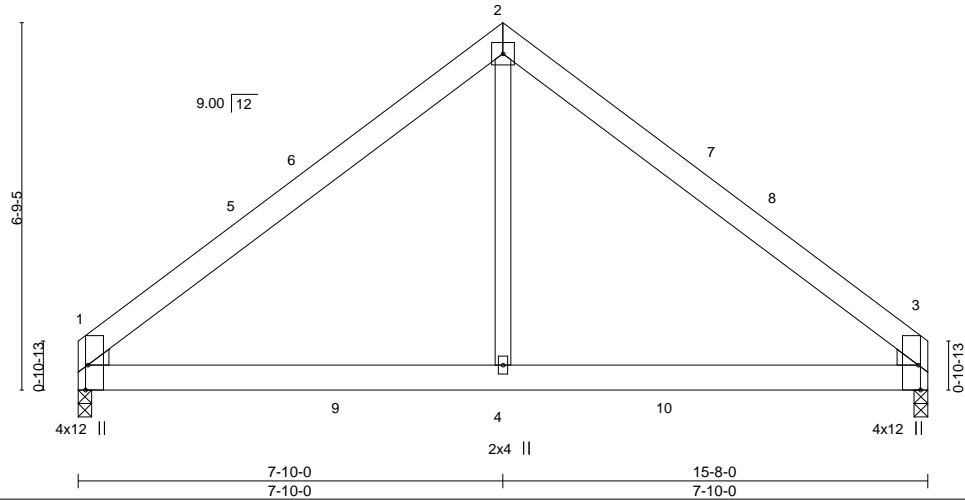

Plate Offsets (X,Y)-- [1:0-0-13,0-1-1], [1:0-1-9,0-5-4], [1:0-5-8,Edge], [3:0-0-13,0-1-1], [3:0-1-9,0-5-4], [3:0-5-8,Edge]

LOADING (psf)	SPACING-	CSI.	DEFL.	in	(loc)	l/defl	L/d	PLATES	GRIP
TCLL 20.0	2-0-0	TC 0.30	Vert(LL) -0.02	3-4	>999	360		MT20	244/190
TCDL 10.0	Plate Grip DOL 1.15	BC 0.29	Vert(CT) -0.05	3-4	>999	240			
BCLL 0.0 *	Lumber DOL 1.15	WB 0.31	Horz(CT) 0.01	3	n/a	n/a			
BCDL 10.0	Rep Stress Incr YES	Matrix-S	Wind(LL) 0.06	1-4	>999	240		Weight: 94 lb	FT = 20%
	Code IRC2015/TPI2014								

LUMBER-
TOP CHORD 2x6 SP No.1
BOT CHORD 2x6 SP No.1
WEBS 2x4 SP No.2

BRACING-
TOP CHORD Structural wood sheathing directly applied or 6-0-0 oc purlins.
BOT CHORD Rigid ceiling directly applied or 10-0-0 oc bracing.

WEDGE
Left: 2x4 SP No.2, Right: 2x4 SP No.2

REACTIONS. (size) 1=0-3-0, 3=0-3-0
Max Horz 1=150(LC 10)
Max Uplift 1=86(LC 9), 3=86(LC 8)
Max Grav 1=674(LC 2), 3=674(LC 2)

FORCES. (lb) - Max. Comp./Max. Ten. - All forces 250 (lb) or less except when shown.
TOP CHORD 1-2=-810/622, 2-3=-810/622
BOT CHORD 1-4=-335/543, 3-4=-335/543
WEBS 2-4=-483/524

NOTES-

- Unbalanced roof live loads have been considered for this design.
- Wind: ASCE 7-10; Vult=130mph (3-second gust) Vasd=103mph; TCDL=6.0psf; BCDL=6.0psf; h=15ft; Cat. II; Exp C; Enclosed; MWFRS (envelope) and C-C Exterior(2) 0-1-8 to 4-6-5, Interior(1) 4-6-5 to 7-10-0, Exterior(2) 7-10-0 to 12-2-13, Interior(1) 12-2-13 to 15-6-8 zone; porch left and right exposed; C-C for members and forces & MWFRS for reactions shown; Lumber DOL=1.60 plate grip DOL=1.60
- This truss has been designed for a 10.0 psf bottom chord live load nonconcurrent with any other live loads.
- * This truss has been designed for a live load of 30.0psf on the bottom chord in all areas where a rectangle 3-6-0 tall by 2-0-0 wide will fit between the bottom chord and any other members, with BCDL = 10.0psf.
- Provide mechanical connection (by others) of truss to bearing plate capable of withstanding 100 lb uplift at joint(s) 1, 3.



November 4, 2020

WARNING - Verify design parameters and READ NOTES ON THIS AND INCLUDED MITEK REFERENCE PAGE MII-7473 rev. 5/19/2020 BEFORE USE.
Design valid for use only with MiTek® connectors. This design is based only upon parameters shown, and is for an individual building component, not a truss system. Before use, the building designer must verify the applicability of design parameters and properly incorporate this design into the overall building design. Bracing indicated is to prevent buckling of individual truss web and/or chord members only. Additional temporary and permanent bracing is always required for stability and to prevent collapse with possible personal injury and property damage. For general guidance regarding the fabrication, storage, delivery, erection and bracing of trusses and truss systems, see **ANSI/TPI1 Quality Criteria, DSB-89 and BCSI Building Component Safety Information** available from Truss Plate Institute, 2670 Crain Highway, Suite 203 Waldorf, MD 20601



818 Soundside Road
Edenton, NC 27932

Job J0421-2508	Truss G1	Truss Type Common	Qty 3	Ply 1	Lot 4 Atkins Farm Estates Job Reference (optional)	E15058971
-------------------	-------------	----------------------	----------	----------	---	-----------

Comtech, Inc. Fayetteville, NC - 28314,

8.330 s Oct 7 2020 MiTek Industries, Inc. Wed Nov 4 15:10:46 2020 Page 1

ID:G?Mgu2wAOefhMlzVCCS4xvzzRIE-bcCufvpx2noyYLuY?zFAHhhW8eioWhmkp?7CCyMX0d

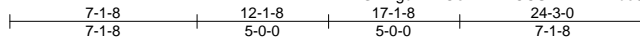

5x5 =

Scale = 1:82.5

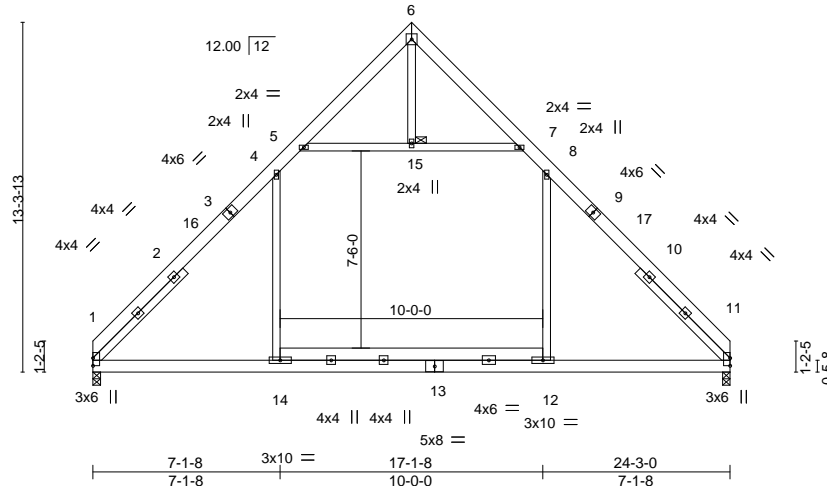

LOADING (psf)	SPACING-	CSI.	DEFL.	PLATES	GRIP
TCLL 20.0	2-0-0	TC 0.26	in (loc) l/defl L/d	MT20	244/190
TCDL 10.0	Plate Grip DOL 1.15	BC 0.51	Vert(LL) -0.14 11-12 >999 360		
BCLL 0.0 *	Lumber DOL 1.15	WB 0.13	Vert(CT) -0.16 11-12 >999 240		
BCDL 10.0	Rep Stress Incr YES	Matrix-S	Horz(CT) 0.02 11 n/a n/a		
	Code IRC2015/TPI2014		Wind(LL) 0.19 1-14 >999 240	Weight: 217 lb	FT = 20%

LUMBER-

TOP CHORD 2x6 SP No.1
 BOT CHORD 2x6 SP No.1
 WEBS 2x4 SP No.2
 SLIDER Left 2x4 SP No.2 -x 4-10-11, Right 2x4 SP No.2 -x 4-10-11

BRACING-

TOP CHORD Structural wood sheathing directly applied or 6-0-0 oc purlins.
 BOT CHORD Rigid ceiling directly applied or 10-0-0 oc bracing.
 JOINTS 1 Brace at Jt(s): 15

REACTIONS.

(size) 1=0-3-8, 11=0-3-8
 Max Horz 1=-306(LC 8)
 Max Uplift 1=-35(LC 13), 11=-35(LC 12)
 Max Grav 1=1110(LC 20), 11=1110(LC 19)

FORCES.

(lb) - Max. Comp./Max. Ten. - All forces 250 (lb) or less except when shown.
 TOP CHORD 1-4=-1451/251, 4-5=-805/321, 7-8=-805/320, 8-11=-1453/251
 BOT CHORD 1-14=-7/913, 12-14=-12/914, 11-12=-7/912
 WEBS 4-14=-25/552, 8-12=-26/554, 5-15=-863/391, 7-15=-863/391

NOTES-

- Unbalanced roof live loads have been considered for this design.
- Wind: ASCE 7-10; Vult=130mph (3-second gust) Vasd=103mph; TCDL=6.0psf; BCDL=6.0psf; h=15ft; Cat. II; Exp C; Enclosed; MWFRS (envelope) and C-C Exterior(2) 0-0-0 to 4-4-13, Interior(1) 4-4-13 to 12-1-8, Exterior(2) 12-1-8 to 16-6-7, Interior(1) 16-6-7 to 24-3-0 zone; C-C for members and forces & MWFRS for reactions shown; Lumber DOL=1.60 plate grip DOL=1.60
- This truss has been designed for a 10.0 psf bottom chord live load nonconcurrent with any other live loads.
- * This truss has been designed for a live load of 30.0psf on the bottom chord in all areas where a rectangle 3-6-0 tall by 2-0-0 wide will fit between the bottom chord and any other members, with BCDL = 10.0psf.
- Provide mechanical connection (by others) of truss to bearing plate capable of withstanding 100 lb uplift at joint(s) 1, 11.



November 4, 2020

WARNING - Verify design parameters and READ NOTES ON THIS AND INCLUDED MITEK REFERENCE PAGE MII-7473 rev. 5/19/2020 BEFORE USE.
 Design valid for use only with MiTek® connectors. This design is based only upon parameters shown, and is for an individual building component, not a truss system. Before use, the building designer must verify the applicability of design parameters and properly incorporate this design into the overall building design. Bracing indicated is to prevent buckling of individual truss web and/or chord members only. Additional temporary and permanent bracing is always required for stability and to prevent collapse with possible personal injury and property damage. For general guidance regarding the fabrication, storage, delivery, erection and bracing of trusses and truss systems, see **ANSI/TP11 Quality Criteria, DSB-89 and BCSI Building Component Safety Information** available from Truss Plate Institute, 2670 Crain Highway, Suite 203 Waldorf, MD 20601



818 Soundside Road
 Edenton, NC 27932

Job J0421-2508	Truss G1-GR	Truss Type COMMON GIRDER	Qty 1	Ply 3	Lot 4 Atkins Farm Estates Job Reference (optional)	E15058972
-------------------	----------------	-----------------------------	----------	----------	---	-----------

Comtech, Inc. Fayetteville, NC - 28314,

8.330 s Oct 7 2020 MiTek Industries, Inc. Wed Nov 4 15:10:47 2020 Page 1

ID:G?Mgu2wAOefhMlzVCCS4xzvzRIE-3omHsFqKilVfaiw46jUJjVEg4Y?dxt8wyTlhkyMX0c

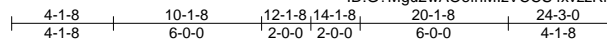

4x6 =

Scale = 1:87.9

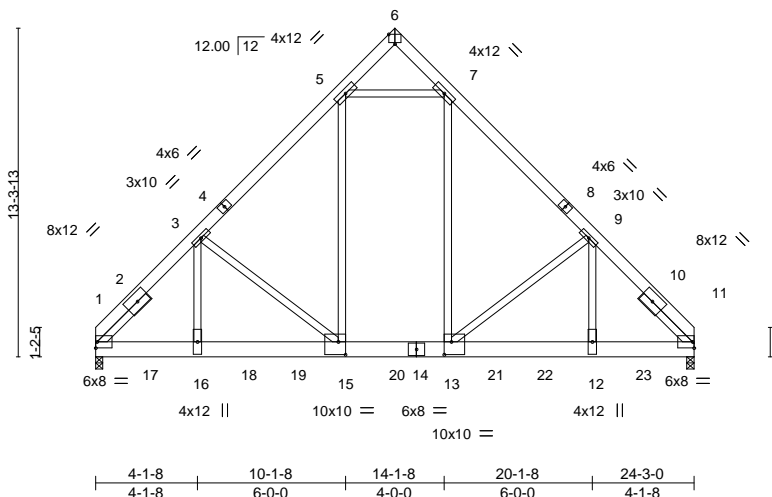

Plate Offsets (X,Y)-- [6:0-3-0,Edge], [13:0-3-8,0-6-4], [15:0-3-8,0-6-4]

LOADING (psf)	SPACING-	2-0-0	CSI.	DEFL.	in (loc)	l/defl	L/d	PLATES	GRIP
TCLL 20.0	Plate Grip DOL	1.15	TC 0.97	Vert(LL)	-0.09 12-13	>999	360	MT20	244/190
TCDL 10.0	Lumber DOL	1.15	BC 0.40	Vert(CT)	-0.18 12-13	>999	240		
BCLL 0.0 *	Rep Stress Incr	NO	WB 0.56	Horz(CT)	0.04 11	n/a	n/a		
BCDL 10.0	Code IRC2015/TPI2014		Matrix-S	Wind(LL)	-0.02 15-16	>999	240	Weight: 703 lb	FT = 20%

LUMBER-

TOP CHORD 2x6 SP No.1
 BOT CHORD 2x8 SP 2400F 2.0E
 WEBS 2x4 SP No.2
 SLIDER Left 2x4 SP No.2 -x 2-9-4, Right 2x4 SP No.2 -x 2-9-4

BRACING-

TOP CHORD Structural wood sheathing directly applied or 4-0-8 oc purlins.
 BOT CHORD Rigid ceiling directly applied or 10-0-0 oc bracing.

REACTIONS.

(size) 1=0-3-8, 11=0-3-8
 Max Horz 1=304(LC 4)
 Max Grav 1=11831(LC 2), 11=12016(LC 2)

FORCES.

(lb) - Max. Comp./Max. Ten. - All forces 250 (lb) or less except when shown.
 TOP CHORD 1-3=-13875/0, 3-5=-10297/0, 7-9=-10310/0, 9-11=-14178/0
 BOT CHORD 1-16=0/9026, 15-16=0/9042, 13-15=0/7348, 12-13=0/9245, 11-12=0/9228
 WEBS 7-13=0/6894, 9-13=-2492/0, 9-12=0/4965, 5-15=0/6826, 3-15=-2232/0, 3-16=0/4595, 5-7=-7517/0

NOTES-

- 3-ply truss to be connected together with 10d (0.131"x3") nails as follows:
 Top chords connected as follows: 2x6 - 2 rows staggered at 0-9-0 oc.
 Bottom chords connected as follows: 2x8 - 2 rows staggered at 0-4-0 oc.
 Webs connected as follows: 2x4 - 1 row at 0-9-0 oc.
- All loads are considered equally applied to all plies, except if noted as front (F) or back (B) face in the LOAD CASE(S) section. Ply to ply connections have been provided to distribute only loads noted as (F) or (B), unless otherwise indicated.
- Unbalanced roof live loads have been considered for this design.
- Wind: ASCE 7-10; Vult=130mph (3-second gust) Vasd=103mph; TCDL=6.0psf; BCDL=6.0psf; h=15ft; Cat. II; Exp C; Enclosed; MWFRS (envelope); Lumber DOL=1.60 plate grip DOL=1.60
- This truss has been designed for a 10.0 psf bottom chord live load nonconcurrent with any other live loads.
- * This truss has been designed for a live load of 30.0psf on the bottom chord in all areas where a rectangle 3-6-0 tall by 2-0-0 wide will fit between the bottom chord and any other members, with BCDL = 10.0psf.
- Hanger(s) or other connection device(s) shall be provided sufficient to support concentrated load(s) 1958 lb down at 2-0-12, 1958 lb down at 4-0-12, 1958 lb down at 6-0-12, 1958 lb down at 8-0-12, 1958 lb down at 10-0-12, 1958 lb down at 12-0-12, 1958 lb down at 14-0-12, 2068 lb down at 16-0-12, 2068 lb down at 18-0-12, and 2068 lb down at 20-0-12, and 2068 lb down at 22-0-12 on bottom chord. The design/selection of such connection device(s) is the responsibility of others.

LOAD CASE(S) Standard

- Dead + Roof Live (balanced): Lumber Increase=1.15, Plate Increase=1.15
 Uniform Loads (plf)
 Vert: 1-6=-60, 6-11=-60, 1-11=-20



November 4, 2020

Continued on page 2

WARNING - Verify design parameters and READ NOTES ON THIS AND INCLUDED MITEK REFERENCE PAGE MII-7473 rev. 5/19/2020 BEFORE USE.
 Design valid for use only with MiTek® connectors. This design is based only upon parameters shown, and is for an individual building component, not a truss system. Before use, the building designer must verify the applicability of design parameters and properly incorporate this design into the overall building design. Bracing indicated is to prevent buckling of individual truss web and/or chord members only. Additional temporary and permanent bracing is always required for stability and to prevent collapse with possible personal injury and property damage. For general guidance regarding the fabrication, storage, delivery, erection and bracing of trusses and truss systems, see **ANSI/TP1 Quality Criteria, DSB-89 and BCSI Building Component Safety Information** available from Truss Plate Institute, 2670 Crain Highway, Suite 203 Waldorf, MD 20601



818 Soundside Road
 Edenton, NC 27932

Job	Truss	Truss Type	Qty	Ply	Lot 4 Atkins Farm Estates	E15058972
J0421-2508	G1-GR	COMMON GIRDER	1	3	Job Reference (optional)	

Comtech, Inc, Fayetteville, NC - 28314,

8.330 s Oct 7 2020 MiTek Industries, Inc. Wed Nov 4 15:10:48 2020 Page 2
 ID:G?Mgu2wAOefhMlzVCCS4xvzzRIE-X?Kf3bryTf1VBrVGgQ?jFimrqlsGKO3B7UEG5yMX0b

LOAD CASE(S) Standard

Concentrated Loads (lb)

Vert: 13--1547(B) 12--1645(B) 15--1547(B) 16--1547(B) 17--1547(B) 18--1547(B) 19--1547(B) 20--1547(B) 21--1645(B) 22--1645(B) 23--1645(B)

WARNING - Verify design parameters and READ NOTES ON THIS AND INCLUDED MITEK REFERENCE PAGE MII-7473 rev. 5/19/2020 BEFORE USE.
 Design valid for use only with MiTek® connectors. This design is based only upon parameters shown, and is for an individual building component, not a truss system. Before use, the building designer must verify the applicability of design parameters and properly incorporate this design into the overall building design. Bracing indicated is to prevent buckling of individual truss web and/or chord members only. Additional temporary and permanent bracing is always required for stability and to prevent collapse with possible personal injury and property damage. For general guidance regarding the fabrication, storage, delivery, erection and bracing of trusses and truss systems, see **ANSI/TPI1 Quality Criteria, DSB-89 and BCSI Building Component Safety Information** available from Truss Plate Institute, 2670 Crain Highway, Suite 203 Waldorf, MD 20601



818 Soundside Road
 Edenton, NC 27932

Job	Truss	Truss Type	Qty	Ply	Lot 4 Atkins Farm Estates	E15058973
J0421-2508	G1SG	GABLE	1	1	Job Reference (optional)	

Comtech, Inc. Fayetteville, NC - 28314,

8.330 s Oct 7 2020 MiTek Industries, Inc. Wed Nov 4 15:10:49 2020 Page 1

ID:G?Mgu2wAOefhMizVCCS4xvzzRIE-?Bu1HxraDzAMP?4TE8WyowJCgLL4?qjDQnEopXyMX0a

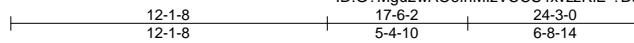

5x5 =

Scale = 1:83.1

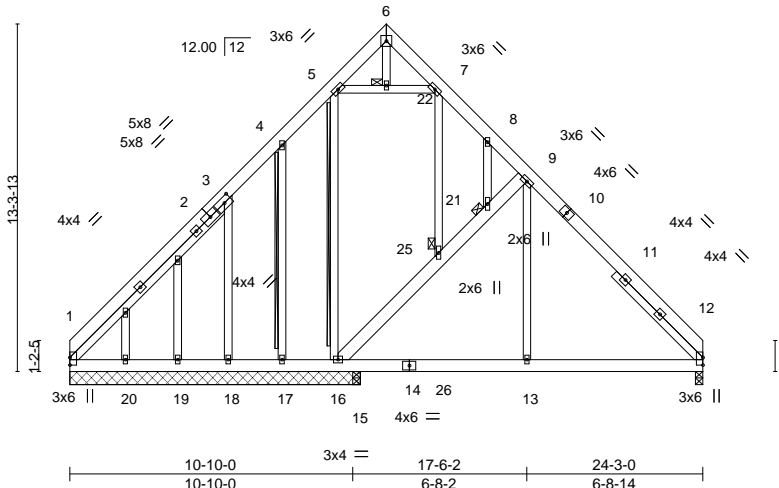

Plate Offsets (X,Y)-- [3:0-3-8,0-2-8]

LOADING (psf)	SPACING-	2-0-0	CSI.	DEFL.	in (loc)	l/defl	L/d	PLATES	GRIP
TCLL 20.0	Plate Grip DOL	1.15	TC 0.20	Vert(LL)	-0.02 13-15	>999	360	MT20	244/190
TCDL 10.0	Lumber DOL	1.15	BC 0.14	Vert(CT)	-0.03 12-13	>999	240		
BCLL 0.0 *	Rep Stress Incr	YES	WB 0.37	Horz(CT)	0.01 12	n/a	n/a		
BCDL 10.0	Code IRC2015/TPI2014		Matrix-S	Wind(LL)	0.01 12-13	>999	240	Weight: 259 lb	FT = 20%

LUMBER-

TOP CHORD 2x6 SP No.1
 BOT CHORD 2x6 SP No.1
 WEBS 2x4 SP No.2 *Except*
 9-16: 2x6 SP No.1
 OTHERS 2x4 SP No.2
 SLIDER Left 2x4 SP No.2 -x 8-5-2, Right 2x4 SP No.2 -x 4-8-11

BRACING-

TOP CHORD Structural wood sheathing directly applied or 6-0-0 oc purlins.
 BOT CHORD Rigid ceiling directly applied or 10-0-0 oc bracing.
 WEBS T-Brace: 2x4 SPF No.2 - 5-16, 4-17
 Fasten (2X) T and I braces to narrow edge of web with 10d (0.131"x3") nails, 6in o.c., with 3in minimum end distance.
 JOINTS Brace must cover 90% of web length.
 1 Brace at Jt(s): 21, 22, 25

REACTIONS.

All bearings 11-1-8 except (jt=length) 12=0-3-8, 15=0-3-8.
 (lb) - Max Horz 1=382(LC 8)
 Max Uplift All uplift 100 lb or less at joint(s) 1, 12, 17, 20 except 16=205(LC 13),
 18=-446(LC 12)
 Max Grav All reactions 250 lb or less at joint(s) 17, 19, 20 except 1=385(LC 21),
 12=663(LC 20), 16=287(LC 1), 18=434(LC 19), 15=352(LC 18)

FORCES.

(lb) - Max. Comp./Max. Ten. - All forces 250 (lb) or less except when shown.
 TOP CHORD 1-3=-503/279, 3-4=-349/173, 4-5=-269/210, 8-9=-311/176, 9-12=-683/95
 BOT CHORD 1-20=-204/371, 19-20=-204/371, 18-19=-204/371, 17-18=-205/372, 16-17=-205/372,
 15-16=0/417, 13-15=0/417, 12-13=0/417
 WEBS 16-25=-528/327, 21-25=-506/310, 9-21=-552/358, 9-13=0/298, 3-18=-507/461

NOTES-

- Unbalanced roof live loads have been considered for this design.
- Wind: ASCE 7-10; Vult=130mph (3-second gust) Vasd=103mph; TCDL=6.0psf; BCDL=6.0psf; h=15ft; Cat. II; Exp C; Enclosed; MWFRS (envelope) gable end zone and C-C Exterior(2) zone; C-C for members and forces & MWFRS for reactions shown; Lumber DOL=1.60 plate grip DOL=1.60
- Truss designed for wind loads in the plane of the truss only. For studs exposed to wind (normal to the face), see Standard Industry Gable End Details as applicable, or consult qualified building designer as per ANSI/TPI 1.
- All plates are 2x4 MT20 unless otherwise indicated.
- Gable studs spaced at 2-0-0 oc.
- This truss has been designed for a 10.0 psf bottom chord live load nonconcurrent with any other live loads.
- * This truss has been designed for a live load of 30.0psf on the bottom chord in all areas where a rectangle 3-6-0 tall by 2-0-0 wide will fit between the bottom chord and any other members, with BCDL = 10.0psf.
- Provide mechanical connection (by others) of truss to bearing plate capable of withstanding 100 lb uplift at joint(s) 1, 12, 17, 20 except (jt=length) 16=205, 18=446.
- Warning: Additional permanent and stability bracing for truss system (not part of this component design) is always required.



November 4, 2020

WARNING - Verify design parameters and READ NOTES ON THIS AND INCLUDED MITTEK REFERENCE PAGE MII-7473 rev. 5/19/2020 BEFORE USE.

Design valid for use only with MiTek® connectors. This design is based only upon parameters shown, and is for an individual building component, not a truss system. Before use, the building designer must verify the applicability of design parameters and properly incorporate this design into the overall building design. Bracing indicated is to prevent buckling of individual truss web and/or chord members only. Additional temporary and permanent bracing is always required for stability and to prevent collapse with possible personal injury and property damage. For general guidance regarding the fabrication, storage, delivery, erection and bracing of trusses and truss systems, see **ANSI/TPI1 Quality Criteria, DSB-89 and BCSI Building Component Safety Information** available from Truss Plate Institute, 2670 Crain Highway, Suite 203 Waldorf, MD 20601



818 Soundside Road
 Edenton, NC 27932

Job	Truss	Truss Type	Qty	Ply	Lot 4 Atkins Farm Estates	E15058974
J0421-2508	H1	COMMON	6	1	Job Reference (optional)	

Comtech, Inc. Fayetteville, NC - 28314,

8.330 s Oct 7 2020 MiTek Industries, Inc. Wed Nov 4 15:10:50 2020 Page 1

ID:G?Mgu2wAOefhMlzVCCS4xvzRIE-TNSPUHsC_GIDR9efnr1BL7rHhI?qkKNMeRzLLzyMX0Z

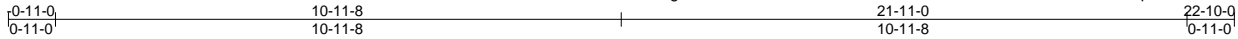

Scale = 1:42.0

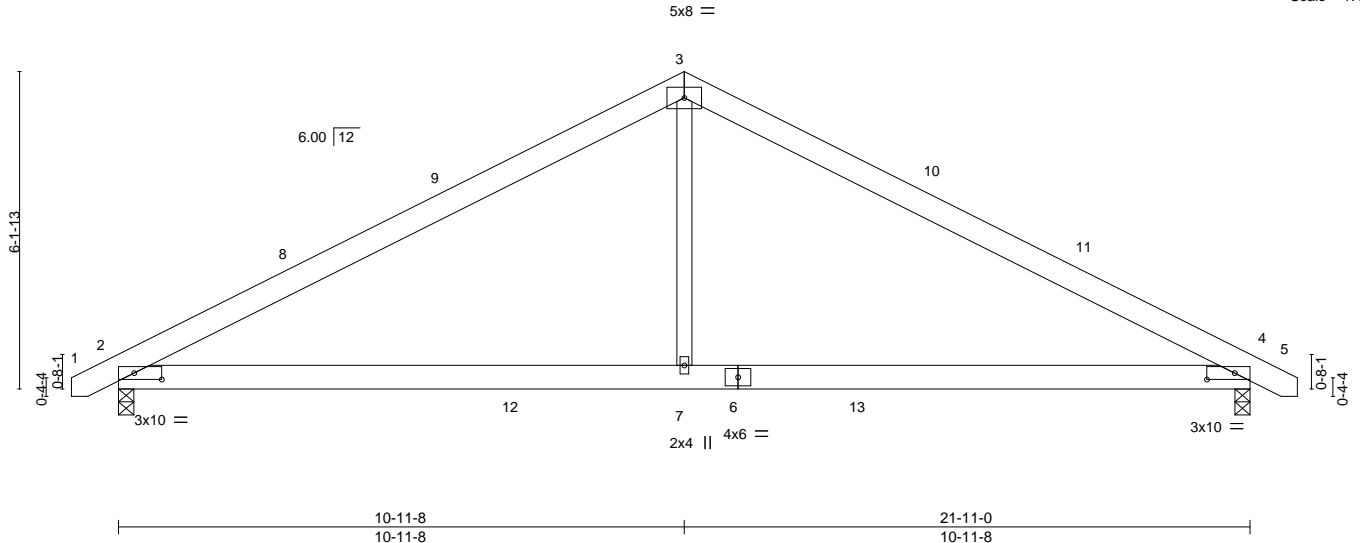

Plate Offsets (X,Y)--	[2:0-6-7,0-1-8], [4:0-6-7,0-1-8]
-----------------------	----------------------------------

LOADING (psf)	SPACING-	CSI.	DEFL.	PLATES	GRIP
TCLL 20.0	2-0-0	TC 0.63	in (loc) l/defl L/d	MT20	244/190
TCDL 10.0	Plate Grip DOL 1.15	BC 0.50	Vert(LL) -0.08 4-7 >999 360		
BCLL 0.0 *	Lumber DOL 1.15	WB 0.15	Vert(CT) -0.18 4-7 >999 240		
BCDL 10.0	Rep Stress Incr YES	Matrix-S	Horz(CT) 0.02 4 n/a n/a		
	Code IRC2015/TPI2014		Wind(LL) 0.06 2-7 >999 240		
				Weight: 122 lb	FT = 20%

LUMBER-
 TOP CHORD 2x6 SP No.1
 BOT CHORD 2x6 SP No.1
 WEBS 2x4 SP No.2

BRACING-
 TOP CHORD Structural wood sheathing directly applied or 5-6-0 oc purlins.
 BOT CHORD Rigid ceiling directly applied or 10-0-0 oc bracing.

REACTIONS. (size) 2=0-3-8, 4=0-3-8
 Max Horz 2=76(LC 11)
 Max Uplift 2=64(LC 12), 4=64(LC 13)
 Max Grav 2=953(LC 2), 4=953(LC 2)

FORCES. (lb) - Max. Comp./Max. Ten. - All forces 250 (lb) or less except when shown.
 TOP CHORD 2-3=-1379/292, 3-4=-1379/292
 BOT CHORD 2-7=-93/1123, 4-7=-93/1123
 WEBS 3-7=0/655

- NOTES-**
- Unbalanced roof live loads have been considered for this design.
 - Wind: ASCE 7-10; Vult=130mph (3-second gust) Vasd=103mph; TCDL=6.0psf; BCDL=6.0psf; h=15ft; Cat. II; Exp C; Enclosed; MWFRS (envelope) and C-C Exterior(2) -0-9-2 to 3-7-11, Interior(1) 3-7-11 to 10-11-8, Exterior(2) 10-11-8 to 15-4-5, Interior(1) 15-4-5 to 22-8-2 zone; end vertical left and right exposed; C-C for members and forces & MWFRS for reactions shown; Lumber DOL=1.60 plate grip DOL=1.60
 - This truss has been designed for a 10.0 psf bottom chord live load nonconcurrent with any other live loads.
 - * This truss has been designed for a live load of 30.0psf on the bottom chord in all areas where a rectangle 3-6-0 tall by 2-0-0 wide will fit between the bottom chord and any other members, with BCDL = 10.0psf.
 - Provide mechanical connection (by others) of truss to bearing plate capable of withstanding 100 lb uplift at joint(s) 2, 4.



November 4, 2020

WARNING - Verify design parameters and READ NOTES ON THIS AND INCLUDED MITEK REFERENCE PAGE MII-7473 rev. 5/19/2020 BEFORE USE.
 Design valid for use only with MiTek® connectors. This design is based only upon parameters shown, and is for an individual building component, not a truss system. Before use, the building designer must verify the applicability of design parameters and properly incorporate this design into the overall building design. Bracing indicated is to prevent buckling of individual truss web and/or chord members only. Additional temporary and permanent bracing is always required for stability and to prevent collapse with possible personal injury and property damage. For general guidance regarding the fabrication, storage, delivery, erection and bracing of trusses and truss systems, see **ANSI/TPI1 Quality Criteria, DSB-89 and BCSI Building Component Safety Information** available from Truss Plate Institute, 2670 Crain Highway, Suite 203 Waldorf, MD 20601



818 Soundside Road
 Edenton, NC 27932

Job J0421-2508	Truss H1-GR	Truss Type COMMON GIRDER	Qty 1	Ply 2	Lot 4 Atkins Farm Estates Job Reference (optional)	E15058975
-------------------	----------------	-----------------------------	----------	----------	---	-----------

Comtech, Inc, Fayetteville, NC - 28314,

8.330 s Oct 7 2020 MiTek Industries, Inc. Wed Nov 4 15:10:54 2020 Page 1

ID:G?Mgu2wAOefhMlzVCCS4xvzzRIE-M8hwKevj2VofvmyQ0h67Vz0_IMKngOlyZ3xYUlyMX0V

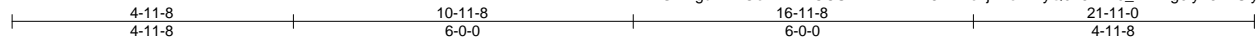

5x8 ||

Scale = 1:38.3

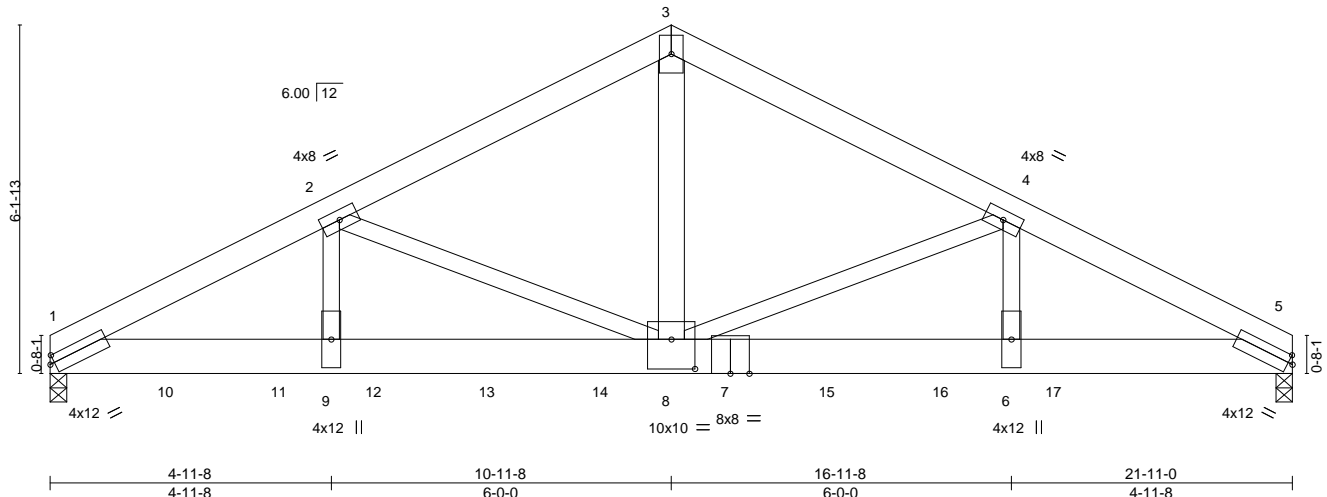

Plate Offsets (X,Y)--	[1:0-1-0,0-1-12], [5:0-1-0,0-1-12], [8:0-5-0,0-6-4]
-----------------------	---

LOADING (psf)	SPACING-	CSI.	DEFL.	PLATES	GRIP
TCLL 20.0	2-0-0 Plate Grip DOL 1.15	TC 0.46	in (loc) l/defl L/d Vert(LL) -0.12 6-8 >999 360	MT20	244/190
TCDL 10.0	Lumber DOL 1.15	BC 0.69	Vert(CT) -0.25 6-8 >999 240		
BCLL 0.0 *	Rep Stress Incr NO	WB 0.64	Horz(CT) 0.07 5 n/a n/a		
BCDL 10.0	Code IRC2015/TPI2014	Matrix-S	Wind(LL) -0.01 8-9 >999 240	Weight: 323 lb	FT = 20%

LUMBER-

TOP CHORD 2x6 SP No.1
 BOT CHORD 2x8 SP 2400F 2.0E
 WEBS 2x4 SP No.2 *Except*
 3-8: 2x6 SP No.1

BRACING-

TOP CHORD Structural wood sheathing directly applied or 4-2-0 oc purlins.
 BOT CHORD Rigid ceiling directly applied or 10-0-0 oc bracing.

REACTIONS.

(size) 1=0-3-8, 5=0-3-8
 Max Horz 1=73(LC 6)
 Max Grav 1=7649(LC 2), 5=6352(LC 2)

FORCES.

(lb) - Max. Comp./Max. Ten. - All forces 250 (lb) or less except when shown.
 TOP CHORD 1-2=-13723/0, 2-3=-9326/0, 3-4=-9326/0, 4-5=-12722/0
 BOT CHORD 1-9=0/12036, 8-9=0/12036, 6-8=0/11140, 5-6=0/11140
 WEBS 3-8=0/7882, 4-8=-3094/0, 4-6=0/2919, 2-8=-4070/0, 2-9=0/3753

NOTES-

- 2-ply truss to be connected together with 10d (0.131"x3") nails as follows:
 Top chords connected as follows: 2x6 - 2 rows staggered at 0-9-0 oc.
 Bottom chords connected as follows: 2x8 - 2 rows staggered at 0-5-0 oc.
 Webs connected as follows: 2x6 - 2 rows staggered at 0-9-0 oc, 2x4 - 1 row at 0-9-0 oc.
- All loads are considered equally applied to all plies, except if noted as front (F) or back (B) face in the LOAD CASE(S) section. Ply to ply connections have been provided to distribute only loads noted as (F) or (B), unless otherwise indicated.
- Unbalanced roof live loads have been considered for this design.
- Wind: ASCE 7-10; Vult=130mph (3-second gust) Vasd=103mph; TCDL=6.0psf; BCDL=6.0psf; h=15ft; Cat. II; Exp C; Enclosed; MWFRS (envelope); Lumber DOL=1.60 plate grip DOL=1.60
- This truss has been designed for a 10.0 psf bottom chord live load nonconcurrent with any other live loads.
- * This truss has been designed for a live load of 30.0psf on the bottom chord in all areas where a rectangle 3-6-0 tall by 2-0-0 wide will fit between the bottom chord and any other members.
- Hanger(s) or other connection device(s) shall be provided sufficient to support concentrated load(s) 1387 lb down at 2-0-12, 1387 lb down at 4-0-12, 1388 lb down at 5-8-12, 1388 lb down at 7-8-12, 1388 lb down at 9-8-12, 1388 lb down at 11-8-12, 1388 lb down at 13-8-12, and 1388 lb down at 15-8-12, and 1388 lb down at 17-8-12 on bottom chord. The design/selection of such connection device(s) is the responsibility of others.

LOAD CASE(S) Standard

- Dead + Roof Live (balanced): Lumber Increase=1.15, Plate Increase=1.15
 Uniform Loads (plf)
 Vert: 1-3=60, 3-5=60, 1-5=20
 Concentrated Loads (lb)
 Vert: 7=1130(B) 10=1128(B) 11=1128(B) 12=1130(B) 13=1130(B) 14=1130(B) 15=1130(B) 16=1130(B) 17=1130(B)



November 4, 2020

WARNING - Verify design parameters and READ NOTES ON THIS AND INCLUDED MITTEK REFERENCE PAGE MII-7473 rev. 5/19/2020 BEFORE USE.
 Design valid for use only with MiTek® connectors. This design is based only upon parameters shown, and is for an individual building component, not a truss system. Before use, the building designer must verify the applicability of design parameters and properly incorporate this design into the overall building design. Bracing indicated is to prevent buckling of individual truss web and/or chord members only. Additional temporary and permanent bracing is always required for stability and to prevent collapse with possible personal injury and property damage. For general guidance regarding the fabrication, storage, delivery, erection and bracing of trusses and truss systems, see **ANSI/TPI1 Quality Criteria, DSB-89 and BCSI Building Component Safety Information** available from Truss Plate Institute, 2670 Crain Highway, Suite 203 Waldorf, MD 20601



818 Soundside Road
 Edenton, NC 27932

Job J0421-2508	Truss H1GE	Truss Type COMMON SUPPORTED GAB	Qty 1	Ply 1	Lot 4 Atkins Farm Estates Job Reference (optional)	E15058976
-------------------	---------------	------------------------------------	----------	----------	---	-----------

Comtech, Inc. Fayetteville, NC - 28314,

8.330 s Oct 7 2020 MiTek Industries, Inc. Wed Nov 4 15:10:52 2020 Page 1

ID:G?Mgu2wAOefhMlzVCCS4xzvzRiE-PmZAvyuSWuYxgTo2vG4fQYxlZZojCFHf6lSSPsyMX0X

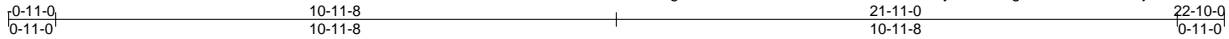

Scale = 1:42.4

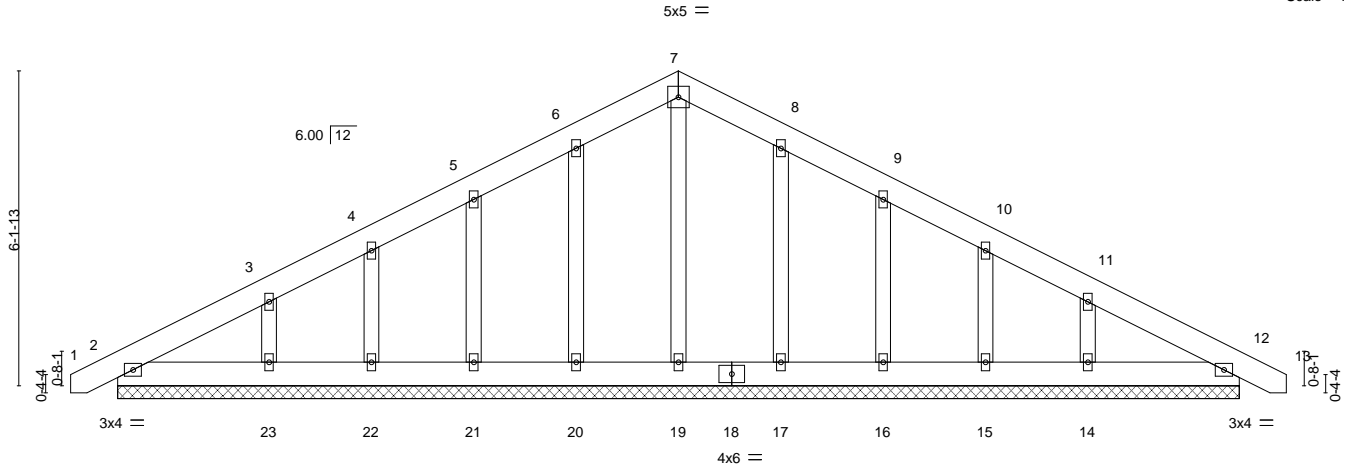

21-11-0
21-11-0

LOADING (psf)	SPACING-	CSI.	DEFL.	PLATES	GRIP
TCLL 20.0	2-0-0	TC 0.03	in (loc) l/defl L/d	MT20	244/190
TCDL 10.0	Plate Grip DOL 1.15	BC 0.02	Vert(LL) 0.00 12 n/r 120		
BCLL 0.0 *	Lumber DOL 1.15	WB 0.06	Vert(CT) 0.00 12 n/r 120		
BCDL 10.0	Rep Stress Incr YES	Matrix-S	Horz(CT) 0.00 12 n/a n/a		
	Code IRC2015/TPI2014			Weight: 154 lb	FT = 20%

LUMBER-
TOP CHORD 2x6 SP No.1
BOT CHORD 2x6 SP No.1
OTHERS 2x4 SP No.2

BRACING-
TOP CHORD Structural wood sheathing directly applied or 6-0-0 oc purlins.
BOT CHORD Rigid ceiling directly applied or 10-0-0 oc bracing.

REACTIONS. All bearings 21-11-0.
(lb) - Max Horz 2=119(LC 12)
Max Uplift All uplift 100 lb or less at joint(s) 2, 20, 21, 22, 17, 16, 15, 12 except 23=109(LC 12), 14=106(LC 13)
Max Grav All reactions 250 lb or less at joint(s) 2, 19, 20, 21, 22, 23, 17, 16, 15, 14, 12

FORCES. (lb) - Max. Comp./Max. Ten. - All forces 250 (lb) or less except when shown.

- NOTES-**
- Unbalanced roof live loads have been considered for this design.
 - Wind: ASCE 7-10; Vult=130mph (3-second gust) Vasd=103mph; TCDL=6.0psf; BCDL=6.0psf; h=15ft; Cat. II; Exp C; Enclosed; MWFRS (envelope) gable end zone and C-C Exterior(2) zone; end vertical left and right exposed; C-C for members and forces & MWFRS for reactions shown; Lumber DOL=1.60 plate grip DOL=1.60
 - Truss designed for wind loads in the plane of the truss only. For studs exposed to wind (normal to the face), see Standard Industry Gable End Details as applicable, or consult qualified building designer as per ANSI/TPI 1.
 - All plates are 2x4 MT20 unless otherwise indicated.
 - Gable requires continuous bottom chord bearing.
 - Gable studs spaced at 2-0-0 oc.
 - This truss has been designed for a 10.0 psf bottom chord live load nonconcurrent with any other live loads.
 - * This truss has been designed for a live load of 30.0psf on the bottom chord in all areas where a rectangle 3-6-0 tall by 2-0-0 wide will fit between the bottom chord and any other members.
 - Provide mechanical connection (by others) of truss to bearing plate capable of withstanding 100 lb uplift at joint(s) 2, 20, 21, 22, 17, 16, 15, 12 except (jt=lb) 23=109, 14=106.



November 4, 2020

WARNING - Verify design parameters and READ NOTES ON THIS AND INCLUDED MITEK REFERENCE PAGE MII-7473 rev. 5/19/2020 BEFORE USE.
Design valid for use only with MiTek® connectors. This design is based only upon parameters shown, and is for an individual building component, not a truss system. Before use, the building designer must verify the applicability of design parameters and properly incorporate this design into the overall building design. Bracing indicated is to prevent buckling of individual truss web and/or chord members only. Additional temporary and permanent bracing is always required for stability and to prevent collapse with possible personal injury and property damage. For general guidance regarding the fabrication, storage, delivery, erection and bracing of trusses and truss systems, see **ANSI/TPI1 Quality Criteria, DSB-89 and BCSI Building Component Safety Information** available from Truss Plate Institute, 2670 Crain Highway, Suite 203 Waldorf, MD 20601



818 Soundside Road
Edenton, NC 27932

Job	Truss	Truss Type	Qty	Ply	Lot 4 Atkins Farm Estates	E15058977
J0421-2508	V1	VALLEY	1	1	Job Reference (optional)	

Comtech, Inc. Fayetteville, NC - 28314,

8.330 s Oct 7 2020 MiTek Industries, Inc. Wed Nov 4 15:10:59 2020 Page 1
 ID:G?Mgu2wAOefhMlzVCCS4xvzzRiE-i6VpNMzr1Qy0YqOpEilC1jw4NAHLPhjLfJ9yyMX0Q

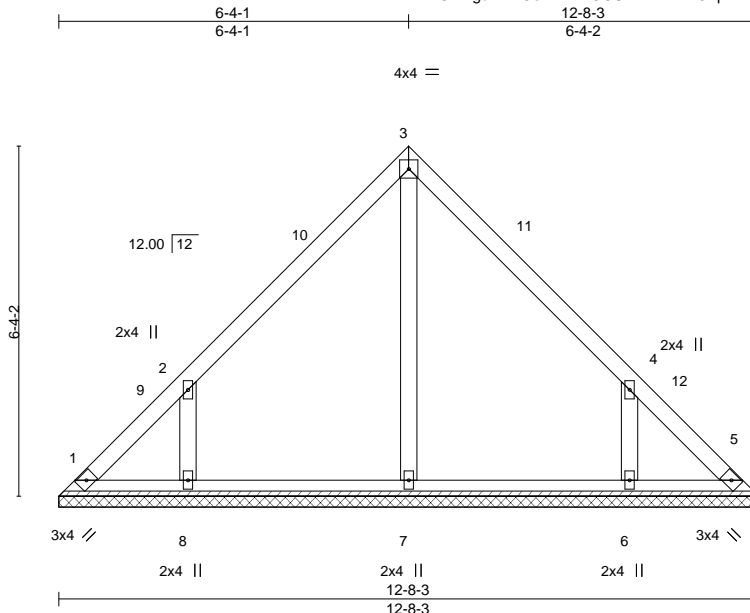

Scale = 1:39.3

Plate Offsets (X,Y)-- [4:0-0-0,0-0-0]

LOADING (psf)	SPACING-	CSI.	DEFL.	in (loc)	l/defl	L/d	PLATES	GRIP
TCLL 20.0	2-0-0	TC 0.14	Vert(LL)	n/a	-	n/a	MT20	244/190
TCDL 10.0	Lumber DOL 1.15	BC 0.09	Vert(CT)	n/a	-	n/a		
BCLL 0.0 *	Rep Stress Incr YES	WB 0.09	Horz(CT)	0.00	5	n/a		
BCDL 10.0	Code IRC2015/TPI2014	Matrix-S					Weight: 58 lb	FT = 20%

LUMBER-
 TOP CHORD 2x4 SP No.1
 BOT CHORD 2x4 SP No.1
 OTHERS 2x4 SP No.2

BRACING-
 TOP CHORD Structural wood sheathing directly applied or 6-0-0 oc purlins.
 BOT CHORD Rigid ceiling directly applied or 10-0-0 oc bracing.

REACTIONS. All bearings 12-8-3.
 (lb) - Max Horz 1=144(LC 8)
 Max Uplift All uplift 100 lb or less at joint(s) 1, 5 except 8=161(LC 12), 6=161(LC 13)
 Max Grav All reactions 250 lb or less at joint(s) 1, 5, 7 except 8=342(LC 19), 6=342(LC 20)

FORCES. (lb) - Max. Comp./Max. Ten. - All forces 250 (lb) or less except when shown.
 WEBS 2-8=-355/291, 4-6=-355/291

- NOTES-**
- Unbalanced roof live loads have been considered for this design.
 - Wind: ASCE 7-10; Vult=130mph (3-second gust) Vasd=103mph; TCDL=6.0psf; BCDL=6.0psf; h=15ft; Cat. II; Exp C; Enclosed; MWFRS (envelope) and C-C Exterior(2) 0-4-4 to 4-9-0, Interior(1) 4-9-0 to 6-4-1, Exterior(2) 6-4-1 to 10-8-14, Interior(1) 10-8-14 to 12-3-15 zone; C-C for members and forces & MWFRS for reactions shown; Lumber DOL=1.60 plate grip DOL=1.60
 - This truss has been designed for a 10.0 psf bottom chord live load nonconcurrent with any other live loads.
 - * This truss has been designed for a live load of 30.0psf on the bottom chord in all areas where a rectangle 3-6-0 tall by 2-0-0 wide will fit between the bottom chord and any other members.
 - Provide mechanical connection (by others) of truss to bearing plate capable of withstanding 100 lb uplift at joint(s) 1, 5 except (jt=lb) 8=161, 6=161.
 - Non Standard bearing condition. Review required.



November 4, 2020

WARNING - Verify design parameters and READ NOTES ON THIS AND INCLUDED MITEK REFERENCE PAGE MII-7473 rev. 5/19/2020 BEFORE USE.
 Design valid for use only with MiTek® connectors. This design is based only upon parameters shown, and is for an individual building component, not a truss system. Before use, the building designer must verify the applicability of design parameters and properly incorporate this design into the overall building design. Bracing indicated is to prevent buckling of individual truss web and/or chord members only. Additional temporary and permanent bracing is always required for stability and to prevent collapse with possible personal injury and property damage. For general guidance regarding the fabrication, storage, delivery, erection and bracing of trusses and truss systems, see **ANSI/TPI1 Quality Criteria, DSB-89 and BCSI Building Component Safety Information** available from Truss Plate Institute, 2670 Crain Highway, Suite 203 Waldorf, MD 20601



818 Soundside Road
 Edenton, NC 27932

Job J0421-2508	Truss V2	Truss Type VALLEY	Qty 1	Ply 1	Lot 4 Atkins Farm Estates Job Reference (optional)	E15058978
-------------------	-------------	----------------------	----------	----------	---	-----------

Comtech, Inc., Fayetteville, NC - 28314,

8.330 s Oct 7 2020 MiTek Industries, Inc. Wed Nov 4 15:11:01 2020 Page 1

ID:G?Mgu2wAOefhMlzVCCS4xvzzRIE-eVcZo1?6PfgfFr_mxfkmHSpFGBropKS_Af8QERYMX00

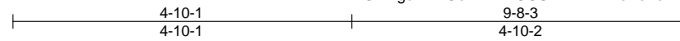

4x4 =

Scale = 1:31.0

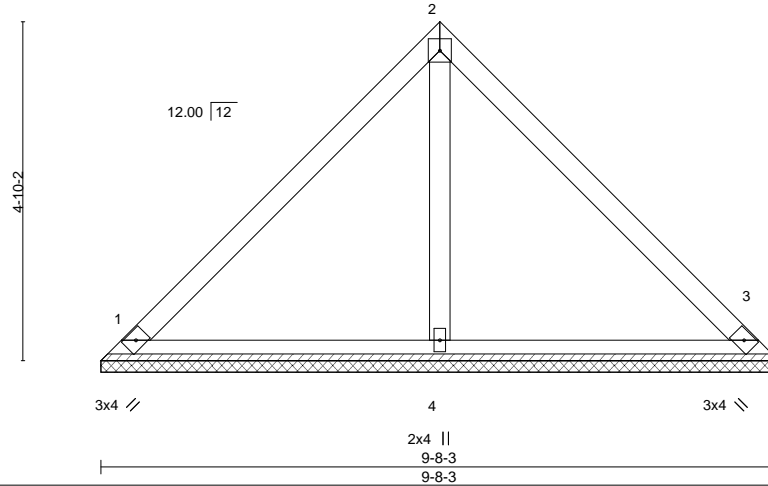

LOADING (psf)	SPACING-	2-0-0	CSI.	DEFL.	in (loc)	l/defl	L/d	PLATES	GRIP
TCLL 20.0	Plate Grip DOL	1.15	TC 0.22	Vert(LL)	n/a	-	n/a	MT20	244/190
TCDL 10.0	Lumber DOL	1.15	BC 0.15	Vert(CT)	n/a	-	n/a		
BCLL 0.0 *	Rep Stress Incr	YES	WB 0.06	Horz(CT)	0.00	3	n/a		
BCDL 10.0	Code IRC2015/TPI2014		Matrix-S					Weight: 40 lb	FT = 20%

LUMBER-

TOP CHORD 2x4 SP No.1
BOT CHORD 2x4 SP No.1
OTHERS 2x4 SP No.2

BRACING-

TOP CHORD Structural wood sheathing directly applied or 6-0-0 oc purlins.
BOT CHORD Rigid ceiling directly applied or 10-0-0 oc bracing.

REACTIONS.

(size) 1=9-8-3, 3=9-8-3, 4=9-8-3
Max Horz 1=108(LC 8)
Max Uplift 1=27(LC 13), 3=27(LC 13)
Max Grav 1=204(LC 1), 3=204(LC 1), 4=311(LC 1)

FORCES. (lb) - Max. Comp./Max. Ten. - All forces 250 (lb) or less except when shown.

NOTES-

- Unbalanced roof live loads have been considered for this design.
- Wind: ASCE 7-10; Vult=130mph (3-second gust) Vasd=103mph; TCDL=6.0psf; BCDL=6.0psf; h=15ft; Cat. II; Exp C; Enclosed; MWFRS (envelope) and C-C Exterior(2) zone; C-C for members and forces & MWFRS for reactions shown; Lumber DOL=1.60 plate grip DOL=1.60
- This truss has been designed for a 10.0 psf bottom chord live load nonconcurrent with any other live loads.
- * This truss has been designed for a live load of 30.0psf on the bottom chord in all areas where a rectangle 3-6-0 tall by 2-0-0 wide will fit between the bottom chord and any other members.
- Provide mechanical connection (by others) of truss to bearing plate capable of withstanding 100 lb uplift at joint(s) 1, 3.
- Non Standard bearing condition. Review required.



November 4, 2020

WARNING - Verify design parameters and READ NOTES ON THIS AND INCLUDED MITEK REFERENCE PAGE MII-7473 rev. 5/19/2020 BEFORE USE.

Design valid for use only with MiTek® connectors. This design is based only upon parameters shown, and is for an individual building component, not a truss system. Before use, the building designer must verify the applicability of design parameters and properly incorporate this design into the overall building design. Bracing indicated is to prevent buckling of individual truss web and/or chord members only. Additional temporary and permanent bracing is always required for stability and to prevent collapse with possible personal injury and property damage. For general guidance regarding the fabrication, storage, delivery, erection and bracing of trusses and truss systems, see **ANSI/TPI1 Quality Criteria, DSB-89 and BCSI Building Component Safety Information** available from Truss Plate Institute, 2670 Crain Highway, Suite 203 Waldorf, MD 20601



818 Soundside Road
Edenton, NC 27932

Job	Truss	Truss Type	Qty	Ply	Lot 4 Atkins Farm Estates	E15058979
J0421-2508	V3	VALLEY	1	1	Job Reference (optional)	

Comtech, Inc. Fayetteville, NC - 28314,

8.330 s Oct 7 2020 MiTek Industries, Inc. Wed Nov 4 15:11:02 2020 Page 1

ID:G?Mgu2wAOefhMlzVCCS4xvzzRIE-7hAy0N?kAyoWt?ZzUNF?qfLR9bCLYnL7PJt_mHyMX0N

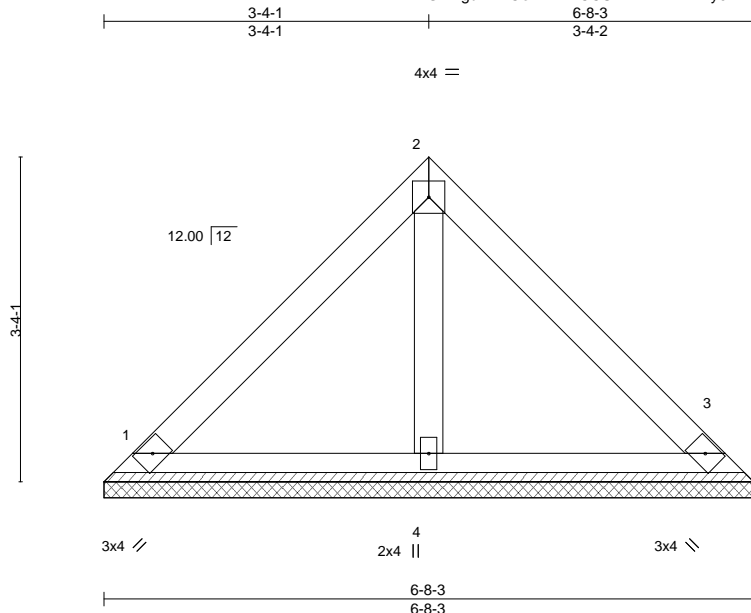

Scale = 1:22.3

LOADING (psf)	SPACING-	CSI.	DEFL.	PLATES	GRIP
TCLL 20.0	2-0-0	TC 0.15	in (loc) l/defl L/d	MT20	244/190
TCDL 10.0	Plate Grip DOL 1.15	BC 0.07	Vert(LL) n/a - n/a 999		
BCLL 0.0 *	Lumber DOL 1.15	WB 0.02	Vert(CT) n/a - n/a 999		
BCDL 10.0	Rep Stress Incr YES	Matrix-P	Horz(CT) 0.00 3 n/a n/a		
	Code IRC2015/TPI2014			Weight: 27 lb	FT = 20%

LUMBER-
 TOP CHORD 2x4 SP No.1
 BOT CHORD 2x4 SP No.1
 OTHERS 2x4 SP No.2

BRACING-
 TOP CHORD Structural wood sheathing directly applied or 6-0-0 oc purlins.
 BOT CHORD Rigid ceiling directly applied or 10-0-0 oc bracing.

REACTIONS. (size) 1=6-8-3, 3=6-8-3, 4=6-8-3
 Max Horz 1=72(LC 8)
 Max Uplift 1=26(LC 13), 3=26(LC 13)
 Max Grav 1=146(LC 1), 3=146(LC 1), 4=187(LC 1)

FORCES. (lb) - Max. Comp./Max. Ten. - All forces 250 (lb) or less except when shown.

NOTES-

- Unbalanced roof live loads have been considered for this design.
- Wind: ASCE 7-10; Vult=130mph (3-second gust) Vasd=103mph; TCDL=6.0psf; BCDL=6.0psf; h=15ft; Cat. II; Exp C; Enclosed; MWFRS (envelope) and C-C Exterior(2) zone;C-C for members and forces & MWFRS for reactions shown; Lumber DOL=1.60 plate grip DOL=1.60
- This truss has been designed for a 10.0 psf bottom chord live load nonconcurrent with any other live loads.
- * This truss has been designed for a live load of 30.0psf on the bottom chord in all areas where a rectangle 3-6-0 tall by 2-0-0 wide will fit between the bottom chord and any other members.
- Provide mechanical connection (by others) of truss to bearing plate capable of withstanding 100 lb uplift at joint(s) 1, 3.
- Non Standard bearing condition. Review required.



November 4, 2020

WARNING - Verify design parameters and READ NOTES ON THIS AND INCLUDED MITEK REFERENCE PAGE MII-7473 rev. 5/19/2020 BEFORE USE.
 Design valid for use only with MiTek® connectors. This design is based only upon parameters shown, and is for an individual building component, not a truss system. Before use, the building designer must verify the applicability of design parameters and properly incorporate this design into the overall building design. Bracing indicated is to prevent buckling of individual truss web and/or chord members only. Additional temporary and permanent bracing is always required for stability and to prevent collapse with possible personal injury and property damage. For general guidance regarding the fabrication, storage, delivery, erection and bracing of trusses and truss systems, see **ANSI/TPI1 Quality Criteria, DSB-89 and BCSI Building Component Safety Information** available from Truss Plate Institute, 2670 Crain Highway, Suite 203 Waldorf, MD 20601



818 Soundside Road
 Edenton, NC 27932

Job J0421-2508	Truss V4	Truss Type VALLEY	Qty 1	Ply 1	Lot 4 Atkins Farm Estates Job Reference (optional)	E15058980
-------------------	-------------	----------------------	----------	----------	---	-----------

Comtech, Inc., Fayetteville, NC - 28314,

8.330 s Oct 7 2020 MiTek Industries, Inc. Wed Nov 4 15:11:04 2020 Page 1
ID:G?Mgu2wAOefhMlzVCCS4xvzzRiE-34liQ31_ha2E6JlcnHTv4RpROub0h2QtdM4q9yMX0L

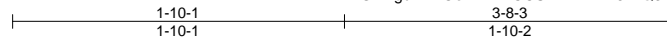

Scale: 1"=1'

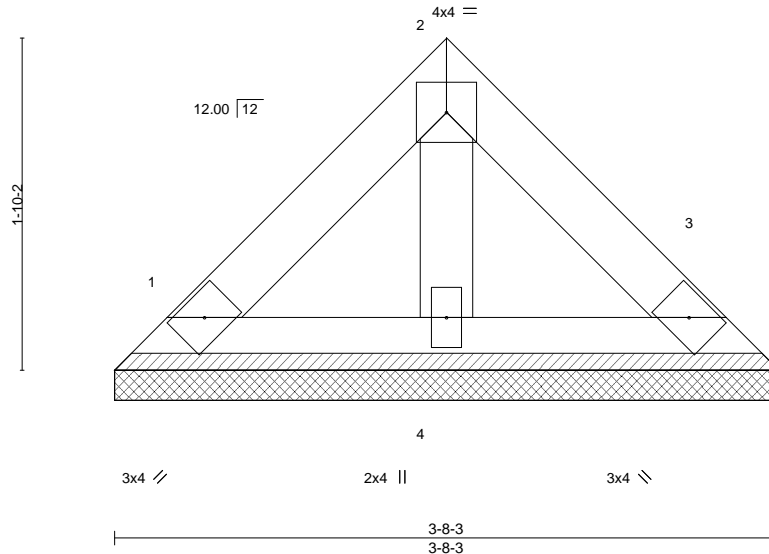

LOADING (psf)	SPACING-	2-0-0	CSI.	DEFL.	in (loc)	l/defl	L/d	PLATES	GRIP
TCLL 20.0	Plate Grip DOL	1.15	TC 0.03	Vert(LL)	n/a	-	n/a	MT20	244/190
TCDL 10.0	Lumber DOL	1.15	BC 0.02	Vert(CT)	n/a	-	n/a		
BCLL 0.0 *	Rep Stress Incr	YES	WB 0.01	Horz(CT)	0.00	3	n/a		
BCDL 10.0	Code IRC2015/TPI2014		Matrix-P					Weight: 14 lb	FT = 20%

LUMBER-

TOP CHORD 2x4 SP No.1
BOT CHORD 2x4 SP No.1
OTHERS 2x4 SP No.2

BRACING-

TOP CHORD Structural wood sheathing directly applied or 3-8-3 oc purlins.
BOT CHORD Rigid ceiling directly applied or 10-0-0 oc bracing.

REACTIONS.

(size) 1=3-8-3, 3=3-8-3, 4=3-8-3
Max Horz 1=36(LC 8)
Max Uplift 1=13(LC 13), 3=13(LC 13)
Max Grav 1=72(LC 1), 3=73(LC 1), 4=93(LC 1)

FORCES. (lb) - Max. Comp./Max. Ten. - All forces 250 (lb) or less except when shown.

NOTES-

- Unbalanced roof live loads have been considered for this design.
- Wind: ASCE 7-10; Vult=130mph (3-second gust) Vasd=103mph; TCDL=6.0psf; BCDL=6.0psf; h=15ft; Cat. II; Exp C; Enclosed; MWFRS (envelope) and C-C Exterior(2) zone;C-C for members and forces & MWFRS for reactions shown; Lumber DOL=1.60 plate grip DOL=1.60
- This truss has been designed for a 10.0 psf bottom chord live load nonconcurrent with any other live loads.
- * This truss has been designed for a live load of 30.0psf on the bottom chord in all areas where a rectangle 3-6-0 tall by 2-0-0 wide will fit between the bottom chord and any other members.
- Provide mechanical connection (by others) of truss to bearing plate capable of withstanding 100 lb uplift at joint(s) 1, 3.
- Non Standard bearing condition. Review required.



November 4, 2020

WARNING - Verify design parameters and READ NOTES ON THIS AND INCLUDED MITEK REFERENCE PAGE MII-7473 rev. 5/19/2020 BEFORE USE.

Design valid for use only with MiTek® connectors. This design is based only upon parameters shown, and is for an individual building component, not a truss system. Before use, the building designer must verify the applicability of design parameters and properly incorporate this design into the overall building design. Bracing indicated is to prevent buckling of individual truss web and/or chord members only. Additional temporary and permanent bracing is always required for stability and to prevent collapse with possible personal injury and property damage. For general guidance regarding the fabrication, storage, delivery, erection and bracing of trusses and truss systems, see **ANSI/TPI1 Quality Criteria, DSB-89 and BCSI Building Component Safety Information** available from Truss Plate Institute, 2670 Crain Highway, Suite 203 Waldorf, MD 20601



818 Soundside Road
Edenton, NC 27932

Symbols

PLATE LOCATION AND ORIENTATION

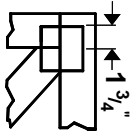

Center plate on joint unless x, y offsets are indicated. Dimensions are in ft-in-sixteenths. Apply plates to both sides of truss and fully embed teeth.

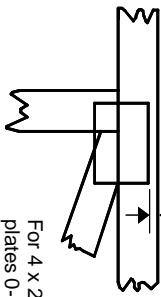

For 4 X 2 orientation, locate plates 0- 1/16" from outside edge of truss.

— This symbol indicates the required direction of slots in connector plates.

* Plate location details available in **MITek 20/20** software or upon request.

PLATE SIZE

4 X 4

The first dimension is the plate width measured perpendicular to slots. Second dimension is the length parallel to slots.

LATERAL BRACING LOCATION



Indicated by symbol shown and/or by text in the bracing section of the output. Use T or I bracing if indicated.

BEARING

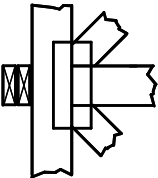

Indicates location where bearings (supports) occur. Icons vary but reaction section indicates joint number where bearings occur. Min size shown is for crushing only.

Industry Standards:

ANSI/ITP1: National Design Specification for Metal Plate Connected Wood Truss Construction.
DSB-89: Design Standard for Bracing.
BCSI: Building Component Safety Information, Guide to Good Practice for Handling, Installing & Bracing of Metal Plate Connected Wood Trusses.

Numbering System

6-4-8 dimensions shown in ft-in-sixteenths (Drawings not to scale)

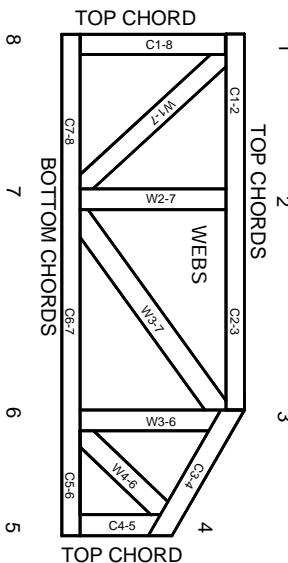

JOINTS ARE GENERALLY NUMBERED/LETTERED CLOCKWISE AROUND THE TRUSS STARTING AT THE JOINT FARTHEST TO THE LEFT.

CHORDS AND WEBS ARE IDENTIFIED BY END JOINT NUMBER/LETTERS.

PRODUCT CODE APPROVALS

ICC-ES Reports:

ESR-1311, ESR-1352, ESR 1988
ER-3907, ESR-2362, ESR-1397, ESR-3282

Trusses are designed for wind loads in the plane of the truss unless otherwise shown.

Lumber design values are in accordance with ANSI/TPP 1 section 6.3 These truss designs rely on lumber values established by others.

© 2012 MITek® All Rights Reserved

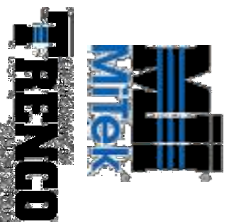

MITek Engineering Reference Sheet: Mill-7473 rev. 5/19/2020

General Safety Notes

Failure to Follow Could Cause Property Damage or Personal Injury

1. Additional stability bracing for truss system, e.g. diagonal or X-bracing, is always required. See BCSI.
2. Truss bracing must be designed by an engineer. For wide truss spacing, individual lateral braces themselves may require bracing, or alternative Tor I bracing should be considered.
3. Never exceed the design loading shown and never stack materials on inadequately braced trusses.
4. Provide copies of this truss design to the building designer, erection supervisor, property owner and all other interested parties.
5. Cut members to bear tightly against each other.
6. Place plates on each face of truss at each joint and embed fully. Knots and wane at joint locations are regulated by ANSI/TPP 1.
7. Design assumes trusses will be suitably protected from the environment in accord with ANSI/TPP 1.
8. Unless otherwise noted, moisture content of lumber shall not exceed 19% at time of fabrication.
9. Unless expressly noted, this design is not applicable for use with fire retardant, preservative treated, or green lumber.
10. Camber is a non-structural consideration and is the responsibility of truss fabricator. General practice is to camber for dead load deflection.
11. Plate type, size, orientation and location dimensions indicated are minimum plating requirements.
12. Lumber used shall be of the species and size, and in all respects, equal to or better than that specified.
13. Top chords must be sheathed or purlins provided at spacing indicated on design.
14. Bottom chords require lateral bracing at 10 ft. spacing, or less, if no ceiling is installed, unless otherwise noted.
15. Connections not shown are the responsibility of others.
16. Do not cut or alter truss member or plate without prior approval of an engineer.
17. Install and lead vertically unless indicated otherwise.
18. Use of green or treated lumber may pose unacceptable environmental, health or performance risks. Consult with project engineer before use.
19. Review all portions of this design (front, back, words and pictures) before use. Reviewing pictures alone is not sufficient.
20. Design assumes manufacture in accordance with ANSI/TPP 1 Quality Criteria.
21. The design does not take into account any dynamic or other loads other than those expressly stated.