

▲ = Denotes Left End of Truss
 (Reference Engineered Truss Drawing)
 Do Not Erect Trusses Backwards

All Truss Reactions are Less than 3,000 lbs. Unless Noted Otherwise.
 ○ -- Denotes Reaction Greater than 3,000 lbs.

Truss Placement Plan
 SCALE: 3/16" = 1'

Beam Legend				
PlotID	Length	Product	Plies	Net Qty
BM1	7' 0"	1-3/4"x 9-1/4" LVL Kerto-S	2	2
GDH-1	14' 0"	1-3/4"x 11-7/8" LVL Kerto-S	2	2
GDH	23' 0"	1-3/4"x 16" LVL Kerto-S	3	3

LOAD CHART FOR JACK STUDS			
BASED ON THE FOLLOWING ASSUMPTIONS:			
1. JACK STUDS ARE TO BE USED TO SUPPORT TRUSSES.			
2. JACK STUDS ARE TO BE USED TO SUPPORT TRUSSES.			
3. JACK STUDS ARE TO BE USED TO SUPPORT TRUSSES.			
4. JACK STUDS ARE TO BE USED TO SUPPORT TRUSSES.			
5. JACK STUDS ARE TO BE USED TO SUPPORT TRUSSES.			
6. JACK STUDS ARE TO BE USED TO SUPPORT TRUSSES.			
7. JACK STUDS ARE TO BE USED TO SUPPORT TRUSSES.			
8. JACK STUDS ARE TO BE USED TO SUPPORT TRUSSES.			
9. JACK STUDS ARE TO BE USED TO SUPPORT TRUSSES.			
1700	1	2550	3400
3400	2	5100	6800
5100	3	7650	10200
6800	4	10200	13600
8500	5	12750	17000
10200	6	15300	
11900	7		
13600	8		
15300	9		

BUILDER	Weaver Development	COUNTY	Harnett
JOB NAME	Lot 1 Atkins Farm Estates	ADDRESS	Spring Hill Church Rd.
PLAN	Lauren III / Elev. A / CP / 3 Car	MODEL	Roof
SEAL DATE	2/18/20	DATE REV.	04/21/21
QUOTE #	Quote #	DRAWN BY	Curtis Quick
JOB #	J0421-2504	SALESMAN	Lenny Norris

THIS IS A TRUSS PLACEMENT DIAGRAM ONLY. These trusses are designed as individual building components to be incorporated into the building design at the specification of the building designer. See individual design sheets for each truss design identified on the placement drawing. The building designer is responsible for temporary and permanent bracing of the roof and floor system and for the overall structure. The design of the truss support structure including headers, beams, walls, and columns is the responsibility of the building designer. For general guidance regarding bracing, consult BCSI-B1 and BCSI-B3 provided with the truss delivery package or online @ sbcindustry.com

Bearing reactions less than or equal to 3000# are deemed to comply with the prescriptive Code requirements. The contractor shall refer to the attached Tables (derived from the prescriptive Code requirements) to determine the minimum foundation size and number of wood studs required to support reactions greater than 3000# but not greater than 15000#. A registered design professional shall be retained to design the support system for any reaction that exceeds those specified in the attached Tables. A registered design professional shall be retained to design the support system for all reactions that exceed 15000#.

Signature: Curtis Quick

ROOF & FLOOR TRUSSES & BEAMS
 Reilly Road Industrial Park
 Fayetteville, N.C. 28309
 Phone: (910) 864-8787
 Fax: (910) 864-4444

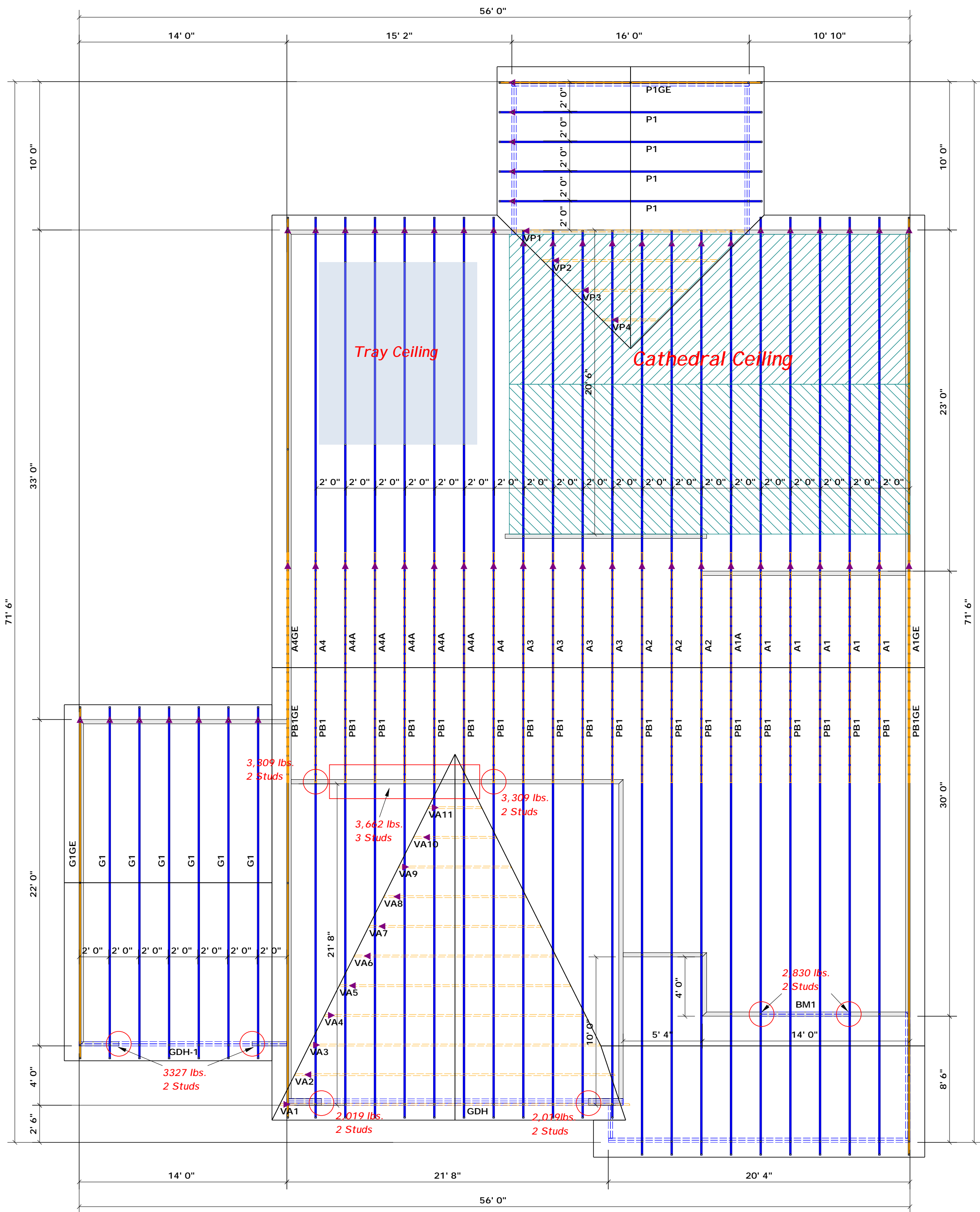

▲ = Denotes Left End of Truss
 (Reference Engineered Truss Drawing)
 Do Not Erect Trusses Backwards

All Truss Reactions are Less than 3,000 lbs. Unless Noted Otherwise.
 ○ -- Denotes Reaction Greater than 3,000 lbs.

Truss Placement Plan
 SCALE: 3/16" = 1'

Beam Legend				
PlotID	Length	Product	Plies	Net Qty
BM1	7' 0"	1-3/4"x 9-1/4" LVL Kerto-S	2	2
GDH-1	14' 0"	1-3/4"x 11-7/8" LVL Kerto-S	2	2
GDH	23' 0"	1-3/4"x 16" LVL Kerto-S	3	3

LOAD CHART FOR JACK STUDS			
SUPPORT TYPE			
IRIS ACTION (UP TO 1000 LBS)	IRIS ACTION (UP TO 1000 LBS)	IRIS ACTION (UP TO 1000 LBS)	IRIS ACTION (UP TO 1000 LBS)
1700 1	2550 1	3400 1	
3400 2	5100 2	6800 2	
5100 3	7650 3	10200 3	
6800 4	10200 4	13600 4	
8500 5	12750 5	17000 5	
10200 6	15300 6		
11900 7			
13600 8			
15300 9			

BUILDER	Weaver Development	COUNTY	Harnett
JOB NAME	Lot 1 Atkins Farm Estates	ADDRESS	Spring Hill Church Rd.
PLAN	Lauren III / Elev. A / CP / 3 Car	MODEL	Roof
SEAL DATE	2/18/20	DATE REV.	04/21/21
QUOTE #	Quote #	DRAWN BY	Curtis Quick
JOB #	J0421-2504	SALESMAN	Lenny Norris

THIS IS A TRUSS PLACEMENT DIAGRAM ONLY. These trusses are designed as individual building components to be incorporated into the building design at the specification of the building designer. See individual design sheets for each truss design identified on the placement drawing. The building designer is responsible for temporary and permanent bracing of the roof and floor system and for the overall structure. The design of the truss support structure including headers, beams, walls, and columns is the responsibility of the building designer. For general guidance regarding bracing, consult BCSH-B1 and BCSH-B3 provided with the truss delivery package or online @ sbcindustry.com

Bearing reactions less than or equal to 3000# are deemed to comply with the prescriptive Code requirements. The contractor shall refer to the attached Tables (derived from the prescriptive Code requirements) to determine the minimum foundation size and number of wood studs required to support reactions greater than 3000# but not greater than 15000#. A registered design professional shall be retained to design the support system for any reaction that exceeds those specified in the attached Tables. A registered design professional shall be retained to design the support system for all reactions that exceed 15000#.

Signature: Curtis Quick



ROOF & FLOOR TRUSSES & BEAMS
 Reilly Road Industrial Park
 Fayetteville, N.C. 28309
 Phone: (910) 864-8787
 Fax: (910) 864-4444