

NORTH CAROLINA HARNETT COUNTY
 I, Mickey R. Bennett, PLS do certify that this plat was drawn under
 my supervision (deed description recorded in Book _____, Page _____)
 that the boundaries not surveyed are clearly indicated as drawn from information found in Book _____, Page _____
 that the ratio of precision as calculated is 1:10000. WITNESS
 my original signature, registration number and seal this
 day of APRIL 2021.

SEE _____ REF. _____
 SEE _____ REF. _____
 10 TH

DEED REFERENCE: DEED BK 3928, PAGE 308
 MAP REFERENCE: MAP NO. 2021-118

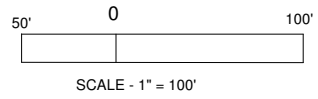

Mickey R. Bennett PLS

MICKEY R. BENNETT
 L - 1514

I, MICKEY R. BENNETT PLS
 DO HEREBY CERTIFY THAT THIS
 IS AN EXISTING PARCEL OR PARCELS
 OF LAND AND DOES NOT CREATE
 A NEW STREET OR CHANGE ANY
 EXISTING STREETS.

MAP NO. 2021-118

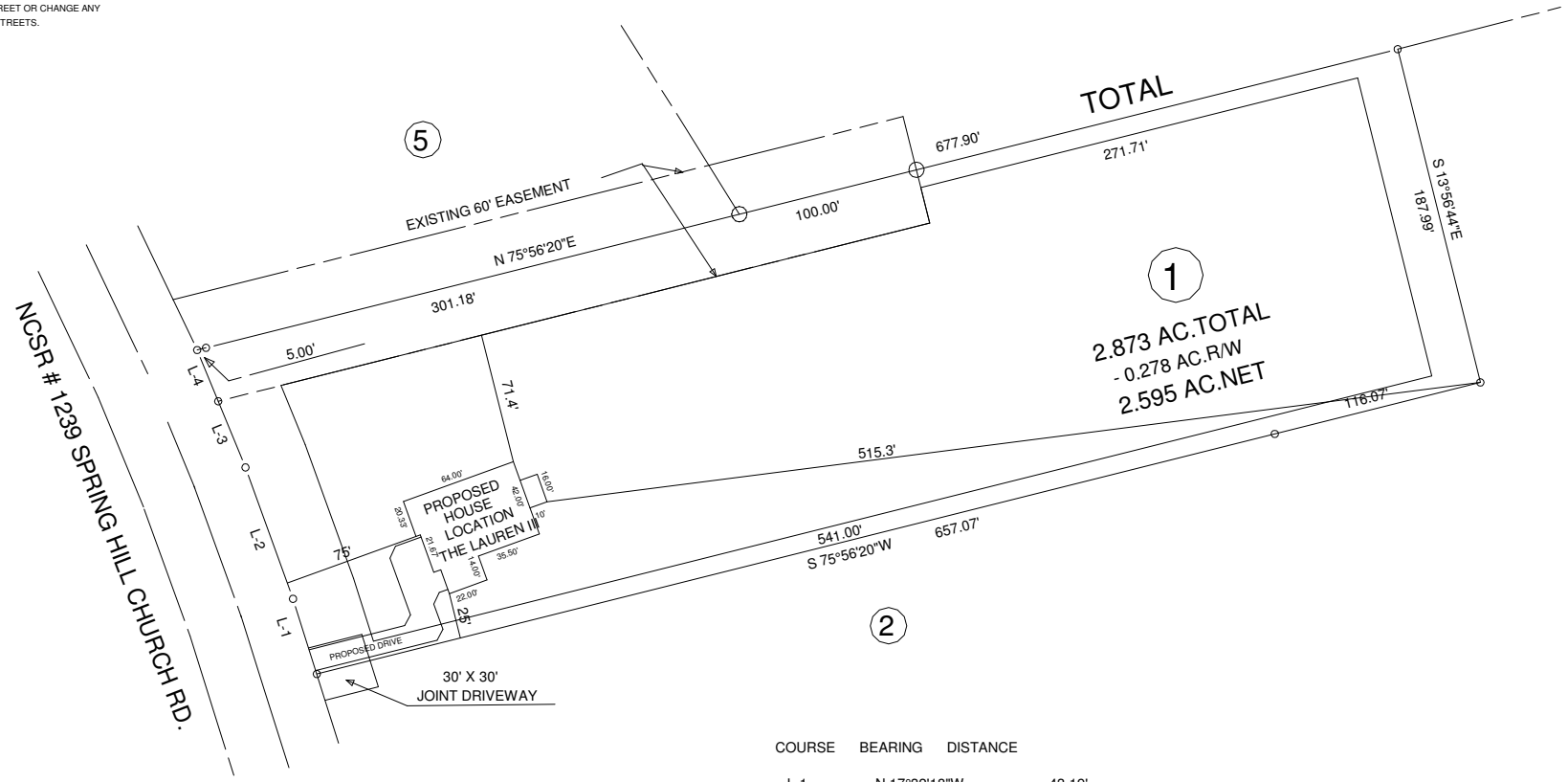

COURSE	BEARING	DISTANCE
L-1	N 17°32'18"W	43.19'
L-2	N 19°53'32"W	76.49'
L-3	N 22°22'51"W	39.20'
L-4	N 22°22'51"W	30.32'

OWNER: LOCKAMY HOLDINGS, INC.
 941 OAK GROVE RD.
 ANGIER, NC 27501

280 SPRING HILL CHURCH RD. LILLINGTON, NC 27546

MINIMUM BUILDING SETBACKS
 FRONT YARD 35'
 REAR YARD 25'
 SIDE YARD 10'
 CORNER LOT SIDE YARD -- 20'
 MAXIMUM HEIGHT 35'

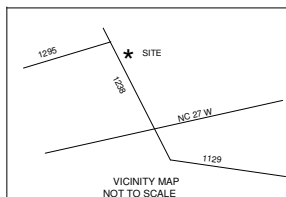

SURVEY FOR:				BENNETT SURVEYS		F-1304
PROPOSED PLOT PLAN - LOT - 1				1662 CLARK RD., LILLINGTON, N.C. 27546		
ATKINS - LOCKAMY S/D				(910) 893-5252		
TOWNSHIP	UPPER LITTLE RIVER	COUNTY	HARNETT	SURVEYED BY:	FIELD BOOK	
STATE:	NORTH CAROLINA	DATE:	MARCH 10, 2021	DRAWN BY:	RVB	DRAWING NO.
ZONED	RA-30	WATERSHED DISTRICT	PID #	CHECKED & CLOSURE BY:		21271
			PIN #	0518-81-3748.000		
				SCALE: 1" = 100'		