

I, MICHAEL P. GRIFFIN, certify that under my direction and supervision this map was drawn from an actual field survey; that the error of closure of the survey as calculated by coordinates is 1: 10,000+; that the area shown hereon was calculated by coordinates.

Witness my hand and seal this day of MONTH 2021.

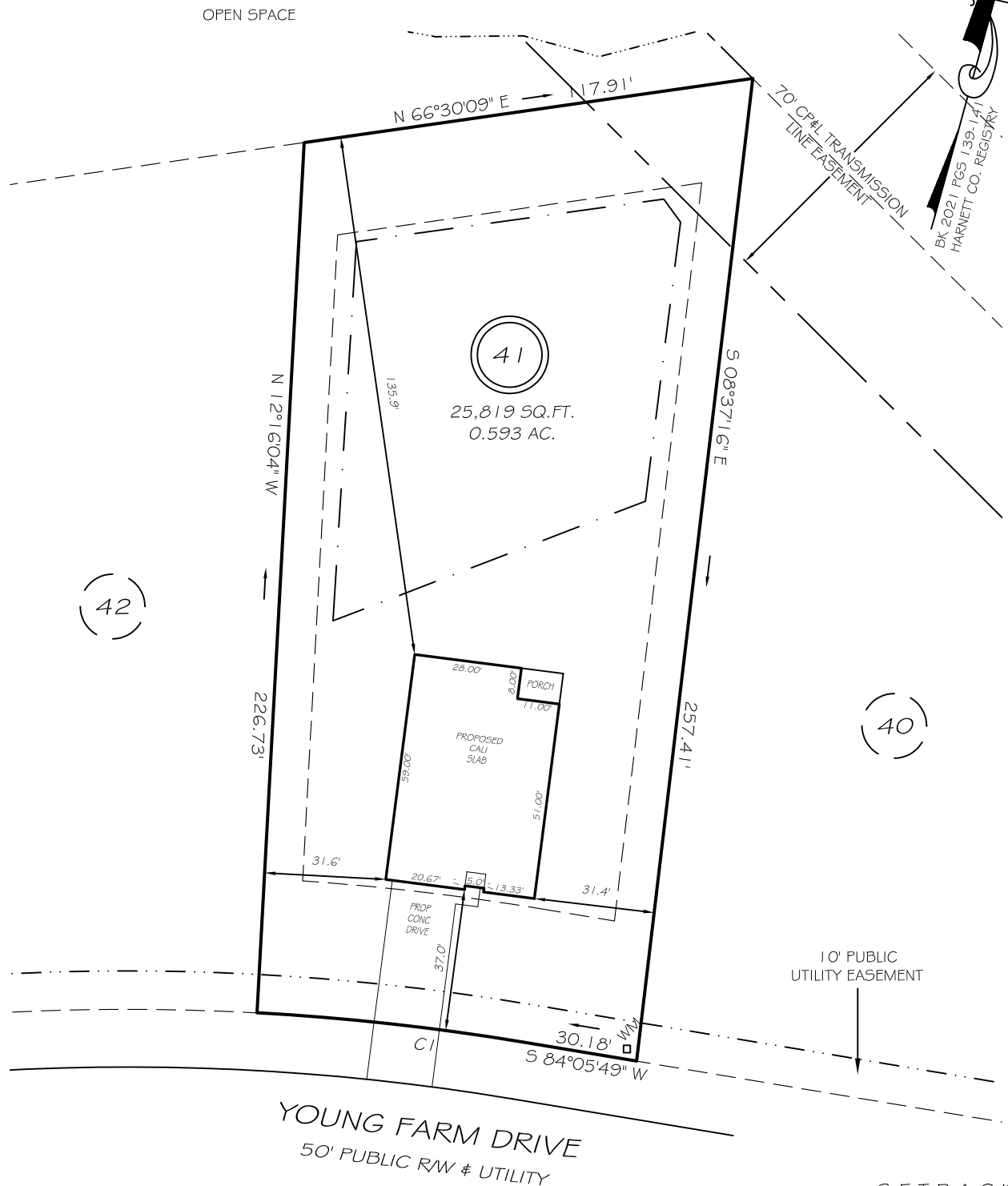

BK 2021 PG 5 139-141  
HARNETT CO. REGISTRY

IMPERVIOUS AREAS

HOUSE	2296 SQ. FT.
DRIVE & WALKS	655 SQ. FT.
PATIO	000 SQ. FT.
<b>TOTAL</b>	<b>2951 SQ. FT.</b>
ALLOWED	5500 SQ. FT.

SETBACKS

FRONT	35'
REAR	25'
SIDE	10'
CORNER SIDE	20'

CI R=625.00' L=69.43' S80°54'53"W 69.39'

LEGEND

EIP	EXISTING IRON PIPE	FES	FLARED END SECTION
IPS	IRON PIPE SET	WM	WATER METER
R/W	RIGHT OF WAY	CO	CLEAN OUT
N/F	NOW OR FORMERLY	FH	FIRE HYDRANT
EIS	EXISTING IRON STAKE	CB	CATCH BASIN

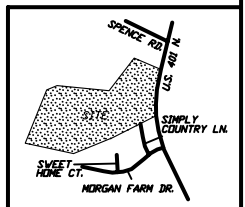

**PRELIMINARY**  
NOT FOR RECORDATION,  
SALES OR CONVEYANCE



**GRIFFIN LAND SURVEYING, INC.**

P. O. BOX 148  
FUQUAY-VARINA, NC 27526  
(919) - 567 - 1963

**PLOT PLAN**  
FOR  
**D.R. HORTON**

**MORGAN NORTH**  
**LOT 41**

YOUNG FARM DRIVE  
NORTH CAROLINA  
HARNETT CO. HECTOR'S CREEK TWSHP

DRAWN BY NMF

DATE 4/7/21

CHECKED BY MPG

SCALE 1" = 40'

# Southeastern Soil & Environmental Associates, Inc.

P.O. Box 9321  
 Fayetteville, NC 28311  
 Phone/Fax (910) 822-4540  
 Email mike@southeasternsoil.com



1" = 100'