

I, MICHAEL P. GRIFFIN, certify that under my direction and supervision this map was drawn from an actual field survey; that the error of closure of the survey as calculated by coordinates is 1: 10,000+; that the area shown hereon was calculated by coordinates.
 Witness my hand and seal this day of MONTH 2021.

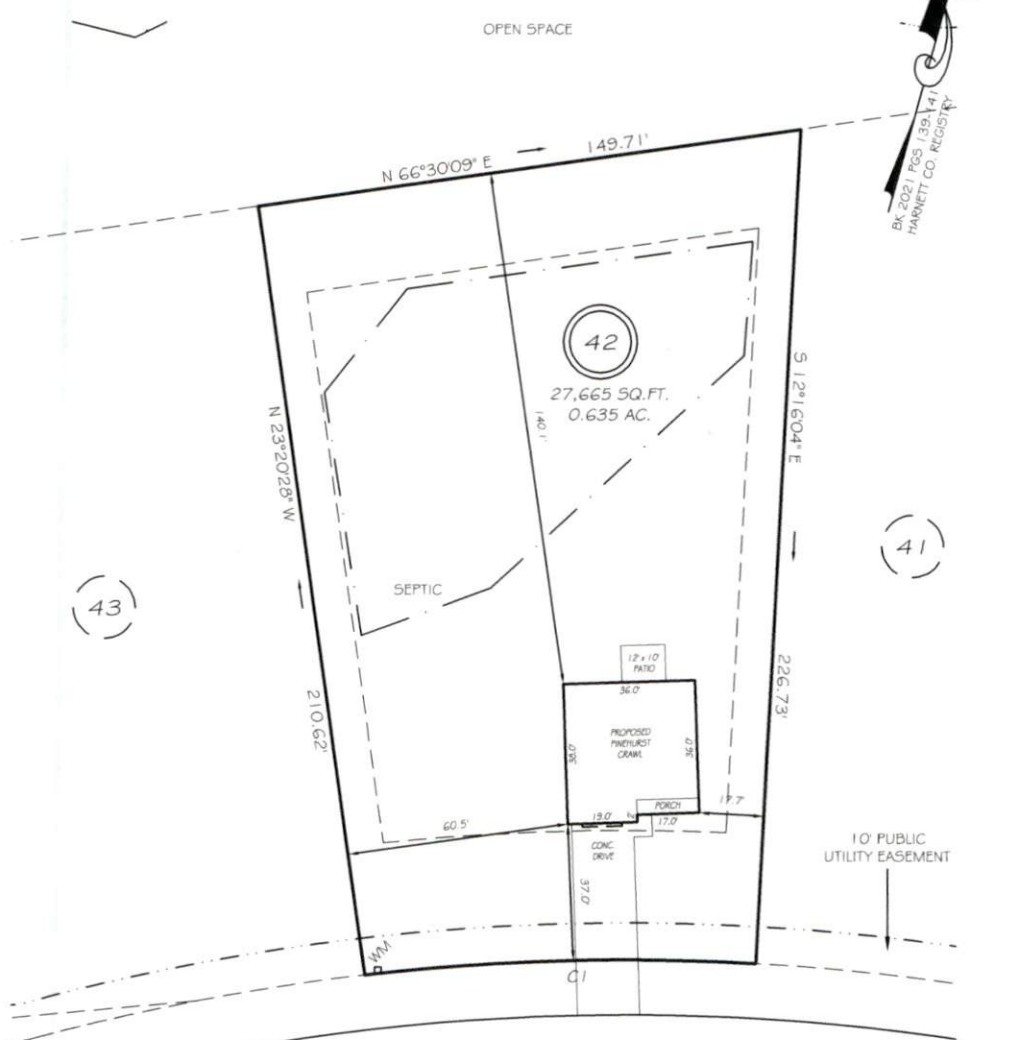

IMPERVIOUS AREAS

HOUSE	1334 SQ. FT.
DRIVE & WALKS	658 SQ. FT.
PATIO	120 SQ. FT.
TOTAL	2112 SQ. FT.
ALLOWED	5500 SQ. FT.

REVISION: 9.5' RIGHT 4/19/21

SETBACKS

FRONT	35'
REAR	25'
SIDE	10'
CORNER SIDE	20'

CI R=625.00 L=106.92° S72°49'53\"W 106.79'

PRELIMINARY
 NOT FOR RECORDATION,
 SALES OR CONVEYANCE

LEGEND

EIP	EXISTING IRON PIPE	FES	FLARED END SECTION
IPS	IRON PIPE SET	WM	WATER METER
RW	RIGHT OF WAY	CO	CLEAN OUT
N/F	NOW OR FORMERLY	FH	FIRE HYDRANT
EIS	EXISTING IRON STAKE	CB	CATCH BASIN



GLS GRIFFIN LAND SURVEYING, INC.
 P.O. BOX 148
 FUQUAY-VARINA, NC 27526
 (919) - 567-1963

PLOT PLAN
 FOR
D.R. HORTON
 MORGAN NORTH
 LOT 42
 YOUNG FARM DRIVE
 NORTH CAROLINA
 HARNETT CO. HECTOR'S CREEK TWSHP

DRAWN BY	NMF	DATE	4/7/21
CHECKED BY	MPG	SCALE	1" = 40'

0651-03-2897