

# Harnett County Department of Public Health

## Improvement Permit

A building permit cannot be issued with only an Improvement Permit

ISSUED TO: D.R. Horton Inc. PROPERTY LOCATION: 147 Young Farm Dr. (US 401 N.)  
 SUBDIVISION Morgan North LOT # 64  
 NEW  REPAIR  EXPANSION  Site Improvements required prior to Construction Authorization Issuance:  
 Type of Structure: 38x46(4bed/2.5ba)  
 Proposed Wastewater System Type: 25% Reduction System  
 Projected Daily Flow: 480 GPD  
 Number of bedrooms: 4 Number of Occupants: 8 max  
 Basement  Yes  No  
 Pump Required:  Yes  No  May be required based on final location and elevations of facilities  
 Type of Water Supply:  Community  Public  Well Distance from well NA feet Permit valid for:  Five years  
 Permit conditions:  No expiration

Authorized State Agent: [Signature] Date: 05/03/2021 SEE ATTACHED SITE SKETCH  
 The issuance of this permit by the Health Department in no way guarantees the issuance of other permits. The permit holder is responsible for checking with appropriate governing bodies in meeting their requirements. This site is subject to revocation if the site plan, plat, or the intended use changes. The Improvement Permit shall not be affected by a change in ownership of the site. This permit is subject to compliance with the provisions of the Laws and Rules for Sewage Treatment and Disposal and to conditions of this permit.

## Construction Authorization

(Required for Building Permit)

The construction and installation requirements of Rules .1950, .1952, .1954, .1955, .1956, .1957, .1958, and .1959 are incorporated by references into this permit and shall be met. Systems shall be installed in accordance with the attached system layout.

ISSUED TO: D.R. Horton Inc. PROPERTY LOCATION: 147 Young Farm Dr. (US 401 N.)  
 SUBDIVISION Morgan North LOT # 64  
 Facility Type: 38x46(4bed/2.5ba)  New  Expansion  Repair  
 Basement?  Yes  No Basement Fixtures?  Yes  No  
 Type of Wastewater System\*\* 25% Reduction System (Initial) Wastewater Flow: 480 GPD  
 (See note below, if applicable ) 25% Reduction System (Repair)

<u>Installation Requirements/Conditions</u>	Number of trenches <u>3 or 4</u>	Trench Spacing: <u>9</u> Feet on Center
Septic Tank Size <u>1000</u> gallons	Exact length of each trench <u>100 or 85 feet</u>	Soil Cover: <u>6</u> inches
Pump Tank Size _____ gallons	Trenches shall be installed on contour at a	(Maximum soil cover shall not exceed
	Maximum Trench Depth of: <u>18</u> inches	36" above the trench bottom)
	(Trench bottoms shall be level to +/-1/4"	
	in all directions)	
Pump Requirements: _____ ft. TDH vs. _____ GPM		Aggregate Depth: <u>NA</u> inches below pipe
		<u>NA</u> inches above pipe
Conditions: <u>GRAVITY TO D-BOX EQUAL DISTRIBUTION</u>		<u>NA</u> inches total

**WATER LINES (INCLUDING IRRIGATION) MUST BE 10FT. FROM ANY PART OF SEPTIC SYSTEM OR REPAIR AREA.**  
**NO UTILITIES ALLOWED IN INITIAL OR REPAIR DRAIN FIELD AREA.**

\*\*If applicable: I understand the system type specified is different from the type specified on the application. I accept the specifications of this permit.

Owner/Legal Representative Signature: \_\_\_\_\_ Date: \_\_\_\_\_

This Construction Authorization is subject to revocation if the site plan, plat, or the intended use changes. The Construction Authorization shall not be transferred when there is a change in ownership of the site. This Construction Authorization is subject to compliance with the provisions of the Laws and Rules for Sewage Treatment and Disposal and to the conditions of this permit. SEE ATTACHED SITE SKETCH

Authorized State Agent: [Signature] Date: 05/03/2021  
ANDREW COMAND Construction Authorization Expiration Date: 05/03/2026

Application # SFD2104-0034

# Harnett County Department of Public Health Site Sketch

Property Location: 147 Young Farm Dr. (US 401 N.)

Issued To: D.R. Horton Inc.

Subdivision Morgan North

Lot # 64

Authorized State Agent: [Signature]

Date: 05/03/2021

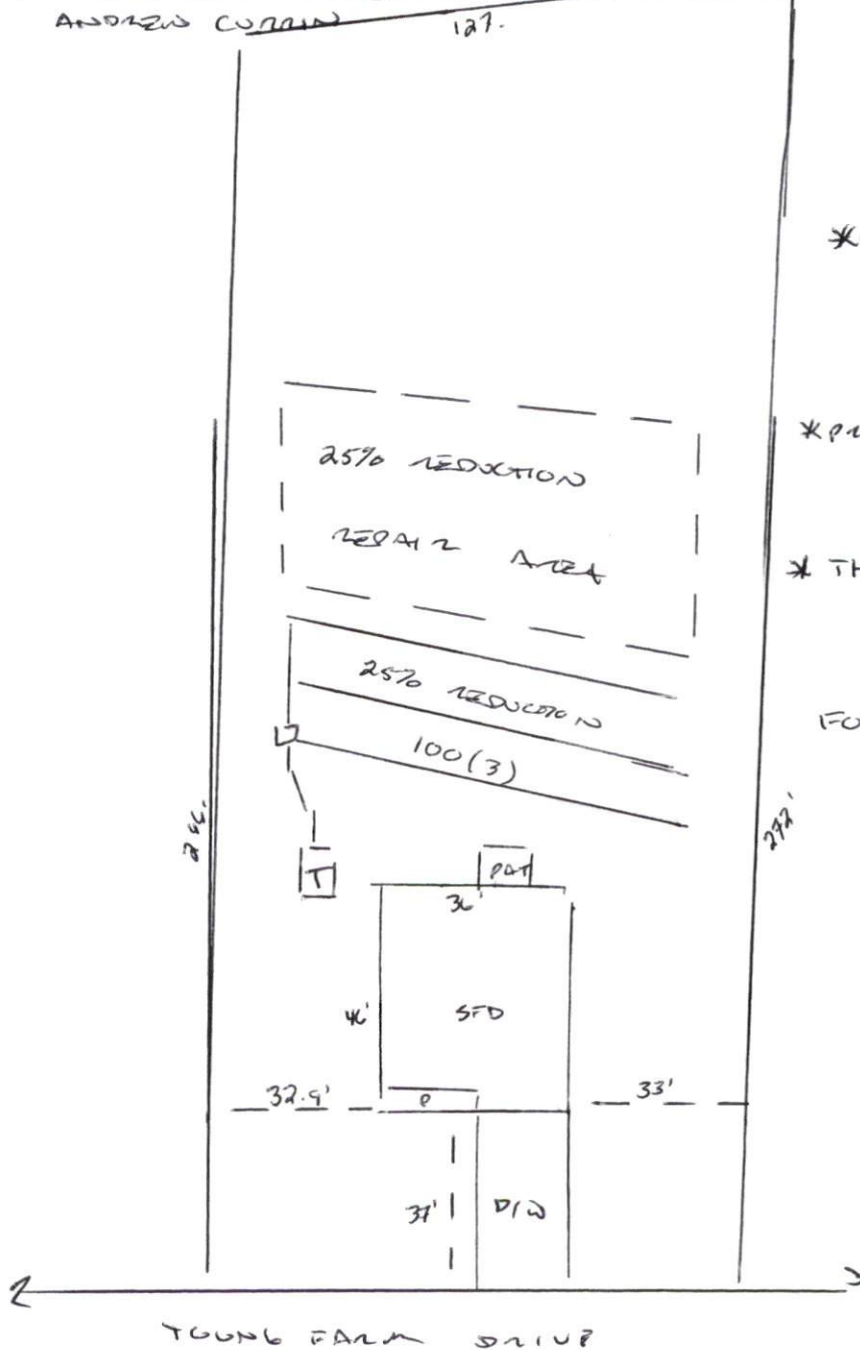

\*GRAVITY TO D-BOX  
EQUAL DISTRIBUTION  
REQUIRED

\*PROPOSAL BY SOUTHWESTERN  
SOIL & ENVIRONMENT

\*THREE (3) 100FT LINES  
OR  
FOUR (4) 75FT LINES

This drawing is for illustrative purposes only. System installation must meet all pertinent laws, rules, and regulations.

SOUTHEASTERN SOIL & ENVIRONMENTAL ASSOC., INC.

PROPOSED SUBSURFACE WASTE DISPOSAL SYSTEM DETAIL SHEET

SUBDIVISION: MORGAN FARMS NORTH

LOT 64

INITIAL SYSTEM: APPROVED 25% REDUCTION

REPAIR APPROVED 25% REDUCTION

DISTRIBUTION: D-Box

DISTRIBUTION D-Box

BENCHMARK: 100.0

LOCATION PL 63/64

NO. BEDROOMS: 4

LTAR 0.4 GPD/FT<sup>2</sup>

LINE            FLAG COLOR            ELEVATION            LENGTH

In. final system

1	0	107.42	100'
2	W	106.84	100'
3	0	106.08	100'
4	W	105.42	100'
			<u>400' AVAILABLE</u>

5	0	104.75	100'
6	W	104.00	100'
7	0	103.42	100'
8	W	102.75	100'
			<u>400' AVAILABLE</u>

BY M. EAKER

DATE DECEMBER 2019 / JAN 2020

TYPICAL PROFILE

0-18 LS (VF, w, s)  
18-40 + 50 (Fi, 16W)  
cr > 36"  
INSTALL AT 18"

THERE SHALL BE NO GRADING,  
CUTTING, LOGGING OR OTHER SOIL  
DISTURBANCE IN SEPTIC AREA

HEALTH DEPARTMENT USE ONLY.  
DESIGNS DO NOT GUARANTEE FUNCTIONALITY



# Southeastern Soil & Environmental Associates, Inc.

