

FOR REGISTRATION
 PARTIAL SURVEY
 RECORD NO. 2021-0000
 INSTRUMENT NO. 2021-0000
 MAPLE CODE

MINIMUM BUILDING SETBACKS
 FRONT - 35'
 SIDELINES - 10'
 SIDE STREET - 20'
 REAR - 25'

LEGEND:
 EP-EXISTING IRON PIPE OR IRON ROD
 NP-NEW IRON PIPE OR IRON ROD
 EP-EXISTING GALVANIZED PIPE
 NP-NEW GALVANIZED PIPE
 EP-EXISTING CONCRETE MANDREL
 NP-NEW CONCRETE MANDREL
 CP-CENTER LINE
 PP-POWER POLE
 LP-LEAD PIPE
 RW-RIGHT OF WAY
 CP-CALCULATED POINT
 -E-ELECTRICITY
 =-GROUND ELEVATION
 -X-X-PIECE

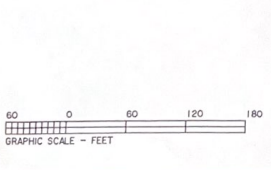
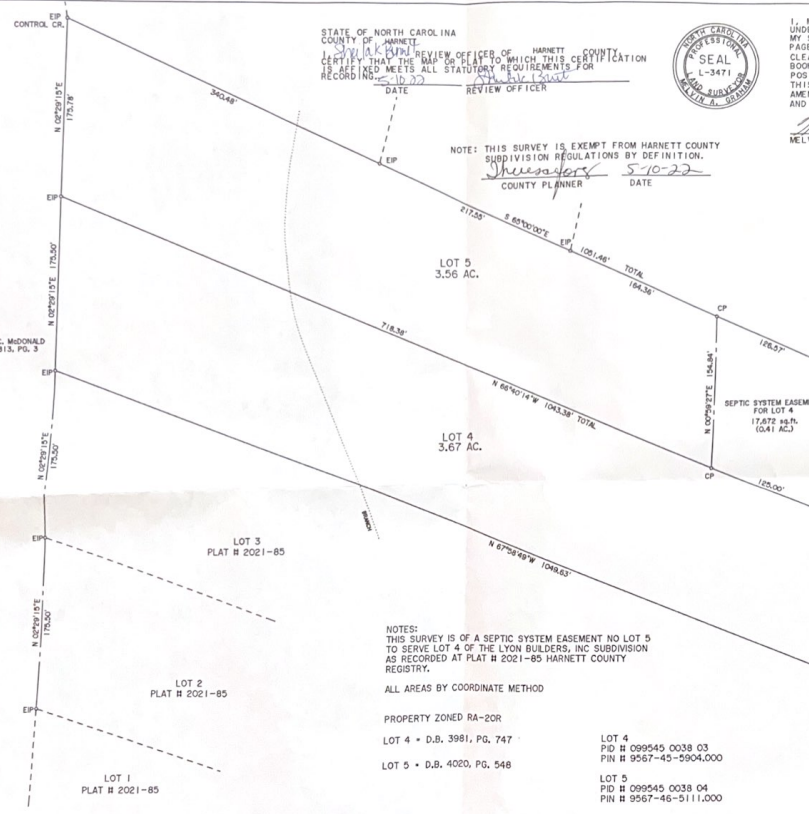

CERTIFICATE OF OWNERSHIP, DEDICATION AND JURISDICTION

I (WE) HEREBY CERTIFY THAT I AM (WE ARE) THE OWNER(S) OR AGENT OF THE PROPERTY SHOWN AND DESCRIBED HEREON AND THAT I (WE) HEREBY ADOPT THIS PLAN OF SUBDIVISION WITH MY (OUR) FREE CONSENT, ESTABLISH THE MINIMUM BUILDING SETBACK LINES, AND DEDICATE ALL STREETS, ALLEYS, WALKS, PARKS AND OTHER SITES AND EASEMENTS TO PUBLIC OR PRIVATE USE AS NOTED, AND ALL OF THE LAND SHOWN HEREON IS WITHIN THE SUBDIVISION REGULATION JURISDICTION OF HARNETT COUNTY EXCEPT AS NOTED.

FAX PARCEL ID NUMBER
 402-22

OWNER
 OWNER

NORTH CAROLINA, HARNETT COUNTY
 PRESENTED FOR REGISTRATION ON the 10th day of May at 11:30 A.M.
 RECORDED AT MAP NUMBER 2021-210
 Matthew S. Willis
 SURVEYOR
 Kayla B. Core - Deputy



I, MELVIN A. GRAHAM, CERTIFY THAT THIS PLAT WAS DRAWN UNDER MY SUPERVISION FROM AN ACTUAL SURVEY MADE UNDER MY SUPERVISION (DEED DESCRIPTION RECORDED IN BOOK 4000, PAGE 548, ETC.); THAT THE BOUNDARIES NOT SURVEYED ARE CLEARLY INDICATED AS DRAWN FROM INFORMATION FOUND IN BOOK WA, PAGE WA; THAT THE RATIO OF PRECISION OR POSITIONAL ACCURACY AS CALCULATED IS 1:10,000; THAT THIS PLAT WAS PREPARED IN ACCORDANCE WITH G.S. 47-30 AS AMENDED, WITNESS MY ORIGINAL SIGNATURE, LICENSE NUMBER AND SEAL THIS 6 DAY OF DECEMBER, A.D. 2021

MELVIN A. GRAHAM, PLS., REGISTRATION NUMBER L-3471

NOTE: THIS SURVEY IS OF ANOTHER CATEGORY, SUCH AS FOUR-CORNERED SURVEY, OR OTHER EXCEPTION TO THE DEFINITION OF SUBDIVISION.

SURVEYOR

NOTE: THIS PROPERTY IS SUBJECT TO ANY AND ALL EASEMENTS, RIGHT OF WAYS, AND AGREEMENTS OF RECORD PRIOR TO THIS PLAT.

TOWNSHIP	COUNTY	STATE
JOHNSONVILLE	HARNETT	NC
EASEMENT SURVEY FOR		DATE: 12/06/2021
OWNER LOT 4) WICKER CONSTRUCTION CORP. 2804 CARBANTON ROAD SANFORD, NC 27330		SCALE: 1" = 60'
OWNER LOT 5) BRIAN E. ELLISON VIVIAN R. CARPENTER 3603 THORNWALD CT. ARRETTVILLE, NC 28304		PROJECT: 17621
MELVIN A. GRAHAM, PLS. 3879 NICHOLSON ROAD CAMERON, NC 28326 PHONE 919-3499-6174		REVISION: