

VICINITY MAP
Not To Scale

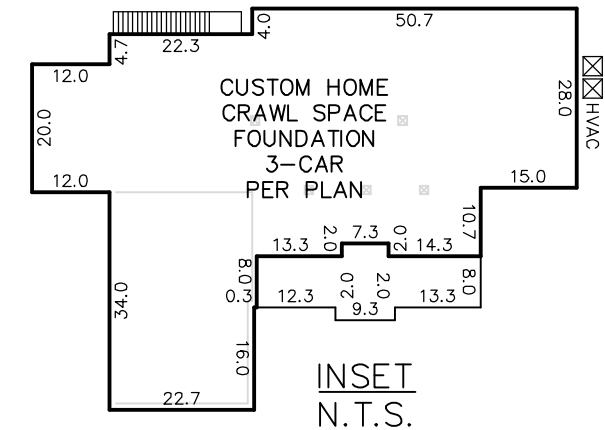
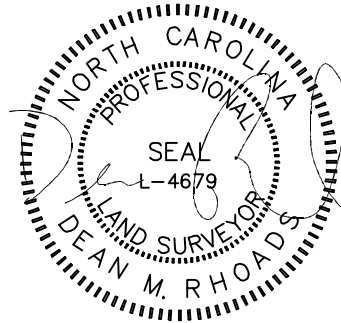

INSET
N.T.S.

SETBACKS: (PB 2021 PG 594)

FRONT - 35'
SIDE - 10'
REAR - 25'
CORNER SIDE - 20'

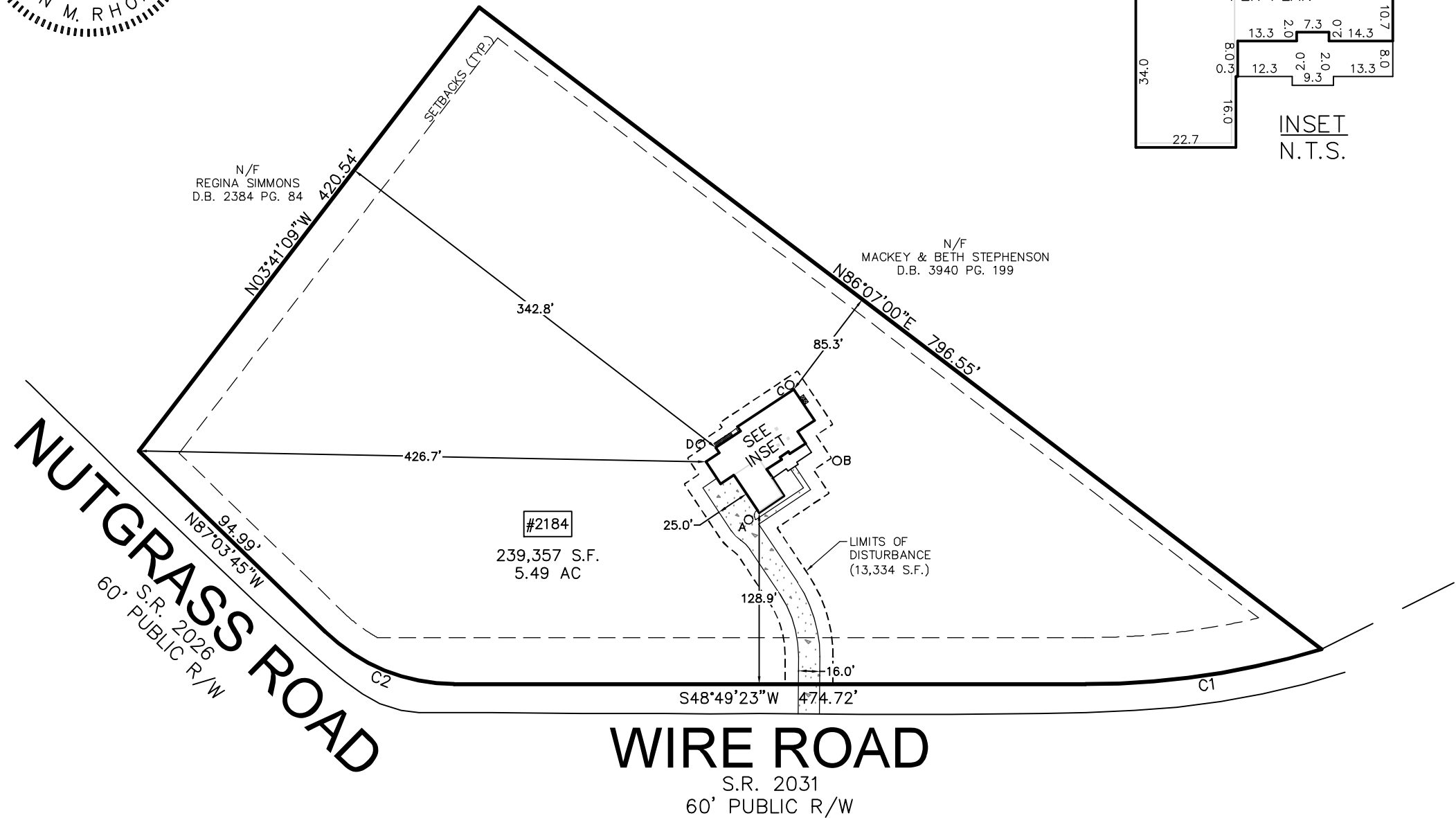
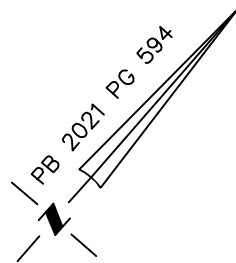

IMPERVIOUS SURFACE AREA	
DESCRIPTION	AREA
HOUSE w/ PORCH	3,659 S.F.
HVAC	18 S.F.
DRIVEWAY & WALKS	3,359 S.F.
TOTAL =	7,036 S.F.
LOT AREA =	239,357 S.F.
% IMPERVIOUS AREA	=2.9%



**RESIDENTIAL
LAND SERVICES, PLLC.**

1917 Evans Road
Cary, North Carolina 27513
Phone (919) 378-9316
Firm License # P-0873

HOUSE LOCATION PLOT PLAN

FOR
#2184 WIRE ROAD
PIN: 0556-60-1858, BOUNDARY SURVEY PROPERTY OF SPARKLE
W. BASS & TRAVIS I. BASS
Stewart's Creek Township, Harnett County, North Carolina
PROPERTY OF: SPARKLE W. BASS & TRAVIS I. BASS
MAP BOOK 2021 PAGE 594 DEED REFERENCE 4011 PAGE 595

DRAWN: ADP SURVEYED: MC CHECKED: DMR DATE: NOVEMBER 8, 2022

CURVE	RADIUS	ARC LENGTH	CH LENGTH	CH BEARING
C1	600.00'	180.41'	179.73'	N40°25'18"E
C2	140.00'	107.47'	104.85'	N70°56'47"E

FLAG LOCATION	FLAG ELEVATIONS
A	103.52'
B	103.84'
C	99.97'
D	100.80'