

RIDGEWOOD CAROLINA / CUSTOM
 FRONT ELEVATION
 10' CEILING HEIGHTS - F.F.O.

6" FRIEZE BOARD & 6" CORNERS ON FRONT OF HOME ONLY



NOTE:
 CONTINUOUS RIDGE VENTS
 ALL ROOF RIDGES



NOTICE TO CONTRACTOR
 All construction must comply with current NC Building Codes and is subject to field inspection and verification.

APPROVED
 Limited liability only review
 Permit holder responsible for full compliance with the code

01/09/2023

See Notes on plans

DATE: 12/20/2022
 SCALE: 1/8" = 1'-0"
 DRAIN BY: SG
 DRAWN BY: SG

SQUARE FOOTAGES (4096)
 BASEMENT: 2574
 1ST FL: 2574
 2ND FL: 2574
 OPEN SPACE: 384
 GARAGE: 414
 PORCH: 316

CUSTOM BUILT FOR: TRAVIS & SPARKLE BASS
 JOB #: DUTCO 022 OTT VN # BA282
 LOCATION: 2184 WIRE RD BUNNLEVEL, NC 28323
 COUNTY: HARNETT

Raleigh/Durham, NC
 182 West Hamlin Road
 Benson, NC 27504
 (811) 261-3482
 www.schumacherhomes.com



SCHUMACHER HOMES



RIDGEWOOD CAROLINA / CUSTOM
 REAR ELEVATION
 10' CEILING HEIGHT - F.F.O.

DRAIN BY: SG
 DATE: 12/20/2022
 SCALE: 1/8" = 1'-0"
 DWG: 2

SQUARE FOOTAGES (4096)
 BASEMENT: 2574
 1ST FL: 2574
 2ND FL: 5274
 OPEN SPACE: 384
 GARAGE: 414
 PORCH: 316

CUSTOM BUILT FOR:
 TRAVIS & SPARKLE BASS
 JOB #: DUTCO 022 0111 CN #: 34100 VN #: BA282
 LOCATION: 2184 WIRE RD
 BUNNLEVEL, NC, 28323
 COUNTY: HARNETT

Raleigh/Durham, NC
 182 West Hamlin Road
 Benson, NC 27504
 (811) 261-3482
 www.schumacherhomes.com



© 1992-2022 SCHUMACHER HOMES OPERATIONS, INC. ALL RIGHTS RESERVED. THE INFORMATION CONTAINED HEREIN IS THE PROPERTY OF SCHUMACHER HOMES OPERATIONS, INC. AND IS TO BE USED ONLY FOR THE PROJECT AND HOME SPECIFICALLY IDENTIFIED IN THESE PLANS. THESE PLANS ARE NOT TO BE USED TO CREATE DERIVATIVE WORKS, TECHNICAL DRAWINGS OR TO BUILD A STRUCTURE, REPRODUCED, COPIED, OR MODIFIED, IN WHOLE OR PART, WITHOUT THE EXPRESS WRITTEN CONSENT OF SCHUMACHER HOMES, AND SUCH UNAUTHORIZED USE OR COPYING IS A VIOLATION OF UNITED STATES COPYRIGHT LAW AND MAY RESULT IN DAMAGES IN EXCESS OF \$50000 PER ACT OF INFRINGEMENT.

RIDGEWOOD CAROLINA / CUSTOM
 RIGHT ELEVATION
 10' CEILING HEIGHT - F.F.O.



<p>SCHUMACHER HOMES</p>		<p>Raleigh/Durham, NC 182 West Hamlin Road Benson, NC 27504 (811) 261-3482 www.schumacherhomes.com</p>	
<p>CUSTOM BUILT FOR:</p> <p>TRAVIS & SPARKLE BASS</p>		<p>JOB #: DUTCO 022 0111</p> <p>LOCATION: 2184 WIRE RD BUNNLEVEL, NC, 28323 COUNTY: HARNETT</p>	
<p>SQUARE FOOTAGES (4096)</p> <p>BASEMENT: 2574 1ST FL: 2574 2ND FL: 2574 OPEN SPACE: 394 GARAGE: 414 PORCH: 96</p>		<p>DATE: 12/20/2022</p> <p>SCALE: 1/8" = 1'-0"</p> <p>DRAWN BY: SG</p> <p>DSG: 3</p>	
<p><small>© 1991-2022 SCHUMACHER HOMES OPERATIONS, INC. ALL RIGHTS RESERVED. THE INFORMATION CONTAINED HEREIN IS THE PROPERTY OF SCHUMACHER HOMES OPERATIONS, INC. AND IS UNLAWFULLY TO BE REPRODUCED, COPIED, OR MODIFIED IN WHOLE OR PART, WITHOUT THE EXPRESS WRITTEN CONSENT OF SCHUMACHER HOMES, AND SUCH UNAUTHORIZED USE OR COPYING IS A VIOLATION OF UNITED STATES COPYRIGHT LAW AND THAT RESULT IN DAMAGES IN EXCESS OF \$50000 PER ACT OF INFRINGEMENT.</small></p>			

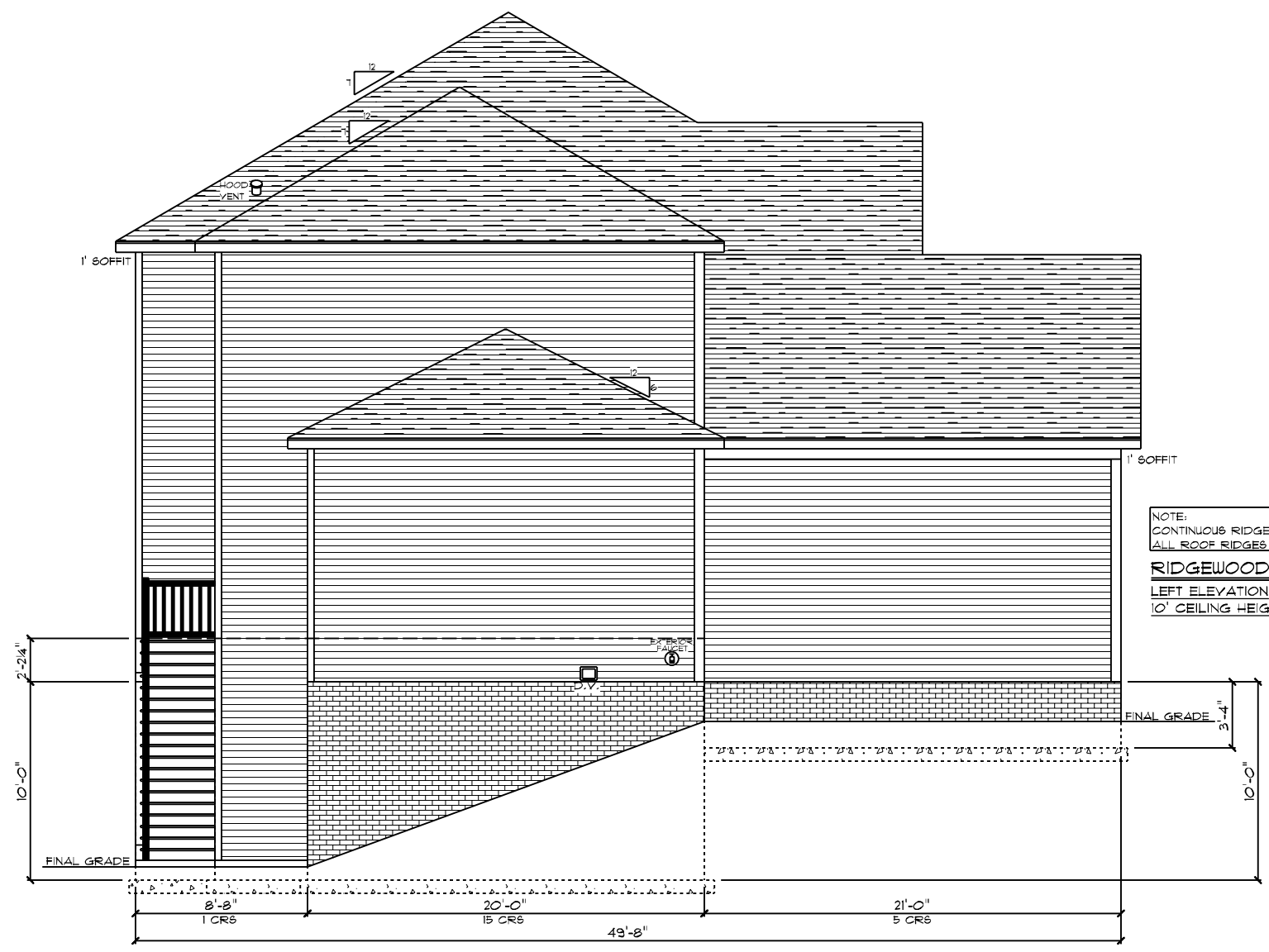

NOTE:
 CONTINUOUS RIDGE VENTS
 ALL ROOF RIDGES

RIDGEWOOD CAROLINA / CUSTOM
 LEFT ELEVATION
 10' CEILING HEIGHT - F.F.O.

 SCHUMACHER HOMES		Raleigh/Durham, NC 182 West Hamlin Road Benson, NC 27504 (811) 261-3482 www.schumacherhomes.com	
CUSTOM BUILT FOR: TRAVIS & SPARKLE BASS JOB #: DUTCO 022 OTT CN #: 34100 LOCATION: 2184 WIRE RD BUNNLEVEL, NC, 28323 COUNTY: HARNETT		SQUARE FOOTAGES (4096) BASEMENT: 2574 1ST FL: 2574 2ND FL: 5274 OPEN SPACE: 384 GARAGE: 474 PORCH: 316	
DRAWN BY: SG	DATE: 12/20/2022	SCALE: 1/8" = 1'-0"	DWG: 4
© 1997-2022 SCHUMACHER HOMES OPERATIONS, INC. ALL RIGHTS RESERVED. THE INFORMATION CONTAINED HEREIN IS THE PROPERTY OF SCHUMACHER HOMES OPERATIONS, INC. AND IS UNLAWFULLY TO BE REPRODUCED, COPIED, OR MODIFIED IN WHOLE OR PART, WITHOUT THE EXPRESS WRITTEN CONSENT OF SCHUMACHER HOMES, AND SUCH UNAUTHORIZED USE OR COPYING IS A VIOLATION OF UNITED STATES COPYRIGHT LAW AND THAT RESULT IN DAMAGES IN EXCESS OF \$50000 PER ACT OF INFRINGEMENT.			

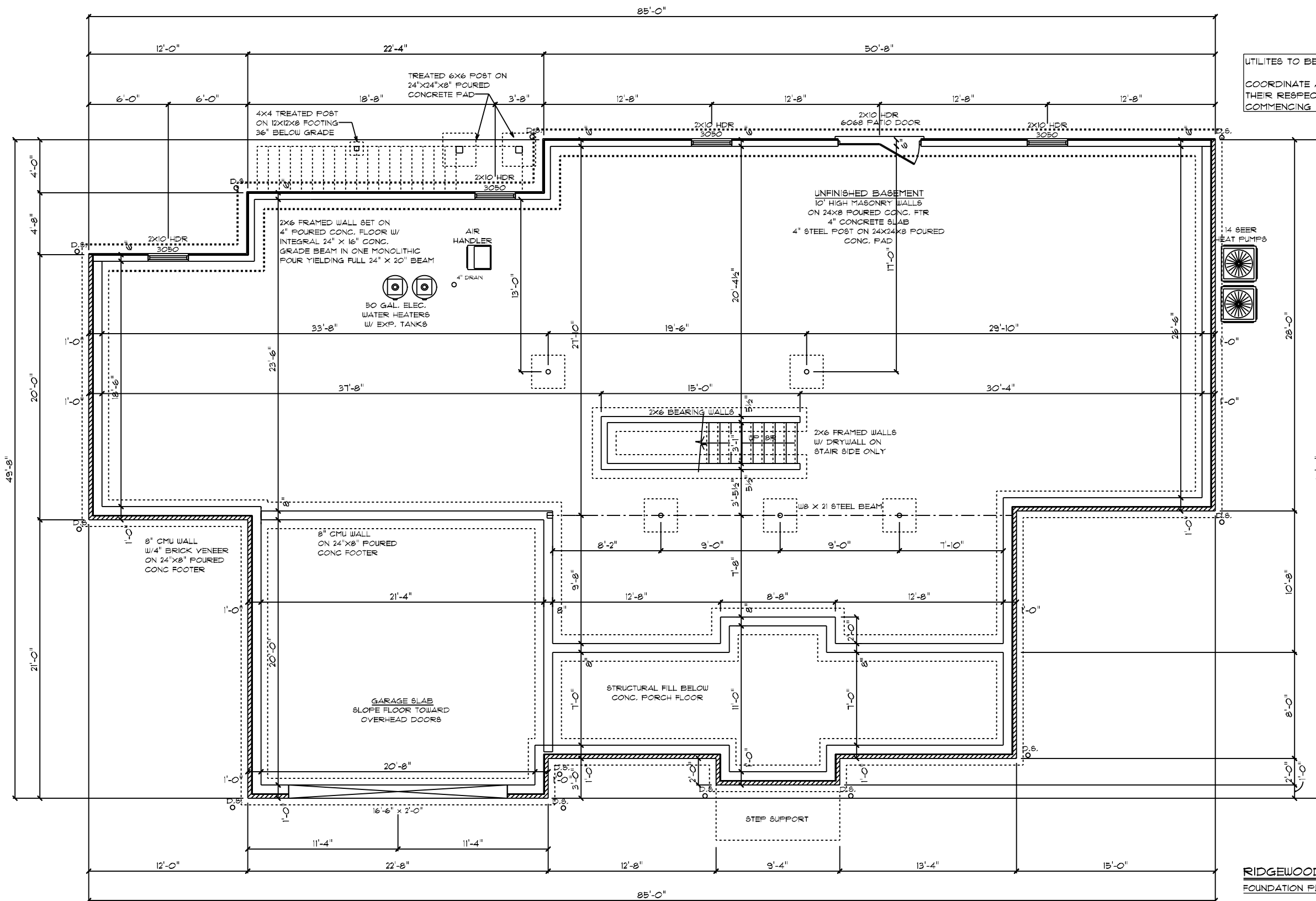

UTILITIES TO BE LOCATED ON-SITE
 COORDINATE ALL UTILITY LOCATIONS WITH
 THEIR RESPECTIVE TRADES PRIOR TO
 COMMENCING ANY INSTALLATION WORK

Basement foundation shall be installed and reinforced in accordance with NCRC 2018 Chapter 4

RIDGEWOOD CAROLINA / CUSTOM
 FOUNDATION PLAN

Dwg. 18" = 1'-0"
 DATE: 12/20/2022
 DRAIN BY: SG
 SQUARE FOOTAGES (4096):
 BASEMENT: 2574
 1ST FL: 2874
 2ND FL: 522
 OPEN SPACE: 394
 GARAGE: 414
 PORCH: 36
 CUSTOM BUILT FOR: TRAVIS & SPARKLE BASS
 JOB #: DUTCO 022 OTT CN # 3420 VN # BA282
 LOCATION: 2184 WIRE RD BUNNLEVEL, NC 28323 COUNTY: HARNETT
 Raleigh/Durham, NC
 182 West Hamlin Road
 Benson, NC 27504
 (877) 261-3482
 www.schumacherhomes.com
 SCHUMACHER HOMES
 © 1992-2022 SCHUMACHER HOMES OPERATIONS, INC. ALL RIGHTS RESERVED. THE INFORMATION CONTAINED HEREIN IS THE PROPERTY OF SCHUMACHER HOMES OPERATIONS, INC. AND IS TO BE USED ONLY FOR THE PROJECT AND HOME OPERATIONS IDENTIFIED HEREIN. THESE PLANS ARE NOT TO BE USED TO CREATE DERIVATIVE WORKS, TECHNICAL DRAWINGS OR TO BUILD A STRUCTURE, REPRODUCED, COPIED, OR MODIFIED, IN WHOLE OR PART, WITHOUT THE EXPRESS WRITTEN CONSENT OF SCHUMACHER HOMES, AND SUCH UNAUTHORIZED USE OR COPYING IS A VIOLATION OF UNITED STATES COPYRIGHT LAW AND THAT RESULT IN DAMAGES IN EXCESS OF \$5000 PER ACT OF INFRINGEMENT.

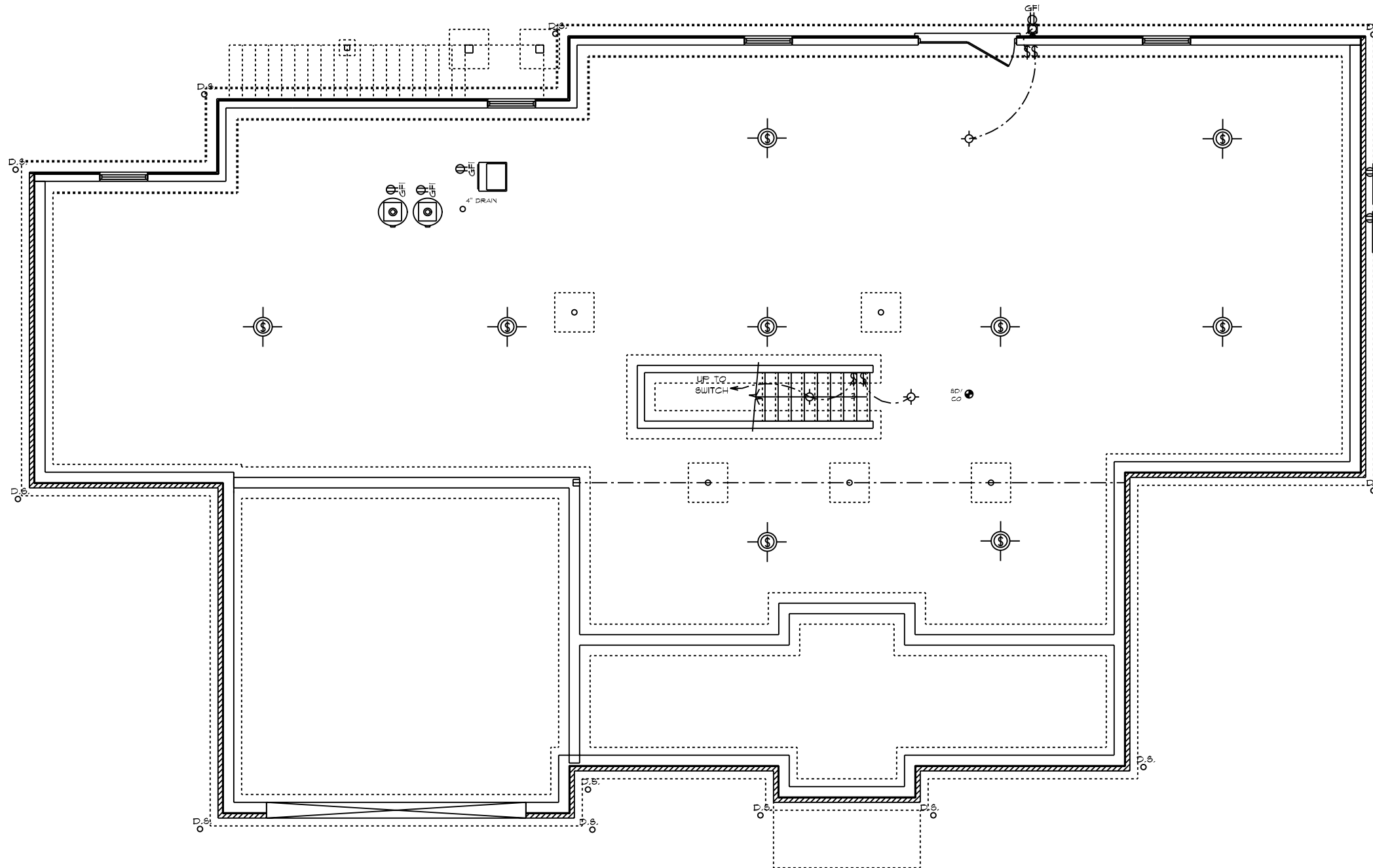

GENERAL ELECTRICAL NOTES:

- (1) EXISTING SWITCH UPGRADED TO A 3-WAY SWITCH, (1) ADDITIONAL 3-WAY SWITCH AND (1) COACH LIGHT WIRED TO A STANDARD SWITCH ARE INCLUDED WHEN A GARAGE SERVICE DOOR IS PURCHASED
- (1) COACH LIGHT, (1) SWITCH, AND (1) GFI OUTLET ARE INCLUDED WHEN ANY ADDITIONAL DOOR IS PURCHASED, EXCLUDING THE GARAGE SERVICE DOOR
- ALL SMOKE DETECTORS TO BE INTERCONNECTED WITH BATTERY BACKUP
- E3302.11 ARC-FAULT CIRCUIT-INTERRUPTER PROTECTION ALL BRANCH CIRCUITS THAT SUPPLY 120-VOLT, SINGLE-PHASE, 15- AND 20-AMPERE OUTLETS INSTALLED IN FAMILY ROOMS, DINING ROOMS, LIVING ROOMS, PARLORS, LIBRARIES, DENS, BEDROOMS, SUNROOMS, RECREATION ROOMS, CLOSETS, HALLWAYS AND SIMILAR ROOMS OR AREAS SHALL BE PROTECTED BY A COMBINATION TYPE ARC-FAULT CIRCUIT INTERRUPTER INSTALLED TO PROVIDE PROTECTION OF THE BRANCH CIRCUIT.
- GARAGE DOOR LOW VOLTAGE WIRING BY ELECTRICIAN
- TWO SEPARATE KITCHEN GENERAL ELECTRIC OUTLET CIRCUITS FED BY NUMBER 12 WIRE AND ON 20 AMP BREAKERS REQUIRED IN KITCHEN
- ALL OUTLETS INSTALLED IN BATHROOMS, GARAGES, & UNFINISHED BASEMENTS SHALL HAVE GFCI PROTECTIONS ALONG WITH OUTLETS LOCATED W/IN 6'-0" OF LAUNDRY, UTILITY & WET BAR SINKS & ALL OUTLETS SERVING KITCHEN COUNTERTOP SURFACES
- ALL OUTLETS TO BE PLACED PER CODE
- MOUNTING HEIGHTS
 - VANITY LIGHTS: 80" AFF
 - WALL SCONCES: 66" AFF
 - PENDANT LIGHTS: 66" AFF
 - CHANDELIERS (TO BTM OF FIXTURE)
 - FOYER 9' CEILING: 84"
 - FOYER OVER 9' CLG: 90"
 - DINING ROOM: 60"

ADDITIONAL ELECTRICAL NOTES:

- CABLE & PHONE TO BE LOCATED AT ELECTRICAL WALK-THRU
- ADDIT'L MINI RECESSED LIGHTS TO BE LOCATED AT ELECTRICAL WALK-THRU
- INSTALL ALL BATHROOM LIGHT FIXTURES WITH GLOBES FACING DOWN

RIDGEWOOD CAROLINA / CUSTOM
 FOUNDATION PLAN
 ELECTRICAL PLAN

DATE: 12/20/2022	SCALE: 1/8" = 1'-0"	DRAWN BY: SG	DRUG: 6
SQUARE FOOTAGES (4096) BASEMENT: 2574 1ST FL: 2574 2ND FL: 5274 OPEN SPACE: 384 GARAGE: 474 PORCH: 316			
CUSTOM BUILT FOR: TRAVIS & SPARKLE BASS JOB #: DUTCO 022 0111 LOCATION: 2184 WIRE RD BUNNLEVEL, NC 28323 COUNTY: HARNETT			
Raleigh/Durham, NC 182 West Hamlin Road Benson, NC 27504 (811) 261-3482 www.schumacherhomes.com			
SCHUMACHER HOMES			
© 1997-2022 SCHUMACHER HOMES OPERATIONS, INC. ALL RIGHTS RESERVED. THE INFORMATION CONTAINED HEREIN IS THE PROPERTY OF SCHUMACHER HOMES OPERATIONS, INC. AND IS TO BE USED ONLY FOR THE PROJECT AND SITE SPECIFICALLY IDENTIFIED HEREIN. THESE PLANS ARE NOT TO BE USED TO CREATE DERIVATIVE WORKS, TECHNICAL DRAWINGS OR TO BUILD A STRUCTURE, REPRODUCED, COPIED, OR MODIFIED, IN WHOLE OR PART, WITHOUT THE EXPRESS WRITTEN CONSENT OF SCHUMACHER HOMES, AND SUCH UNAUTHORIZED USE OR COPYING IS A VIOLATION OF UNITED STATES COPYRIGHT LAW AND THAT RESULT IN DAMAGES IN EXCESS OF \$50000 PER ACT OF INFRINGEMENT.			

APPROVED: 10-26-2022
REVISED: 12-20-2022

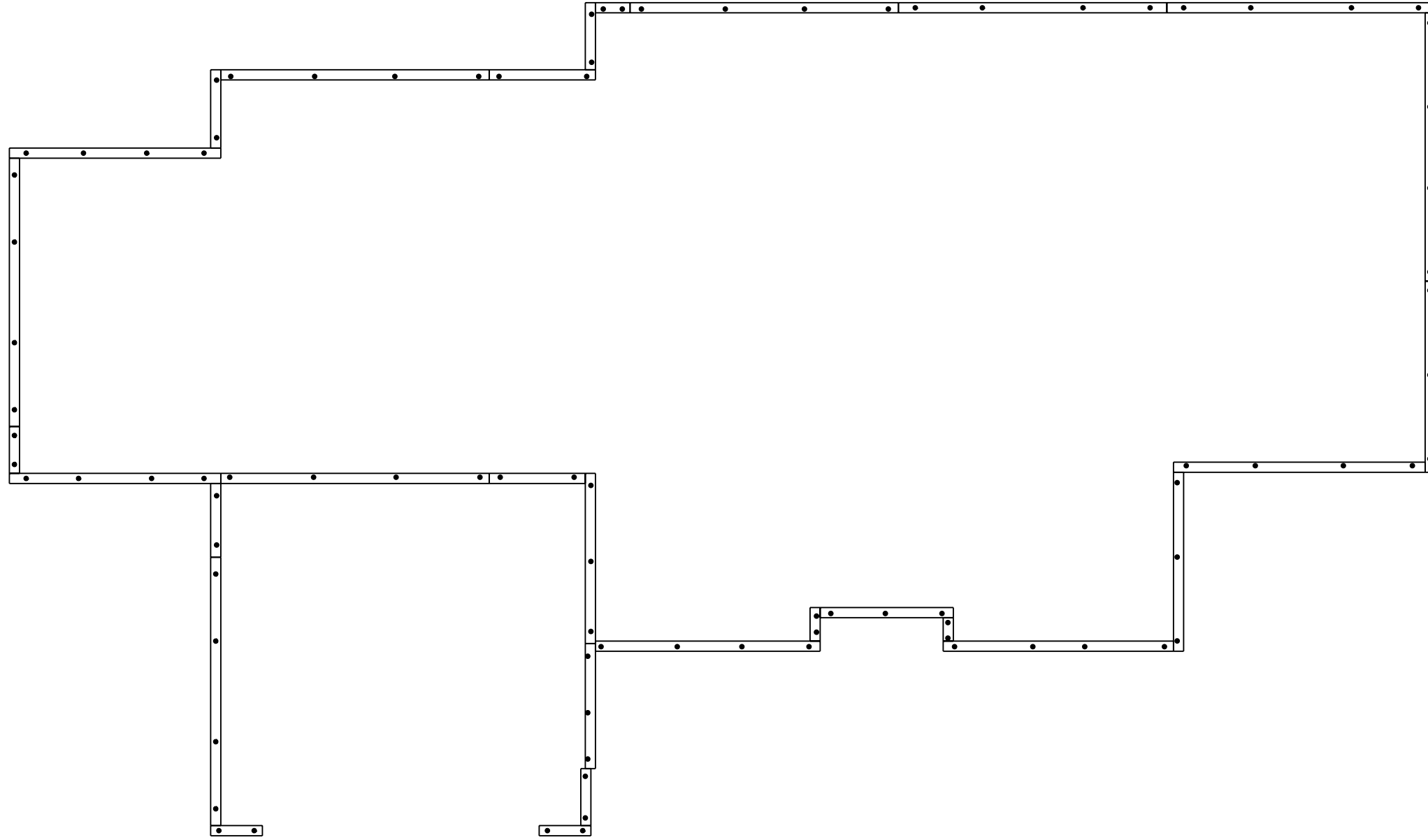

CONSTRUCTION NOTES:
1. 2X8 TREATED SILL PLATE
2. 1/2" DIAM. X 18" L. ANCHOR BOLTS SHALL EXTEND A MINIMUM OF 1" INTO MASONRY OR CONCRETE AS REQUIRED BY CODE @ 6' O.C. AND 12" FROM ALL CORNERS (2 PER CORNER)
3. ANCHOR BOLTS TO BE LOCATED IN CENTER 1/3 OF SILL PLATE

RIDGEWOOD CAROLINA / CUSTOM
BOLT AND PLATE PLAN

 SCHUMACHER HOMES	Raleigh/Durham, NC 182 West Hamlin Road Benson, NC 27504 (811) 261-3482 www.schumacherhomes.com	
	CUSTOM BUILT FOR: TRAVIS & SPARKLE BASS JOB #: DUTCO 022 OTT CN #: 34120 LOCATION: 2184 WIRE RD BUNNLEVEL, NC, 28323 COUNTY: HARNETT	
SQUARE FOOTAGES (4096): BASEMENT: 2574 1ST FL: 2814 2ND FL: 522 OPEN SPACE: 394 GARAGE: 414 PORCH: 36		DRAWN BY: SG
DATE: 12/20/2022		SCALE: 1/8" = 1'-0"
© 1992-2022 SCHUMACHER HOMES OPERATIONS, INC. ALL RIGHTS RESERVED. THE INFORMATION CONTAINED HEREIN IS THE PROPERTY OF SCHUMACHER HOMES OPERATIONS, INC. AND IS UNLAWFUL TO REPRODUCE, COPY, OR TRANSMIT IN ANY FORM OR BY ANY MEANS, ELECTRONIC OR MECHANICAL, INCLUDING PHOTOCOPYING, RECORDING, OR BY ANY INFORMATION STORAGE AND RETRIEVAL SYSTEM, WITHOUT THE EXPRESS WRITTEN CONSENT OF SCHUMACHER HOMES, AND SUCH UNAUTHORIZED USE OR COPYING IS A VIOLATION OF UNITED STATES COPYRIGHT LAW AND MAY RESULT IN DAMAGES IN EXCESS OF \$50000 PER ACT OF INFRINGEMENT.		DESIGNER: T

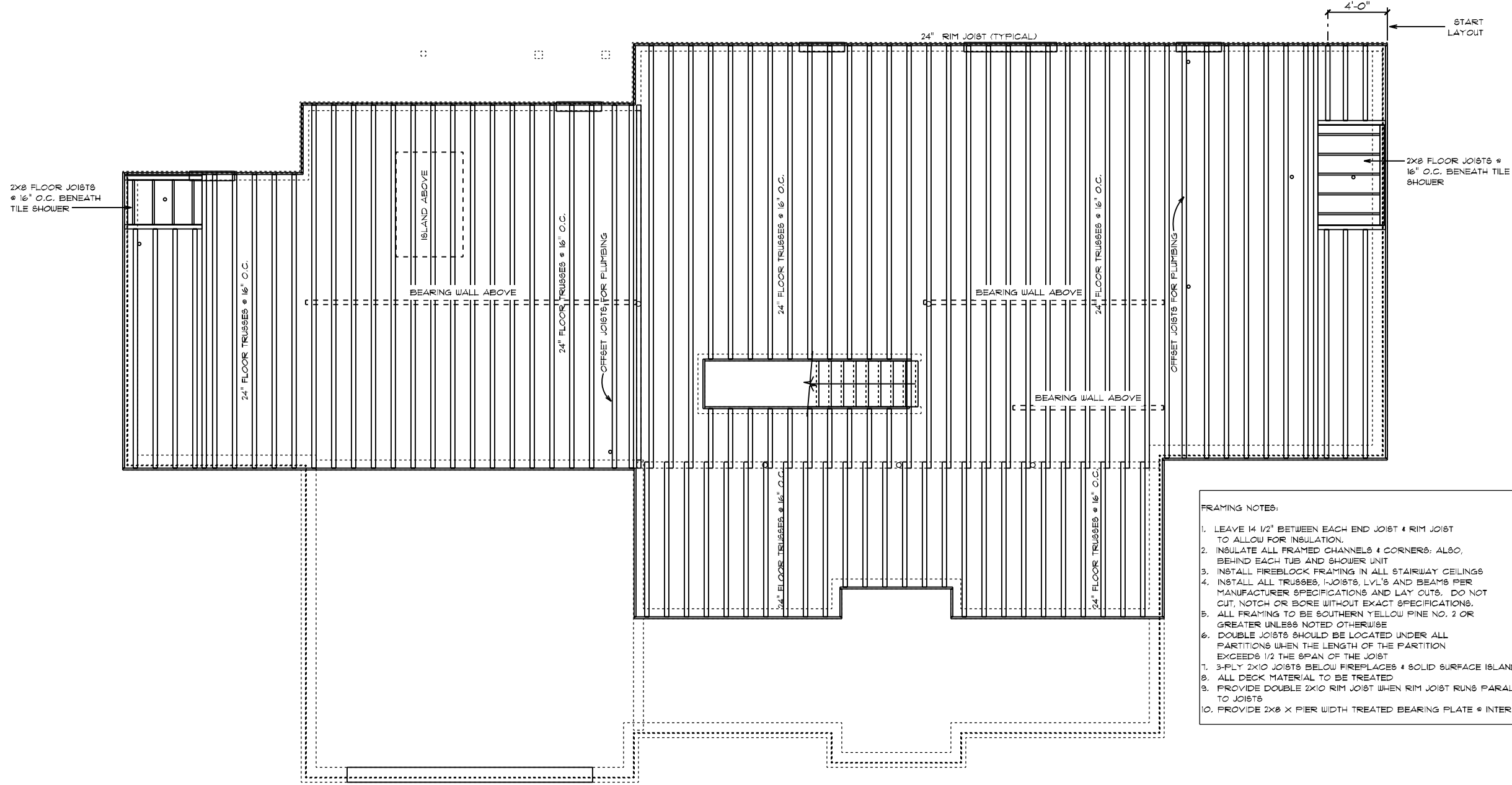

- FRAMING NOTES:**
1. LEAVE 1/2" BETWEEN EACH END JOIST & RIM JOIST TO ALLOW FOR INSULATION.
 2. INSULATE ALL FRAMED CHANNELS & CORNERS; ALSO, BEHIND EACH TUB AND SHOWER UNIT.
 3. INSTALL FIREBLOCK FRAMING IN ALL STAIRWAY CEILINGS.
 4. INSTALL ALL TRUSSES, I-JOISTS, LVL'S AND BEAMS PER MANUFACTURER SPECIFICATIONS AND LAY OUTS. DO NOT CUT, NOTCH OR BORE WITHOUT EXACT SPECIFICATIONS.
 5. ALL FRAMING TO BE SOUTHERN YELLOW PINE NO. 2 OR GREATER UNLESS NOTED OTHERWISE.
 6. DOUBLE JOISTS SHOULD BE LOCATED UNDER ALL PARTITIONS WHEN THE LENGTH OF THE PARTITION EXCEEDS 1/2 THE SPAN OF THE JOIST.
 7. 3-PLY 2X10 JOISTS BELOW FIREPLACES & SOLID SURFACE ISLANDS.
 8. ALL DECK MATERIAL TO BE TREATED.
 9. PROVIDE DOUBLE 2X10 RIM JOIST WHEN RIM JOIST RUNS PARALLEL TO JOISTS.
 10. PROVIDE 2X8 X PIER WIDTH TREATED BEARING PLATE @ INTERIOR PIERS.

RIDGEWOOD CAROLINA / CUSTOM
 FIRST FLOOR JOIST PLAN

SCHUMACHER HOMES
 Raleigh/Durham, NC
 182 West Hamlin Road
 Benson, NC 27504
 (811) 261-3482
 www.schumacherhomes.com

CUSTOM BUILT FOR: TRAVIS & SPARKLE BASS
 JOB #: DUTCO 022 0111 CN #: 34120
 LOCATION: 2184 WIRE RD
 BUNNLEVEL, NC, 28323
 COUNTY: HARNETT

SQUARE FOOTAGES (4096):
 BASEMENT: 2574
 1ST FL: 2874
 2ND FL: 522
 OPEN SPACE: 394
 GARAGE: 414
 PORCH: 96

DATE: 12/20/2022
 SCALE: 1/8" = 1'-0"
 DRAWN BY: SG
 DESIGNED BY: S

© 1997-2022 SCHUMACHER HOMES OPERATIONS, INC. ALL RIGHTS RESERVED. THE INFORMATION CONTAINED HEREIN IS THE PROPERTY OF SCHUMACHER HOMES OPERATIONS, INC. AND IS TO BE USED ONLY FOR THE PROJECT AND SITE SPECIFICALLY IDENTIFIED HEREIN. THESE PLANS ARE NOT TO BE USED TO CREATE DERIVATIVE WORKS, TECHNICAL DRAWINGS OR TO BUILD A STRUCTURE, REPRODUCED, COPIED, OR MODIFIED, IN WHOLE OR PART, WITHOUT THE EXPRESS WRITTEN CONSENT OF SCHUMACHER HOMES, AND SUCH UNAUTHORIZED USE OR COPYING IS A VIOLATION OF UNITED STATES COPYRIGHT LAW AND THAT RESULT IN DAMAGES IN EXCESS OF \$50000 PER ACT OF INFRINGEMENT.

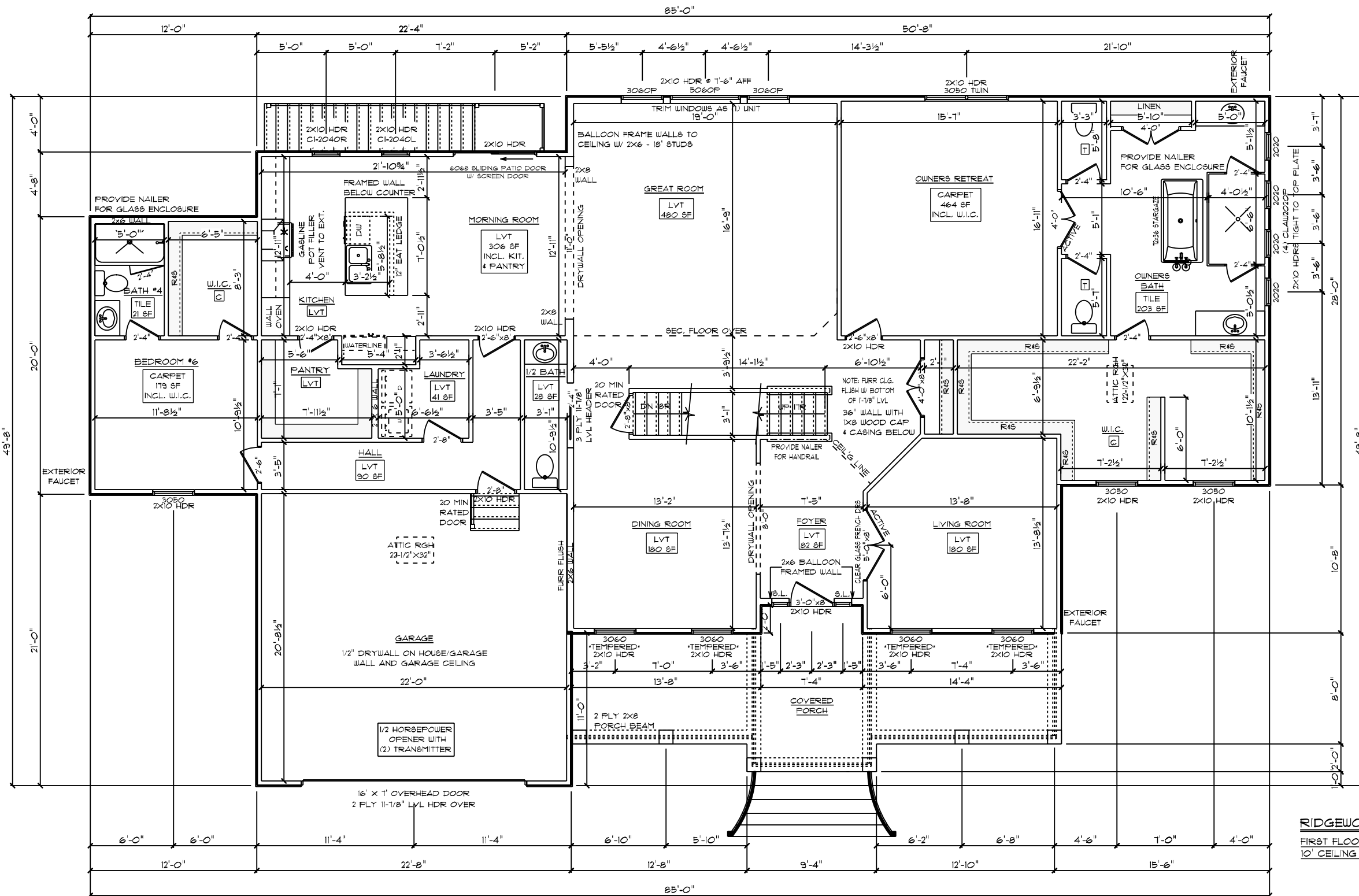

GENERAL FRAMING NOTES:

- DRYWALLED OPENINGS TO BE 9'-0" HEIGHT UNLESS OTHERWISE NOTED
- HEADERS TO BE 2-PLY 2X10 W/ (1) KING & (2) JACK STUDS UNLESS OTHERWISE NOTED

PLAN NOTES:

- SMOOTH CEILING THROUGHOUT HOME
- PAINTED TRIM
- 5-1/4" BASEBOARDS
- 3-1/4" CASING ON INTERIOR DOORS AND WINDOWS HAVE DRYWALLED RETURNS
- 2-PANEL HOLLOW CORE MOLDED INTERIOR DOORS
- SILVERLINE LOW-E VINYL WINDOWS W/ SOLAR GLAZING

FLOORING NOTES:

- ALL FLOORING BREAKS OCCUR @ CENTER LINE OF DOOR OPENINGS UNLESS OTHERWISE NOTED
- FLOORING SQUARE FOOTAGES INCLUDE CLOSETS RELATIVE TO THE AREA UNLESS OTHERWISE NOTED
- SOME FLOORING SQUARE FOOTAGES MAY INCLUDE HALLS OR AREAS THAT CONNECT WITHOUT WALL SEPARATION IF THE SAME FINISH IS CONTINUED

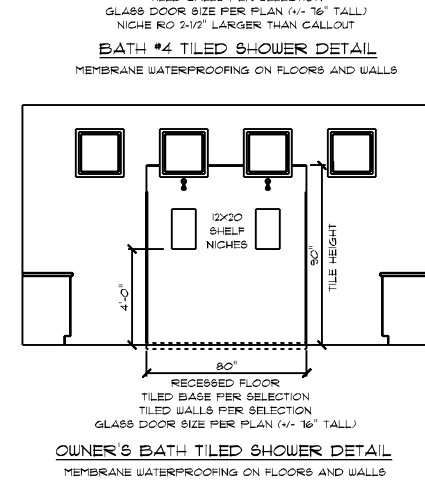
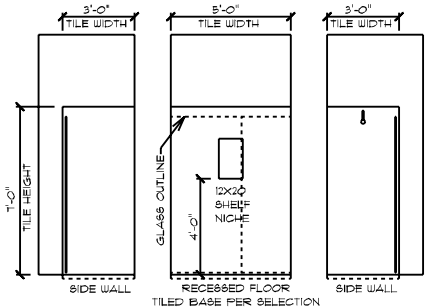

RIDGEWOOD CAROLINA / CUSTOM
 FIRST FLOOR PLAN
 10' CEILING HEIGHT

DATE: 12/20/2022
 SCALE: 1/8" = 1'-0"
 DRAIN BY: SG
 SQUARE FOOTAGES (4096)
 BASEMENT: 2574
 1ST FL: 2574
 2ND FL: 522
 OPEN SPACE: 384
 GARAGE: 414
 PORCH: 316

CUSTOM BUILT FOR: TRAVIS & SPARKLE BASS
 JOB #: DUTCO 022 OTT CN #: BA282
 LOCATION: 2184 WIRE RD BUNNLEVEL, NC 28323
 COUNTY: HARNETT

Raleigh/Durham, NC
 182 West Hamlin Road
 Benson, NC 27504
 (811) 261-3482
 www.schumacherhomes.com

SCHUMACHER HOMES

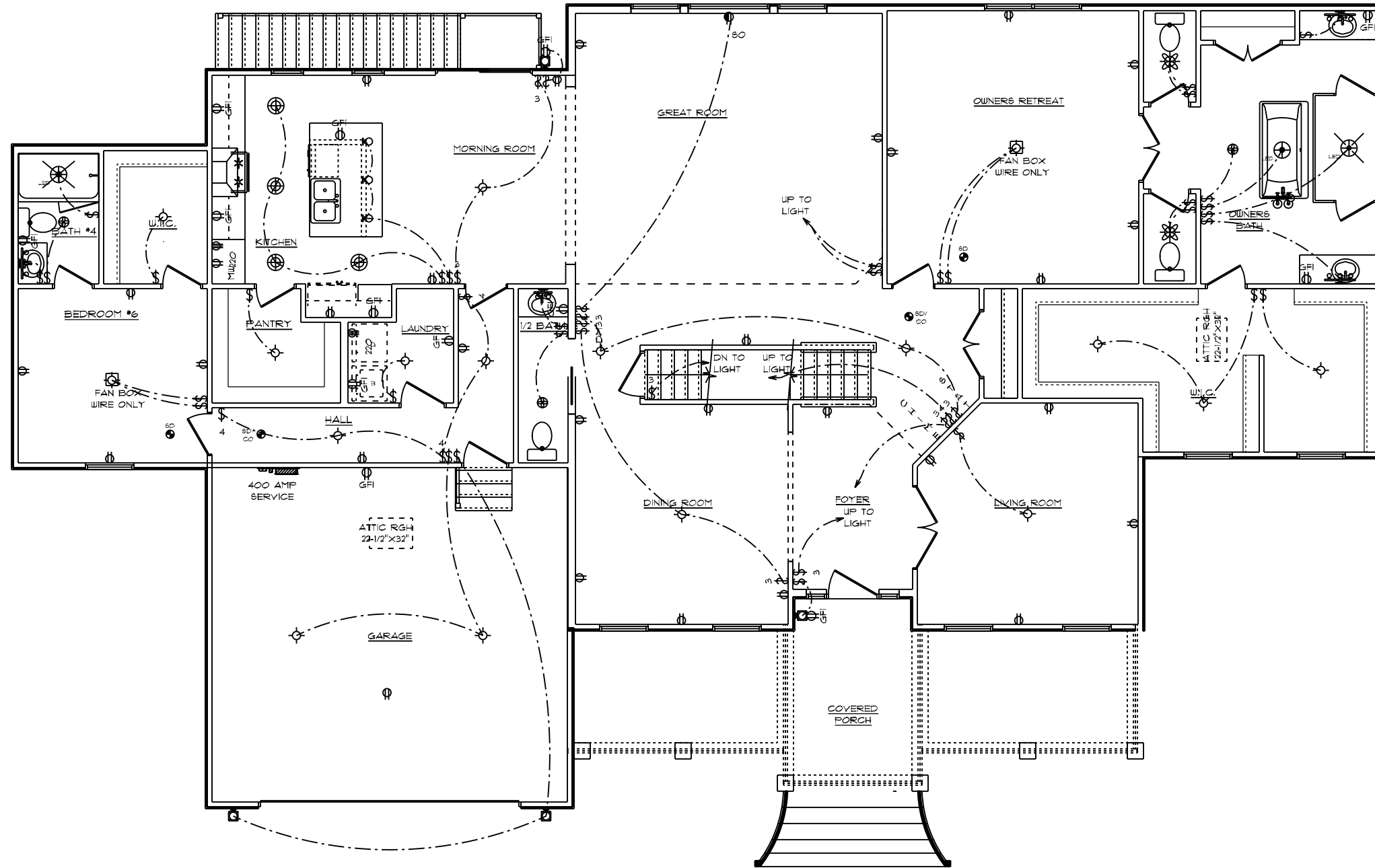

GENERAL ELECTRICAL NOTES:

- (1) EXISTING SWITCH UPGRADED TO A 3-WAY SWITCH, (1) ADDITIONAL 3-WAY SWITCH AND (1) COACH LIGHT WIRED TO A STANDARD SWITCH ARE INCLUDED WHEN A GARAGE SERVICE DOOR IS PURCHASED
- (1) COACH LIGHT, (1) SWITCH, AND (1) GFI OUTLET ARE INCLUDED WHEN ANY ADDITIONAL DOOR IS PURCHASED, EXCLUDING THE GARAGE SERVICE DOOR
- ALL SMOKE DETECTORS TO BE INTERCONNECTED WITH BATTERY BACKUP
- E3902.11 ARC-FAULT CIRCUIT-INTERRUPTER PROTECTION ALL BRANCH CIRCUITS THAT SUPPLY 120-VOLT, SINGLE-PHASE, 15- AND 20-AMPERE OUTLETS INSTALLED IN FAMILY ROOMS, DINING ROOMS, LIVING ROOMS, PARLORS, LIBRARIES, DENS, BEDROOMS, SUNROOMS, RECREATION ROOMS, CLOSETS, HALLWAYS AND SIMILAR ROOMS OR AREAS SHALL BE PROTECTED BY A COMBINATION TYPE ARC-FAULT CIRCUIT INTERRUPTER INSTALLED TO PROVIDE PROTECTION OF THE BRANCH CIRCUIT.
- GARAGE DOOR LOW VOLTAGE WIRING BY ELECTRICIAN
- TWO SEPARATE KITCHEN GENERAL ELECTRIC OUTLET CIRCUITS FED BY NUMBER 12 WIRE AND ON 20 AMP BREAKERS REQUIRED IN KITCHEN
- ALL OUTLETS INSTALLED IN BATHROOMS, GARAGES, & UNFINISHED BASEMENTS SHALL HAVE GFCI PROTECTIONS ALONG WITH OUTLETS LOCATED W/IN 6'-0" OF LAUNDRY, UTILITY & WET BAR SINKS & ALL OUTLETS SERVING KITCHEN COUNTERTOP SURFACES
- ALL OUTLETS TO BE PLACED PER CODE
- MOUNTING HEIGHTS
 - VANITY LIGHTS: 80" AFF
 - WALL SCONCES: 66" AFF
 - PENDANT LIGHTS: 66" AFF
 - CHANDELIERS (TO BTM OF FIXTURE)
 - FOYER 9' CEILING: 84"
 - FOYER OVER 9' CLG: 90"
 - DINING ROOM: 60"

ADDITIONAL ELECTRICAL NOTES:

- CABLE & PHONE TO BE LOCATED AT ELECTRICAL WALK-THRU
- ADDITIONAL MINI RECESSED LIGHTS TO BE LOCATED AT ELECTRICAL WALK-THRU
- (2) FLOOR OUTLETS IN GREAT ROOM TO BE LOCATED AT ELECTRICAL WALK-THRU
- INSTALL ALL BATHROOM LIGHT FIXTURES WITH GLOBES FACING DOWN

RIDGEWOOD CAROLINA / CUSTOM
 FIRST FLOOR PLAN
 10' CEILING HEIGHT
 ELECTRICAL PLAN

CUSTOM BUILT FOR: TRAVIS & SPARKLE BASS JOB #: DUTCO 022 OTT LOCATION: 2184 WIRE RD BUNNLEVEL, NC 28323 COUNTY: HARNETT	SQUARE FOOTAGES (4096): BASEMENT: 2574 1ST FL: 2574 2ND FL: 522 OPEN SPACE: 394 GARAGE: 414 PORCH: 96	DATE: 12/20/2022 SCALE: 1/8" = 1'-0" DRAWN BY: SG DESIG: 10
	© 1992-2022 SCHUMACHER HOMES OPERATIONS, INC. ALL RIGHTS RESERVED. THE INFORMATION CONTAINED HEREIN IS THE PROPERTY OF SCHUMACHER HOMES OPERATIONS, INC. AND IS UNLAWFULLY TO BE REPRODUCED, COPIED, OR MODIFIED IN WHOLE OR PART, WITHOUT THE EXPRESS WRITTEN CONSENT OF SCHUMACHER HOMES, AND SUCH UNAUTHORIZED USE OR COPYING IS A VIOLATION OF UNITED STATES COPYRIGHT LAW AND THAT RESULT IN DAMAGES IN EXCESS OF \$50000 PER ACT OF INFRINGEMENT.	

Raleigh/Durham, NC
 182 West Hamlin Road
 Benson, NC 27504
 (811) 261-3482
 www.schumacherhomes.com

SCHUMACHER HOMES

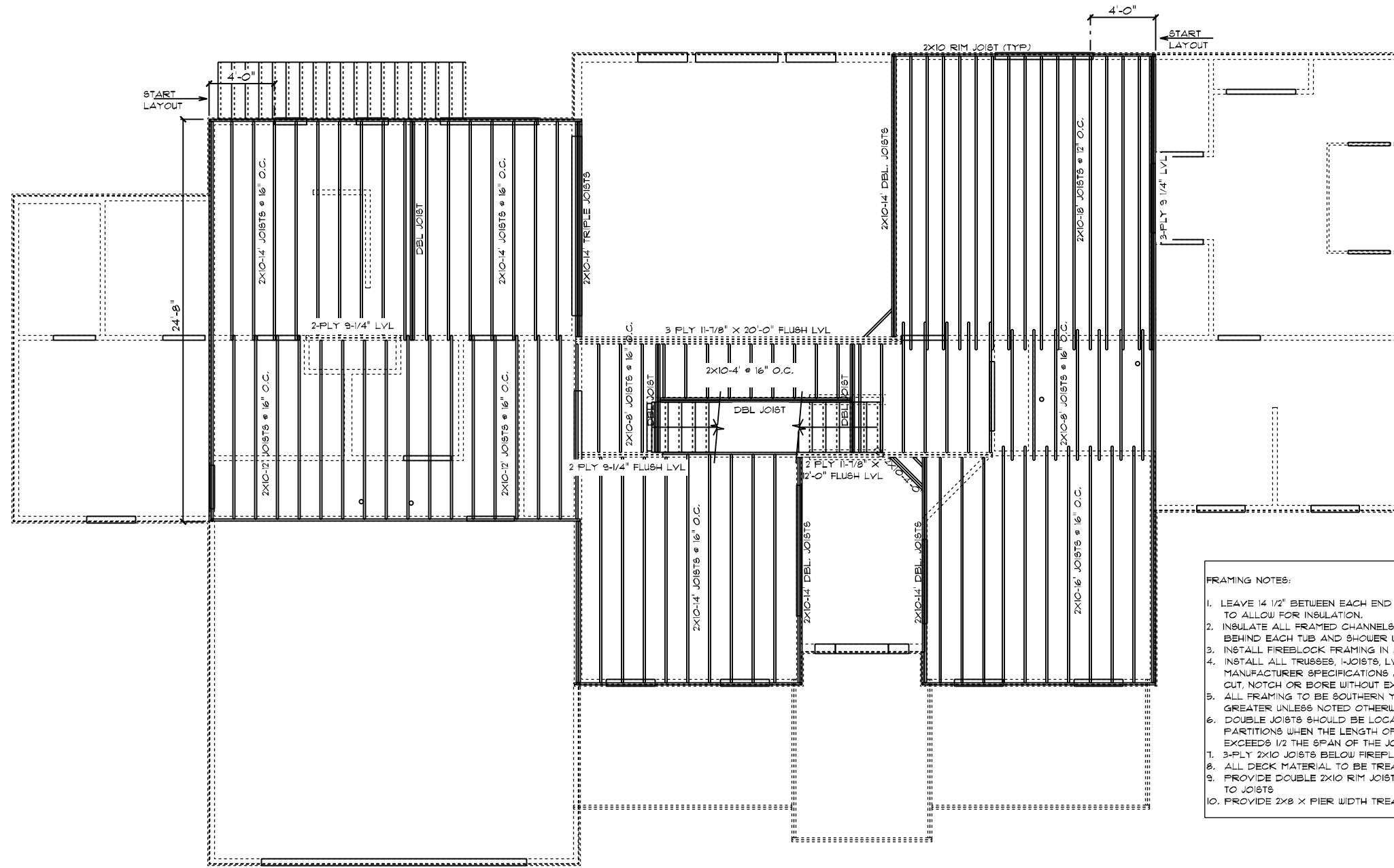

- FRAMING NOTES:**
1. LEAVE 14 1/2" BETWEEN EACH END JOIST & RIM JOIST TO ALLOW FOR INSULATION.
 2. INSULATE ALL FRAMED CHANNELS & CORNERS; ALSO, BEHIND EACH TUB AND SHOWER UNIT
 3. INSTALL FIREBLOCK FRAMING IN ALL STAIRWAY CEILINGS
 4. INSTALL ALL TRUSSES, I-JOISTS, LVL'S AND BEAMS PER MANUFACTURER SPECIFICATIONS AND LAY OUTS. DO NOT CUT, NOTCH OR BORE WITHOUT EXACT SPECIFICATIONS.
 5. ALL FRAMING TO BE SOUTHERN YELLOW PINE NO. 2 OR GREATER UNLESS NOTED OTHERWISE
 6. DOUBLE JOISTS SHOULD BE LOCATED UNDER ALL PARTITIONS WHEN THE LENGTH OF THE PARTITION EXCEEDS 1/2 THE SPAN OF THE JOIST
 7. 3-PLY 2X10 JOISTS BELOW FIREPLACES & SOLID SURFACE ISLANDS
 8. ALL DECK MATERIAL TO BE TREATED
 9. PROVIDE DOUBLE 2X10 RIM JOIST WHEN RIM JOIST RUNS PARALLEL TO JOISTS
 10. PROVIDE 2x8 X PIER WIDTH TREATED BEARING PLATE @ INTERIOR PIERS

RIDGEWOOD CAROLINA / CUSTOM
 SECOND FLOOR JOIST PLAN

<p>SCHUMACHER HOMES</p>	CUSTOM BUILT FOR: TRAVIS & SPARKLE BAGG JOB #: DUTCO 022 OTT CN #: 34120 LOCATION: 2184 WIRE RD BUNNLEVEL, NC, 28323 COUNTY: HARNETT	SQUARE FOOTAGES (4096): BASEMENT: 2574 1ST FL: 2814 2ND FL: 1522 OPEN SPACE: 394 GARAGE: 414 PORCH: 96	DRAWN BY: SG	DATE: 12/20/2022	SCALE: 1/8" = 1'-0" 11
	© 199-2022 SCHUMACHER HOMES OPERATIONS, INC. ALL RIGHTS RESERVED. THE INFORMATION CONTAINED HEREIN IS THE PROPERTY OF SCHUMACHER HOMES OPERATIONS, INC. AND IS TO BE USED ONLY FOR THE PROJECT AND SITE SPECIFICALLY IDENTIFIED IN THESE PLANS. THESE PLANS ARE NOT TO BE USED TO CREATE DERIVATIVE WORKS, TECHNICAL DRAWINGS OR TO BUILD A STRUCTURE, REPRODUCED, COPIED, OR MODIFIED, IN WHOLE OR PART, WITHOUT THE EXPRESS WRITTEN CONSENT OF SCHUMACHER HOMES, AND SUCH UNAUTHORIZED USE OR COPYING IS A VIOLATION OF UNITED STATES COPYRIGHT LAW AND THAT RESULT IN DAMAGES IN EXCESS OF \$50000 PER ACT OF INFRINGEMENT.				

Raleigh/Durham, NC
 182 West Hamlin Road
 Benson, NC 27504
 (811) 261-3482
 www.schumacherhomes.com

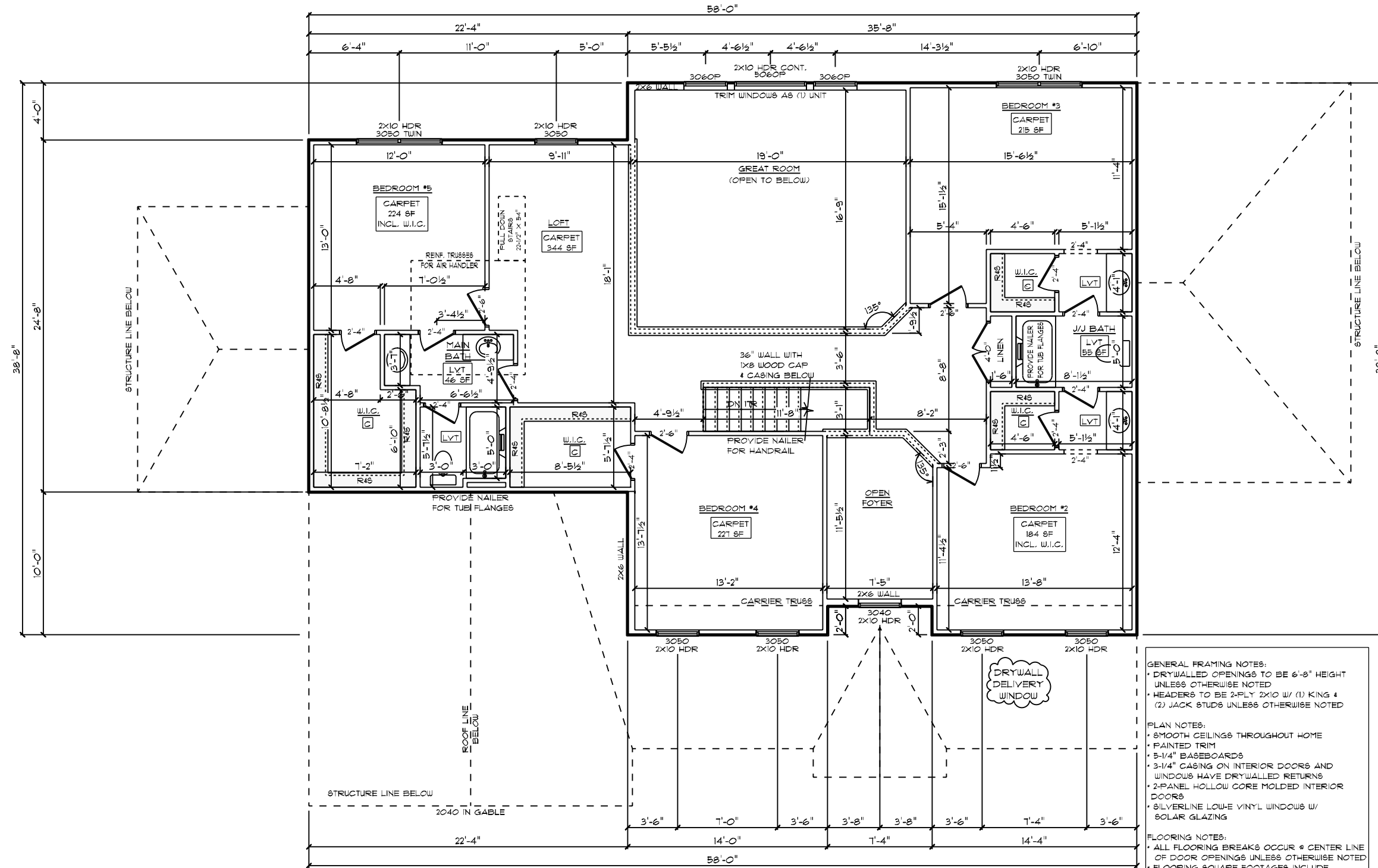

RIDGEWOOD CAROLINA / CUSTOM
SECOND FLOOR PLAN
 8' CEILING HEIGHT

- GENERAL FRAMING NOTES:**
- DRYWALLED OPENINGS TO BE 6'-8" HEIGHT UNLESS OTHERWISE NOTED
 - HEADERS TO BE 2-PLY 2X10 W/ (1) KING & (2) JACK STUDS UNLESS OTHERWISE NOTED
- PLAN NOTES:**
- SMOOTH CEILINGS THROUGHOUT HOME
 - PAINTED TRIM
 - 5/16" BASEBOARDS
 - 3/16" CASING ON INTERIOR DOORS AND WINDOWS HAVE DRYWALLED RETURNS
 - 2-PANEL HOLLOW CORE MOLDED INTERIOR DOORS
 - SILVERLINE LOW-E VINYL WINDOWS W/ SOLAR GLAZING
- FLOORING NOTES:**
- ALL FLOORING BREAKS OCCUR @ CENTER LINE OF DOOR OPENINGS UNLESS OTHERWISE NOTED
 - FLOORING SQUARE FOOTAGES INCLUDE CLOSETS RELATIVE TO THE AREA UNLESS OTHERWISE NOTED
 - SOME FLOORING SQUARE FOOTAGES MAY INCLUDE HALLS OR AREAS THAT CONNECT WITHOUT WALL SEPARATION IF THE SAME FINISH IS CONTINUED

SCHUMACHER HOMES
 182 West Hamlin Road
 Benson, NC 27504
 (877) 261-3482
 www.schumacherhomes.com

DATE: 12/20/2022
SCALE: 1/8" = 1'-0"
DRAWN BY: SG
DATE: 12/20/2022
SCALE: 1/8" = 1'-0"

SQUARE FOOTAGES (4096):
 BASEMENT: 2574
 1ST FL: 2574
 2ND FL: 522
 OPEN SPACE: 394
 GARAGE: 414
 PORCH: 96

CUSTOM BUILT FOR: TRAVIS & SPARKLE BASS
JOB #: DUTCO 022 OTT
CN #: 34120
VN #: BA282
LOCATION: 2184 WIRE RD
 BUNNLEVEL, NC, 28333
 COUNTY: HARNETT

© 1992-2022 SCHUMACHER HOMES OPERATIONS, INC. ALL RIGHTS RESERVED. THE INFORMATION CONTAINED HEREIN IS THE PROPERTY OF SCHUMACHER HOMES OPERATIONS, INC. AND IS TO BE USED ONLY FOR THE PROJECT AND HOME IDENTIFIED HEREIN. THESE PLANS ARE NOT TO BE USED TO CREATE DERIVATIVE WORKS, TECHNICAL DRAWINGS OR TO BUILD A STRUCTURE, REPRODUCED, COPIED, OR MODIFIED, IN WHOLE OR PART, WITHOUT THE EXPRESS WRITTEN CONSENT OF SCHUMACHER HOMES, AND SUCH UNAUTHORIZED USE OR COPYING IS A VIOLATION OF UNITED STATES COPYRIGHT LAW AND THAT RESULT IN DAMAGES IN EXCESS OF \$50000 PER ACT OF INFRINGEMENT.

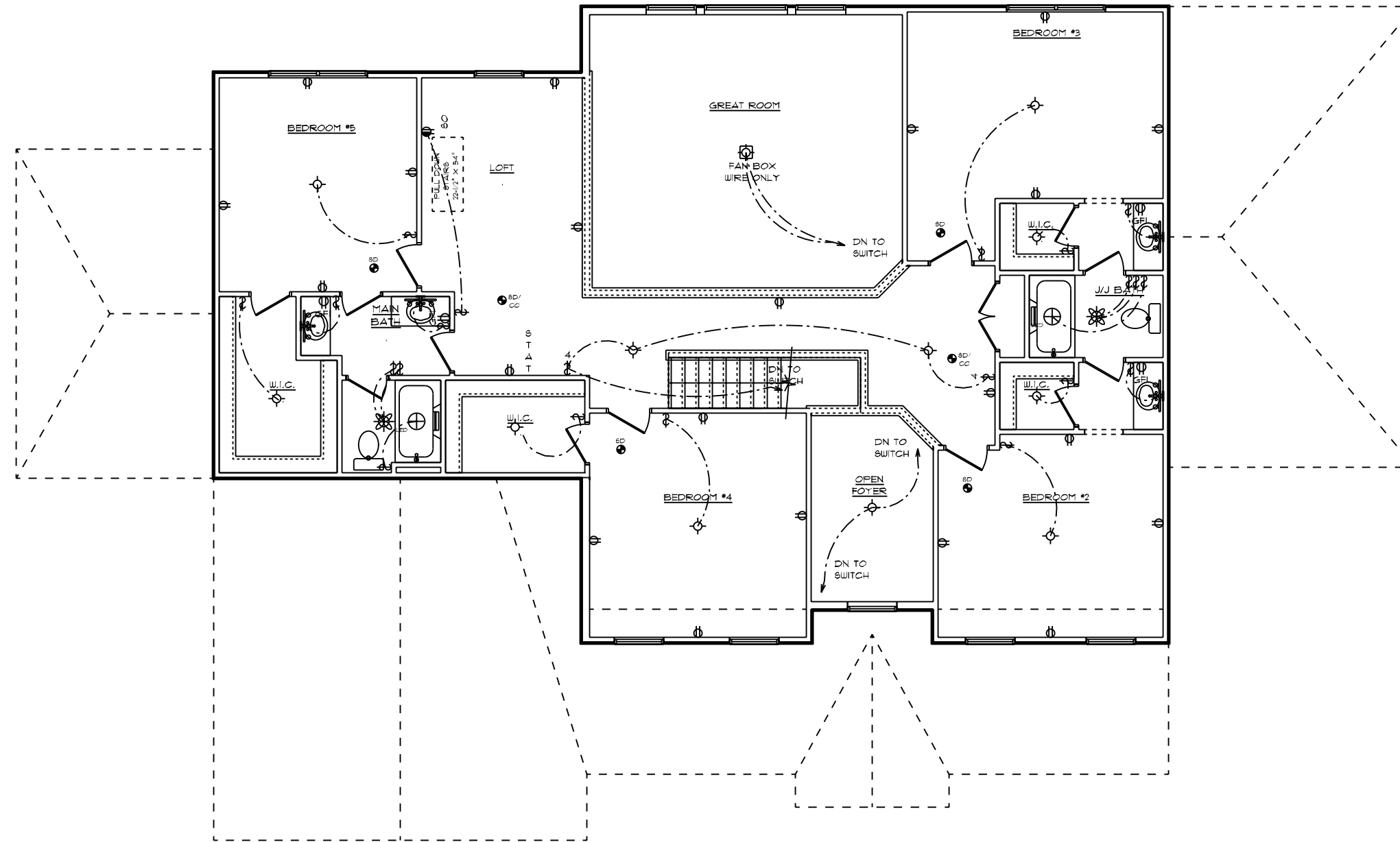

RIDGEWOOD CAROLINA / CUSTOM
 SECOND FLOOR PLAN
 8' CEILING HEIGHT
 ELECTRICAL PLAN

GENERAL ELECTRICAL NOTES:

- (1) EXISTING SWITCH UPGRADED TO A 3-WAY SWITCH, (1) ADDITIONAL 3-WAY SWITCH AND (1) COACH LIGHT WIRED TO A STANDARD SWITCH ARE INCLUDED WHEN A GARAGE SERVICE DOOR IS PURCHASED
- (1) COACH LIGHT, (1) SWITCH, AND (1) GFI OUTLET ARE INCLUDED WHEN ANY ADDITIONAL DOOR IS PURCHASED, EXCLUDING THE GARAGE SERVICE DOOR
- ALL SMOKE DETECTORS TO BE INTERCONNECTED WITH BATTERY BACKUP
- E3902.11 ARC-FAULT CIRCUIT-INTERRUPTER PROTECTION ALL BRANCH CIRCUITS THAT SUPPLY 120-VOLT, SINGLE-PHASE, 15- AND 20-AMPERE OUTLETS INSTALLED IN FAMILY ROOMS, DINING ROOMS, LIVING ROOMS, PARLORS, LIBRARIES, DEN'S, BEDROOMS, SUNROOMS, RECREATION ROOMS, CLOSETS, HALLWAYS AND SIMILAR ROOMS OR AREAS SHALL BE PROTECTED BY A COMBINATION TYPE ARC-FAULT CIRCUIT INTERRUPTER INSTALLED TO PROVIDE PROTECTION OF THE BRANCH CIRCUIT.
- GARAGE DOOR LOW VOLTAGE WIRING BY ELECTRICIAN
- TWO SEPARATE KITCHEN GENERAL ELECTRIC OUTLET CIRCUITS FED BY NUMBER 12 WIRE AND ON 20 AMP BREAKERS REQUIRED IN KITCHEN
- ALL OUTLETS INSTALLED IN BATHROOMS, GARAGES, & UNFINISHED BASEMENTS SHALL HAVE GFCI PROTECTIONS ALONG WITH OUTLETS LOCATED W/IN 6'-0" OF LAUNDRY, UTILITY & WET BAR SINKS & ALL OUTLETS SERVING KITCHEN COUNTERTOP SURFACES
- ALL OUTLETS TO BE PLACED PER CODE
- MOUNTING HEIGHTS
 - VANITY LIGHTS: 80" AFF
 - WALL SCONCES: 66" AFF
 - PENDANT LIGHTS: 66" AFF
 - CHANDELIERS (TO BTM OF FIXTURE)
 - FOYER 9' CEILING: 84"
 - FOYER OVER 9' CLG: 90"
 - DINING ROOM: 60"
- ADDITIONAL ELECTRICAL NOTES:
 - CABLE & PHONE TO BE LOCATED AT ELECTRICAL WALK-THRU
 - ADDIT'L MINI RECESSED LIGHTS TO BE LOCATED AT ELECTRICAL WALK-THRU
 - INSTALL ALL BATHROOM LIGHT FIXTURES WITH GLOBES FACING DOWN

DATE:	12/20/2022	SCALE:	1/8" = 1'-0"
DRAWN BY:	SG	DWG. NO.:	13
SQUARE FOOTAGES (4096): BASEMENT: 2574 1ST FL: 2814 2ND FL: 2814 OPEN SPACE: 394 GARAGE: 414 PORCH: 916			
CUSTOM BUILT FOR: TRAVIS & SPARKLE BASS JOB #: DUTCO 022 0111 CN #: 34120 VN #: BA282 LOCATION: 2184 WIRE RD BUNNLEVEL, NC, 28323 COUNTY: HARNETT			
Raleigh/Durham, NC 182 West Hamlin Road Benson, NC 27504 (811) 261-3482 www.schumacherhomes.com			
SCHUMACHER HOMES			

© 1992-2022 SCHUMACHER HOMES OPERATIONS, INC. ALL RIGHTS RESERVED. THE INFORMATION CONTAINED HEREIN IS THE PROPERTY OF SCHUMACHER HOMES OPERATIONS, INC. AND IS TO BE USED ONLY FOR THE PROJECT AND HOME OPERATIONS IDENTIFIED HEREIN. ANY REUSE, REPRODUCTION, OR MODIFICATION OF THIS INFORMATION WITHOUT THE EXPRESS WRITTEN CONSENT OF SCHUMACHER HOMES OPERATIONS, INC. IS STRICTLY PROHIBITED. A VIOLATION OF UNITED STATES COPYRIGHT LAW AND THAT RESULT IN DAMAGES IN EXCESS OF \$50000 PER ACT OF INFRINGEMENT.

NOTE:
 ROOF UNDERLAYMENT TO BE OVERLAPPED
 50% PLUS 1" ON ROOFS LESS THAN 4/12 PITCH

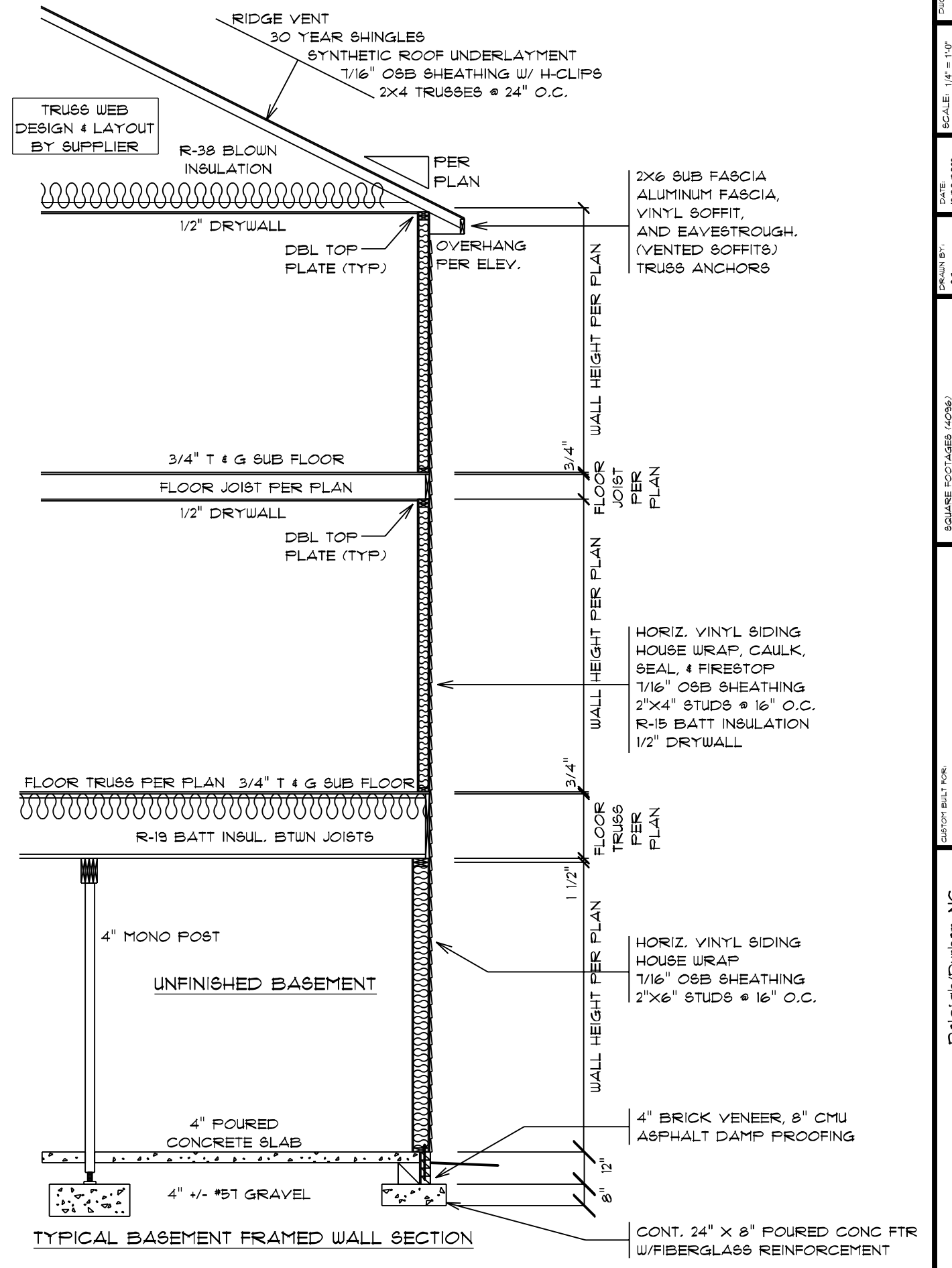
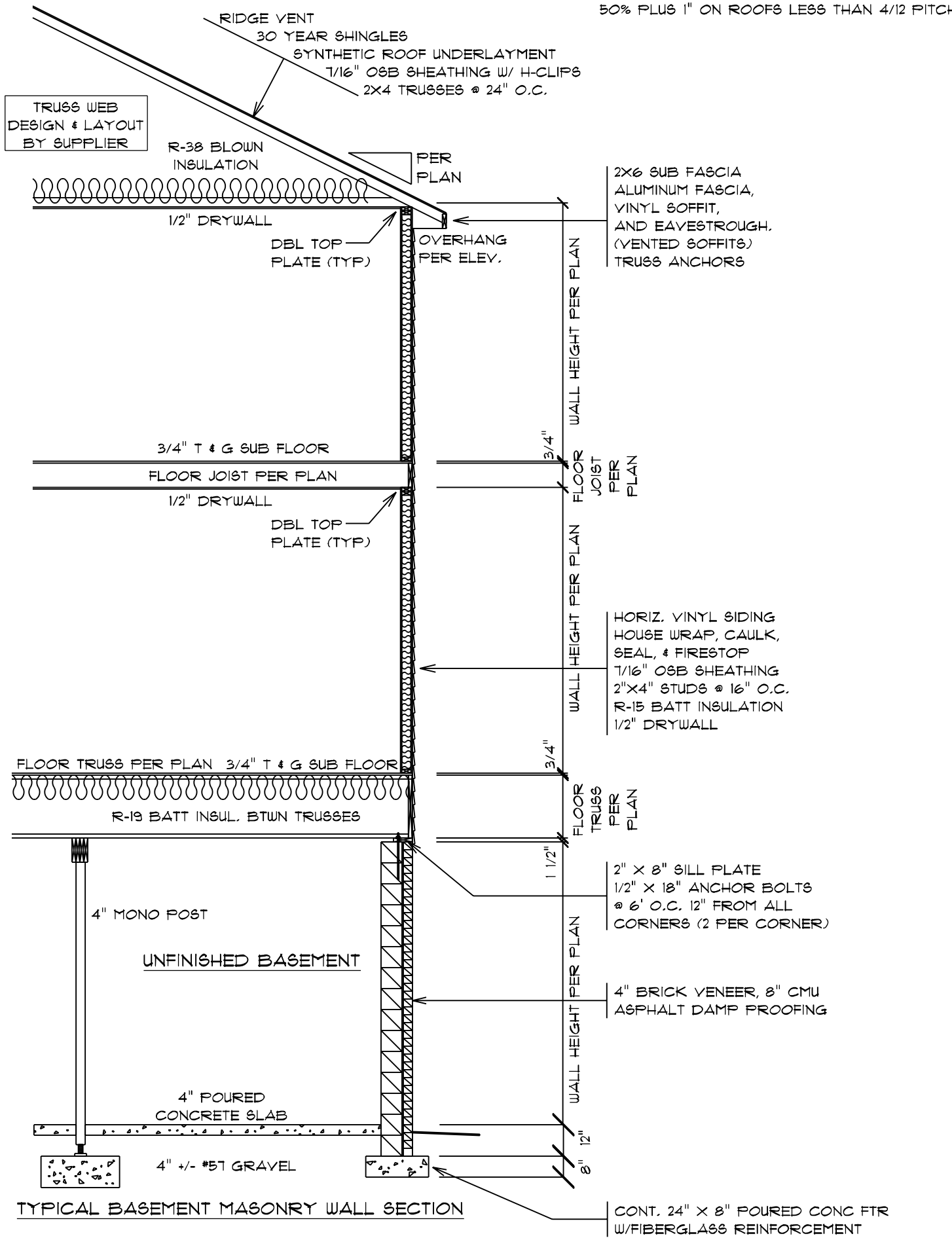

TYPICAL BASEMENT MASONRY WALL SECTION

TYPICAL BASEMENT FRAMED WALL SECTION

CONT. 24" X 8" POURED CONC FTR
 W/FIBERGLASS REINFORCEMENT

CONT. 24" X 8" POURED CONC FTR
 W/FIBERGLASS REINFORCEMENT

Dwg. 14
 SCALE: 1/4" = 1'-0"
 DATE: 12/20/2022
 DRAWN BY: SG
 SQUARE FOOTAGES (4096):
 BASEMENT: 2574
 1ST FL: 2574
 2ND FL: 522
 OPEN SPACE: 394
 GARAGE: 414
 PORCH: 316
 CUSTOM BUILT FOR: TRAVIS & SPARKLE BASS
 JOB #: DUTCO 022 0111 CN #: 34120
 LOCATION: 2184 WIRE RD
 BUNNLEVEL, NC 28323
 COUNTY: HARNETT
 Raleigh/Durham, NC
 182 West Hamlin Road
 Benson, NC 27504
 (811) 261-3482
 www.schumacherhomes.com
 SCHUMACHER HOMES

© 1993-2022 SCHUMACHER HOMES OPERATIONS, INC. ALL RIGHTS RESERVED. THE
 INFORMATION CONTAINED HEREIN IS THE PROPERTY OF SCHUMACHER HOMES
 OPERATIONS, INC. AND IS TO BE USED ONLY FOR THE PROJECT AND
 HOME OPERATIONS AND NOT TO BE REPRODUCED, COPIED, OR
 TRANSMITTED IN ANY FORM OR BY ANY MEANS, ELECTRONIC OR
 MECHANICAL, INCLUDING PHOTOCOPYING, RECORDING, OR BY
 ANY INFORMATION STORAGE AND RETRIEVAL SYSTEM. THESE PLANS
 ARE NOT TO BE USED TO CREATE DERIVATIVE WORKS, TECHNICAL DRAWINGS OR TO
 BUILD A STRUCTURE, REPRODUCED, COPIED, OR MODIFIED, IN WHOLE OR PART,
 WITHOUT THE EXPRESS WRITTEN CONSENT OF SCHUMACHER HOMES, AND SUCH
 UNAUTHORIZED USE OR COPYING IS A VIOLATION OF UNITED STATES COPYRIGHT LAW
 AND THAT RESULT IN DAMAGES IN EXCESS OF \$50000 PER ACT OF INFRINGEMENT.

APPROVED: 10-26-2022
 REVISED: 12-20-2022

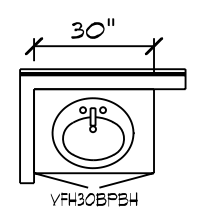
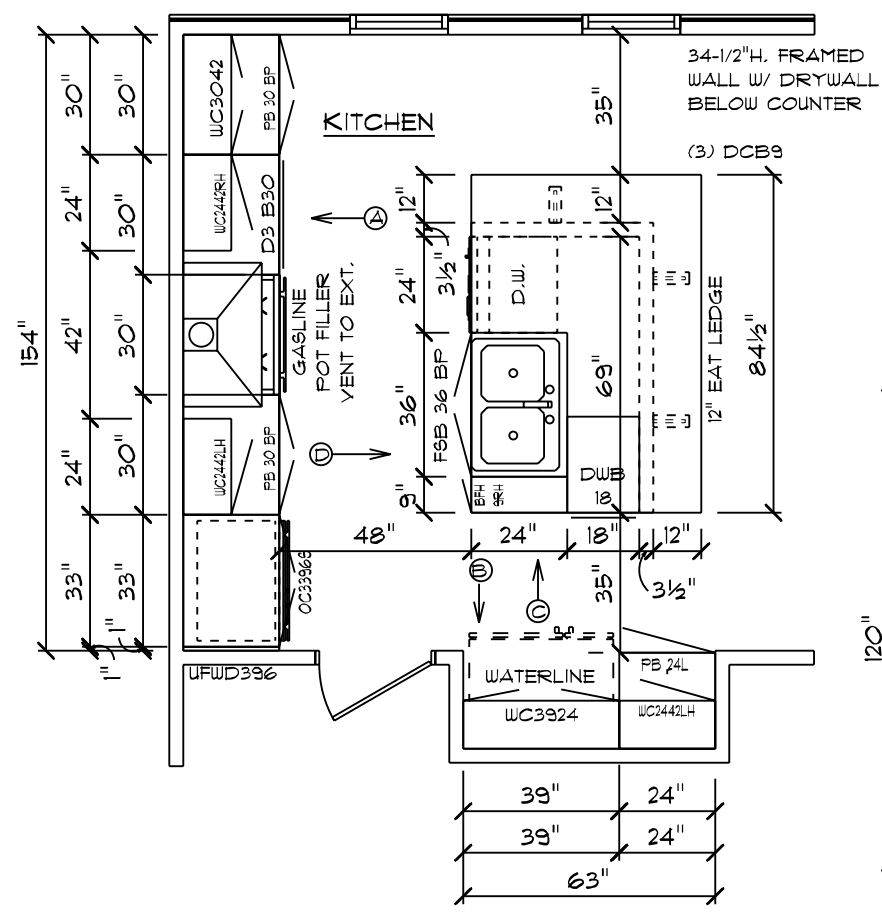

BATH #4

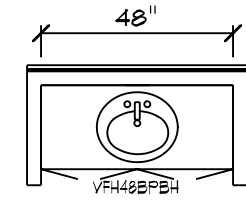
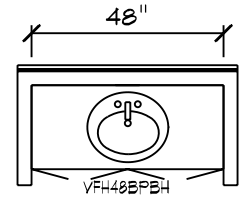

JACK & JILL BATH

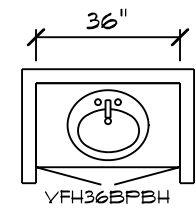

1/2 BATH

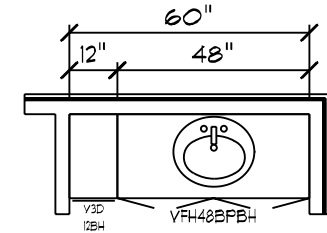

OWNER'S BATH

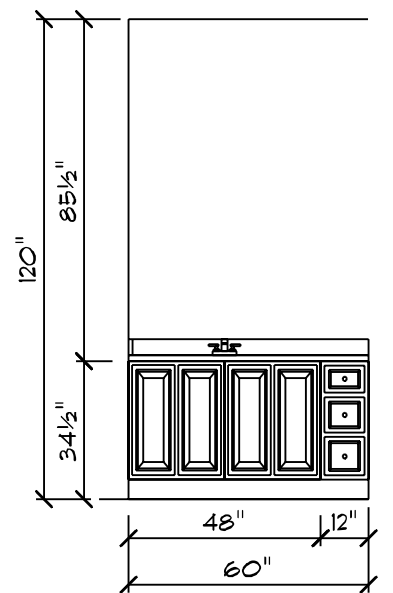
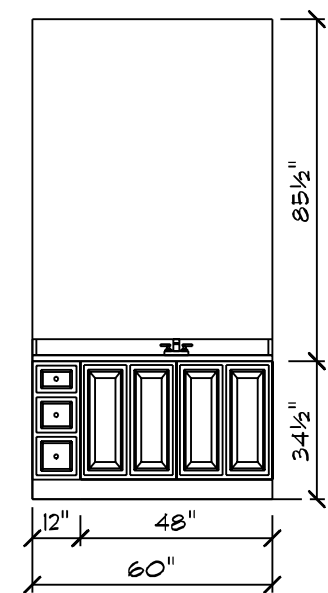
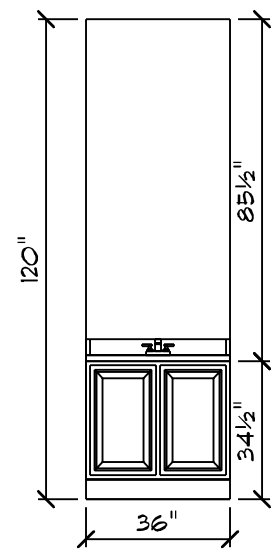
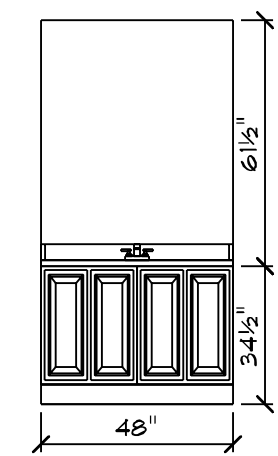
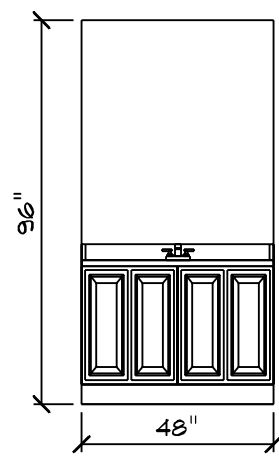
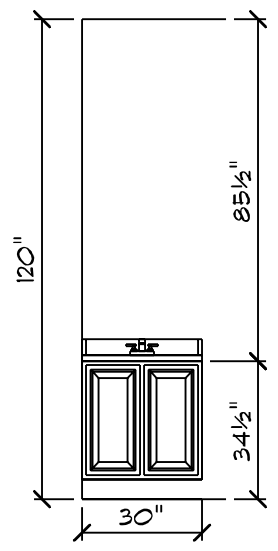
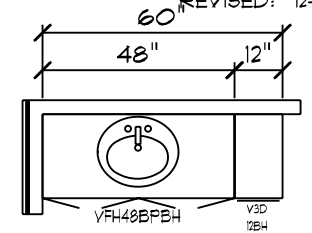

RIDGEWOOD CAROLINA / CUSTOM CABINET PLAN

NOTE: CABINET DRAWING DIMENSIONS ACCOUNT FOR 1/2" OF DRYWALL

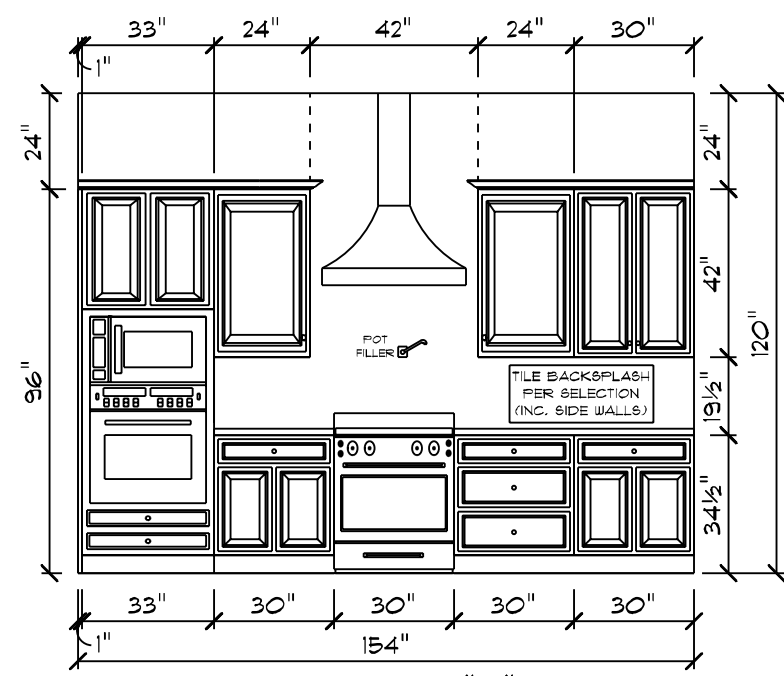

ELEVATION "A"

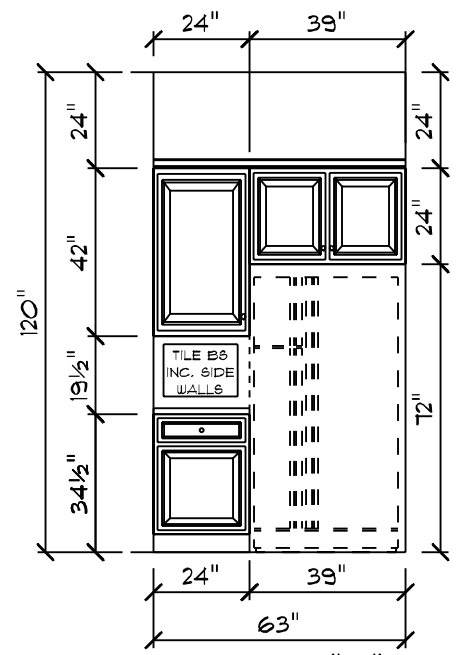

ELEVATION "B"

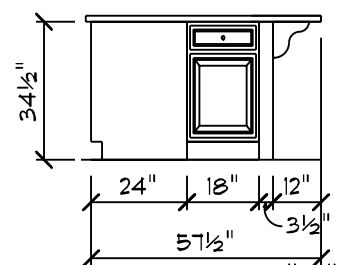

ELEVATION "C"

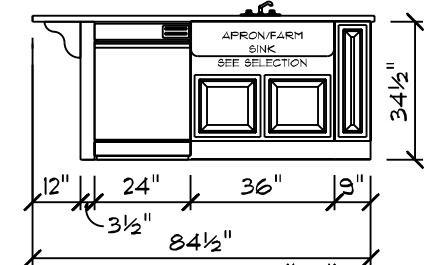

ELEVATION "D"

CABINET NOTES:
 KITCHEN
 • MARSH CABINETS W/ TRADITIONAL OVERLAY
 • DELUXE CABINETS
 • 2-1/4" KITCHEN CABINET CROWN MOLDING
 • COUNTERTOPS PER SELECTION
 • 36" APRON STAINLESS STEEL KITCHEN SINK
 • HARDWARE PER SELECTION
 BATHS
 • MARSH CABINETS W/ TRADITIONAL OVERLAY
 • DELUXE CABINETS
 • COUNTERTOPS PER SELECTION
 • HARDWARE PER SELECTION

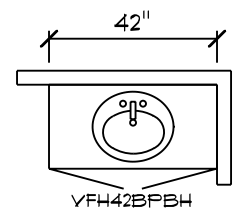
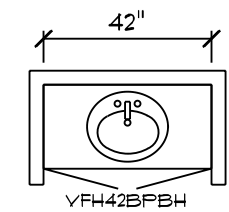

MAIN BATH

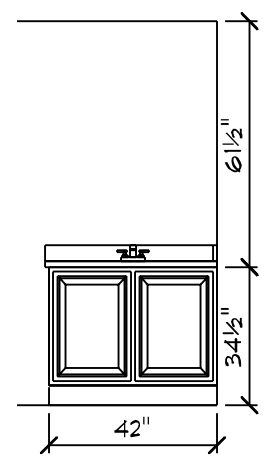
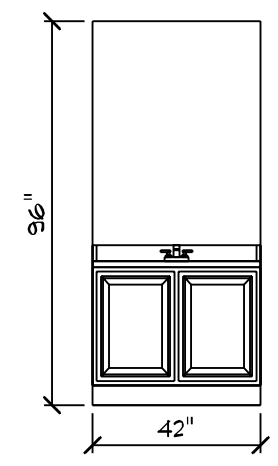

DATE: 12/20/2022
 SCALE: 1/4" = 1'-0"
 DRAIN BY: SG
 SQUARE FOOTAGES (4096)
 BASEMENT: 2574
 1ST FL: 2574
 2ND FL: 522
 OPEN SPACE: 394
 GARAGE: 414
 PORCH: 96

TRAVIS & SPARKLE BAGS
 CN # 34120
 VN # BA282

JOB #: DUTCO 022 OTT
 LOCATION: 2184 WIRE RD
 BUNNLEVEL, NC 28323
 COUNTY: HARNETT

Raleigh/Durham, NC
 182 West Hamlin Road
 Benson, NC 27504
 (877) 261-3482
 www.schumacherhomes.com

SCHUMACHER HOMES

© 1992-2022 SCHUMACHER HOMES OPERATIONS, INC. ALL RIGHTS RESERVED. THE INFORMATION CONTAINED HEREIN IS THE PROPERTY OF SCHUMACHER HOMES OPERATIONS, INC. AND IS TO BE USED ONLY FOR THE PROJECT AND SITE SPECIFICALLY IDENTIFIED IN THESE PLANS. ANY REUSE, REPRODUCTION, COPIING, OR MODIFICATION OF THIS DOCUMENT WITHOUT THE EXPRESS WRITTEN CONSENT OF SCHUMACHER HOMES OPERATIONS, INC. IS STRICTLY PROHIBITED. A VIOLATION OF UNITED STATES COPYRIGHT LAW AND THAT RESULT IN DAMAGES IN EXCESS OF \$5000 PER ACT OF INFRINGEMENT.

Silverline V1 Series Single Hung Windows table with columns R.O. and window dimensions (e.g., 36 1/2, 38 1/2, etc.)

BOLD TYPE MEETS EGRESS UNDERLINED CALLOUTS MEET EGRESS WITH CLEAR OPENING HARDWARE Silverline V3 Series Casement Windows table

Silverline V3 Series Twin Casement Windows table with columns R.O. and window dimensions

Silverline V3 Triple Csmnt Windows table with columns R.O. and window dimensions

Silverline Oval Windows table with columns Rough Opening, Width, and Height

Silverline V3 Series Awning Windows table with columns R.O. and window dimensions

Silverline V3 Series Twin Awning Windows table with columns R.O. and window dimensions

Window Notes and Additional Important Information section with numbered instructions

Lintel Schedule table with columns Size of Steel Angle, No story Above, One story above, Two Stories Above, and 1/2" or Equiv Reinforcing Bars

Silverline Sliding Door table with Unit and Rough Opening

Andersen 200 Narroline Gliding Patio Door table with Unit and Rough Opening

Fireplace Framing table with unit descriptions and dimensions

Miscellaneous Framing table with instructions for frame soffits and fireblock framing

Masonite Patio Door Units table with Unit and Rough Opening

Andersen 100 Patio Door table with Unit and Rough Opening

Exterior Door with Sidelites table with dimensions and rough opening

DRAIN BY: 6/5 DATE: 12/20/2022 SCALE: 1/8" = 1'-0"

SQUARE FOOTAGES (4096) BASEMENT: 2574 1ST FL: 2574 2ND FL: 2574 OPEN SPACE: 394 GARAGE: 414 PORCH: 316

CUSTOM BUILT FOR: TRAVIS & SPARKLE BAAS JOB #: DUTOO 022 0111 CN #: 34100

LOCATION: 2184 WIRE RD BUNNLEVEL, NC 28323 COUNTY: HARNETT

Raleigh/Durham, NC 182 West Hamlin Road Benson, NC 27504 (811) 261-3482 www.schumacherhomes.com



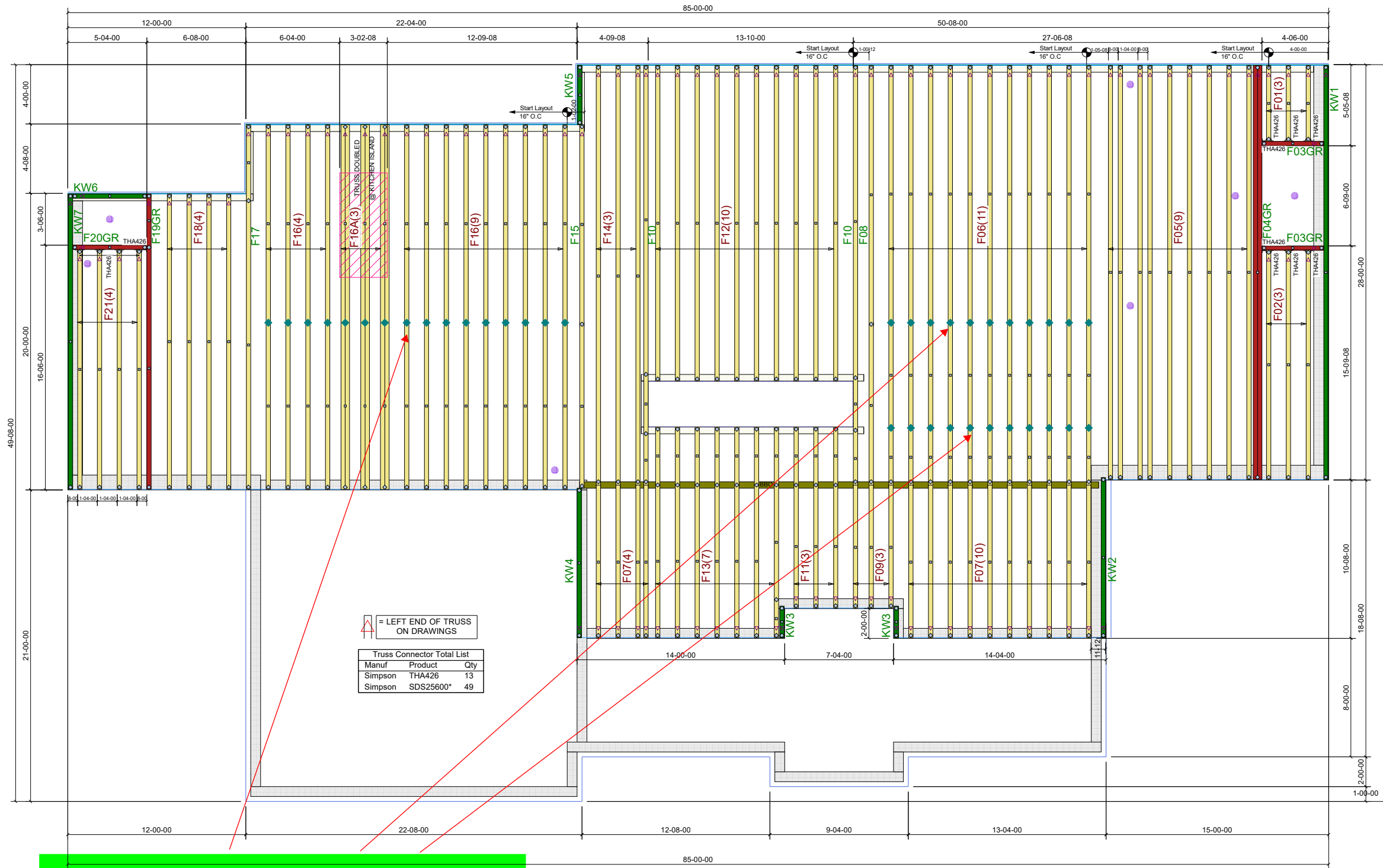

△ = LEFT END OF TRUSS ON DRAWINGS

Truss Connector Total List		
Manuf	Product	Qty
Simpson	THA426	13
Simpson	SDS25600*	49

Floor trusses have been designed to support second floor floor loads

NOTE:
TRUSS DESIGNS MAY NOT BE SYMMETRICAL. IT IS THE RESPONSIBILITY OF THE PERSONS ERRECTING THE TRUSSES TO ASSURE PROPER TRUSS ORIENTATION. THINGS TO LOOK FOR INCLUDE HEEL HEIGHTS, BEARING POINTS, POINT LOADS, CANTILEVERS, OVERHANGS, WEB CONFIGURATIONS, ECT.

FIELD BRACING is not the responsibility of the truss fabricator, truss designer, or plate manufacturer. Persons erecting trusses are cautioned to seek professional advice regarding temporary and erection bracing which is always required to prevent toppling and dominating during erection, and permanent bracing which may be required in specific applications. Trusses shall be erected and fastened in a straight and plumb position. Where no directop chord sheathing is applied, trusses must be braced at 24" on center maximum. Where no direct bottom chord sheathing is applied trusses must be braced at 10'-0" on center maximum. Trusses must be handled with extreme care during erection to prevent damage or personal injury. Refer to truss engineering for connection and bracing requirements. These calculations are supplied in order for the ENGINEER OF RECORD to adequately provide for connection and integration of the roof assembly to the supporting structure. Designers of supporting connections are SOLELY responsible for the integrity of their product. Trusses remain our property until paid in full. Truss layouts and engineering may not be reproduced in part or in full under any circumstances.



BUILDERS FIRSTSOURCE
 8401 Planer Mill Rd.
 Middlesex, NC 27557
 Office: 252.235.4530 | Fax: 252.235.2619
 BLD.R.COM

IRC 2015 - 115 MPH WIND SPEED	CUSTOMER : Schumacher Homes	DESIGNER : JJR
TCLL : 40 FLOOR	LOT : 2184	DATE : 12/16/2022
TCDL : 10	SUBDIV : Wire Rd.	FILE : 3372247
BCLL : 0	MODEL : Ridgewood Carolina	SPACING : 24"O.C.
BCDL : 5	Bas Res.	

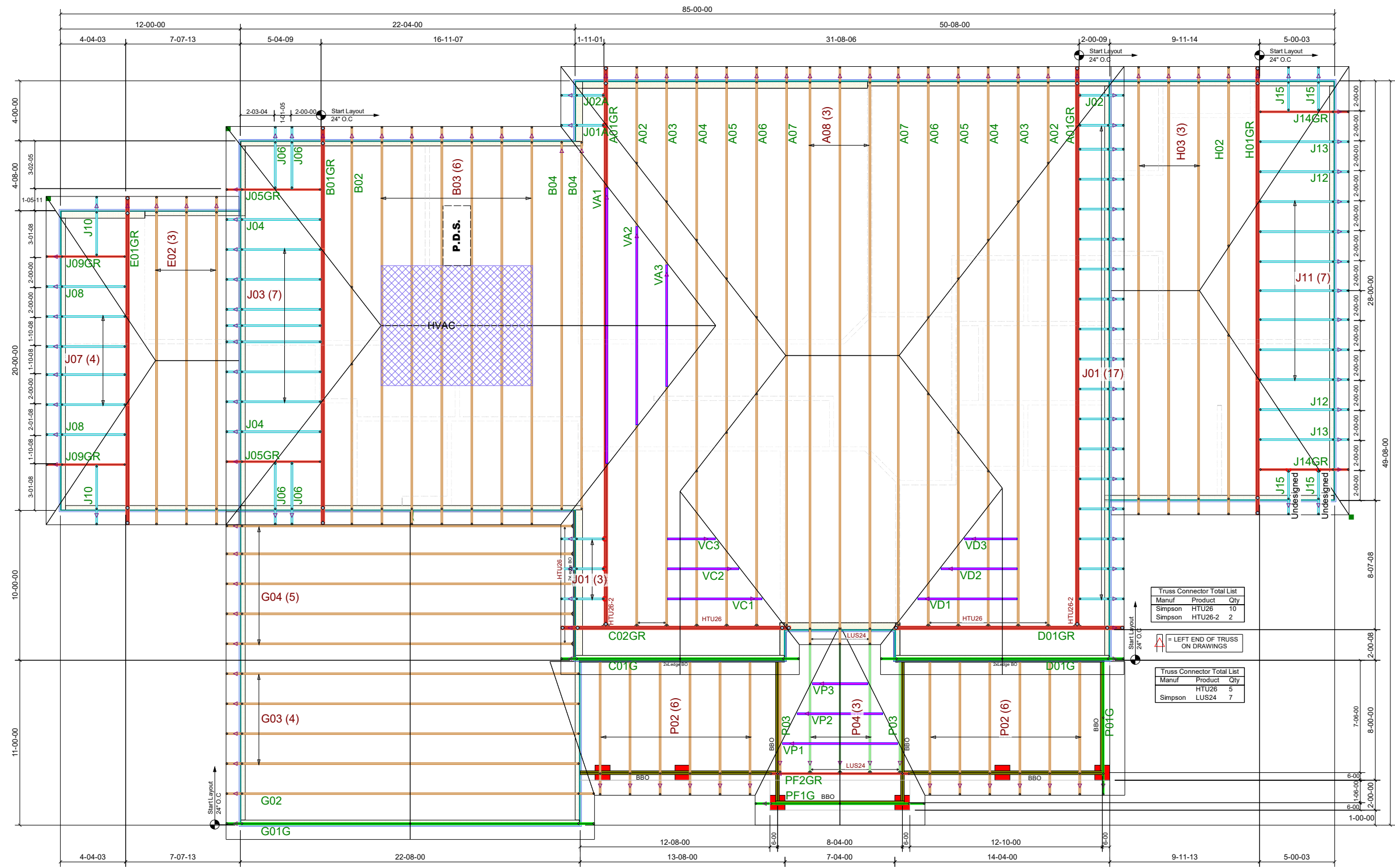

NOTE:
TRUSS DESIGNS MAY NOT BE SYMMETRICAL. IT IS THE RESPONSIBILITY OF THE PERSONS ERRECTING THE TRUSSES TO ASSURE PROPER TRUSS ORIENTATION. THINGS TO LOOK FOR INCLUDE HEEL HEIGHTS, BEARING POINTS, POINT LOADS, CANTILEVERS, OVERHANGS, WEB CONFIGURATIONS, ECT.

FIELD BRACING is not the responsibility of the truss fabricator, truss designer, or plate manufacturer. Persons erecting trusses are cautioned to seek professional advice regarding temporary and erection bracing which is always required to prevent toppling and dominating during erection, and permanent bracing which may be required in specific applications. Trusses shall be erected and fastened in a straight and plumb position. Where no directop chord sheathing is applied, trusses must be braced at 24" on center maximum. Where no direct bottom chord sheathing is applied trusses must be braced at 10'-0" on center maximum. Trusses must be handled with extreme care during erection to prevent damage or personal injury. Refer to truss engineering for connection and bracing requirements. These calculations are supplied in order for the ENGINEER OF RECORD to adequately provide for connection and integration of the roof assembly to the supporting structure. Designers of supporting connections are SOLELY responsible for the integrity of their product. Trusses remain our property until paid in full. Truss layouts and engineering may not be reproduced in part or in full under any circumstances.



BUILDERS FIRSTSOURCE
 8401 Planer Mill Rd.
 Middlesex, NC 27557
 Office: 252.235.4530 | Fax: 252.235.2619
 BLD.R.COM

IRC 2015 - 115 MPH WIND SPEED	CUSTOMER : Schumacher Homes	DESIGNER : JJR
TCLL : 20 ROOF	LOT : 2184	DATE : 12/16/2022
TCDL : 10	SUBDIV : Wire Rd.	FILE : 3372247
BCLL : 0	MODEL : Ridgewood Carolina	SPACING : 24" O.C.
BCDL : 10	Bas Res.	

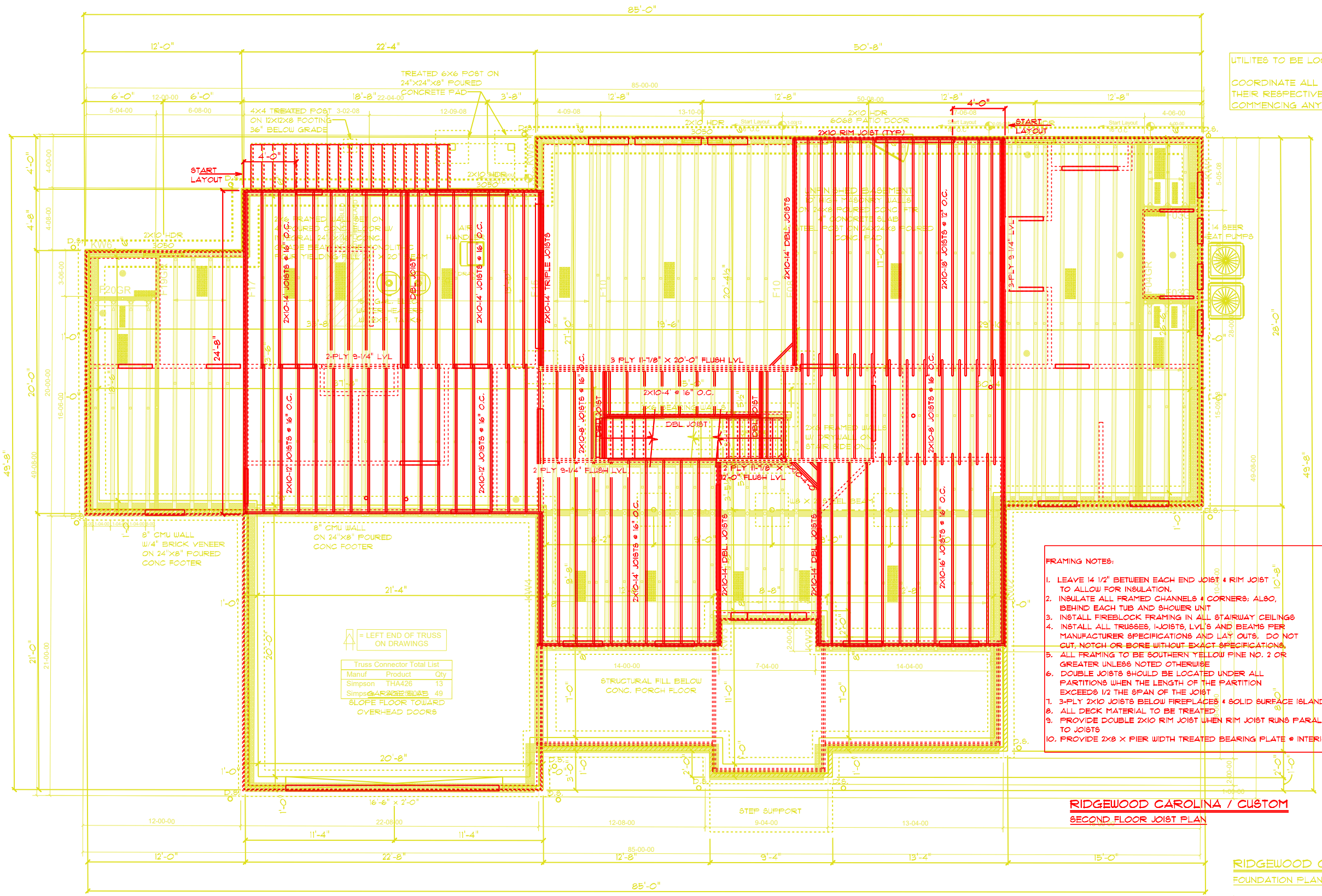

- FRAMING NOTES:**
1. LEAVE 14 1/2" BETWEEN EACH END JOIST & RIM JOIST TO ALLOW FOR INSULATION.
 2. INSULATE ALL FRAMED CHANNELS & CORNERS; ALSO, BEHIND EACH TUB AND SHOWER UNIT
 3. INSTALL FIREBLOCK FRAMING IN ALL STAIRWAY CEILINGS
 4. INSTALL ALL TRUSSES, JOISTS, LVL'S AND BEAMS PER MANUFACTURER SPECIFICATIONS AND LAYOUTS. DO NOT CUT, NOTCH OR BORE WITHOUT EXACT SPECIFICATIONS
 5. ALL FRAMING TO BE SOUTHERN YELLOW PINE NO. 2 OR GREATER UNLESS NOTED OTHERWISE
 6. DOUBLE JOISTS SHOULD BE LOCATED UNDER ALL PARTITIONS WHEN THE LENGTH OF THE PARTITION EXCEEDS 1/2 THE SPAN OF THE JOIST
 7. 3-PLY 2X10 JOISTS BELOW FIREPLACES & SOLID SURFACE ISLANDS
 8. ALL DECK MATERIAL TO BE TREATED
 9. PROVIDE DOUBLE 2X10 RIM JOIST WHEN RIM JOIST RUNS PARALLEL TO JOISTS
 10. PROVIDE 2x8 X PIER WIDTH TREATED BEARING PLATE @ INTERIOR PIER

UTILITIES TO BE LOCATED
COORDINATE ALL UTILITY LOCATIONS WITH THEIR RESPECTIVE TRADES PRIOR TO COMMENCING ANY INSTALLATION WORK

APPROVED 2010-26-2022
REVISION 12-10-2022

DESIGNER: J...
DATE: 12/16/20...
SCALE: 1/8" = 1'-0"
FILE: 372247

Truss Connector Total List

Manuf	Product	Qty
Simpson	THA426	13
Simpson	THA426	49

16'-6" x 2'-0"
SLOPE FLOOR TOWARD OVERHEAD DOORS

RIDGEWOOD CAROLINA / CUSTOM
SECOND FLOOR JOIST PLAN

RIDGEWOOD CAROLINA / CUSTOM
FOUNDATION PLAN

NOTE:
TRUSS DESIGNS MAY NOT BE SYMETRICAL. IT IS THE RESPONSIBILITY OF THE PERSONS ERECTING THE TRUSSES TO ASSURE PROPER TRUSS ORIENTATION. THINGS TO LOOK FOR INCLUDE HEEL HEIGHTS, BEARING POINTS, POINT LOADS, CANTILEVERS, OVERHANGS, WEB CONFIGURATIONS, ECT.

FIELD BRACING is not the responsibility of the truss fabricator. Truss bracing which may be required in specific applications. Trusses shall be erected and fastened in a straight and plumb position. Where no direct top chord sheathing is applied, trusses must be braced at 10'-0" on center maximum. Trusses must be braced at 10'-0" on center maximum. Trusses must be braced at 10'-0" on center maximum. Trusses must be braced at 10'-0" on center maximum. Trusses must be braced at 10'-0" on center maximum.

BUILDERS FIRSTSOURCE

8401 Planer Mill Rd.
Middlesex NC 27557

CUSTOMER : Schumacher Homes
LOT : 2184
TOLL : 40 FLOOR

202.235.4530

SCHUMACHER HOMES
182 West Hamlin Road
Bishton, NC 27504
www.schumacherhomes.com
(811) 261-3482

CUSTOM BUILT FOR: 2184
LOCATION: 284 W. REAVIS & SPARKLE BASSE
JOB #: DUTCO-022 OTTRNET ON # 34100 VN # BA282
LOCATION: 2184 WIRE RD BUNNLEVEL, NC 28323 COUNTY: HARNETT

IRC 2015 - 115 MPH WIND SPEED
SQUARE FOOTAGES (4096)
BASEMENT: 0
OPEN SPACE: 2914
TOTAL FLOOR AREA: 2914
AND 11' x 7' 2 1/2"
OPEN SPACE: 394
GARAGE: 414
PORCH: 96

DESIGNER: J...
DATE: 12/16/20...
SCALE: 1/8" = 1'-0"
FILE: 372247

PASS

DATE:	12/29/2022	COMPANY:	Schumacher Homes
STRUCALC BUILD:	StruCalc Plus	DESIGNED BY:	Dan Fishtorn
CUSTOMER:	Bass DU700 022 0177	REVIEWED BY:	Dan Fishtorn
PROJ. ADDRESS:	--	PROJECT NAME:	Bass DU700 022 0177
LEVEL:	Main Floor	LOADING:	ASD
MEMBER NAME:	Garage Door Header	CODE:	2021 International Building Code
MEMBER TYPE:	FLOOR BEAM	NDS:	2018 NDS
MATERIAL:	Structural Composite Lumber		
Louisiana Pacific	2.0E LVL	(2) 1.75 X 11.875	DRY

Garage Door Header DIAGRAM

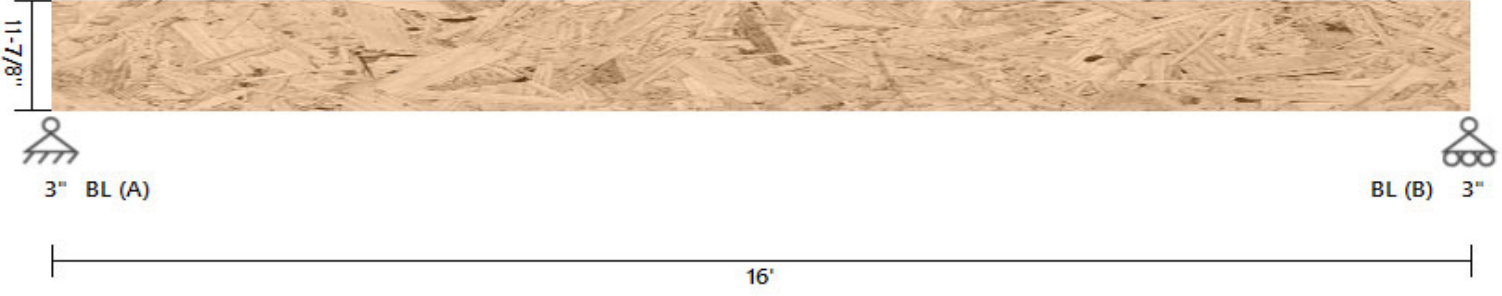

BEAM PROPERTIES

Start (ft): 0 End (ft): 16 Member Slope: 0/12 Actual Length (ft): 16

Area	Ix	Iy	BSW	Lams	Cfn	Kcr
(in ²)	(in ⁴)	(in ⁴)	(lbf/ft)			Creep Factor
41.56	488.41	10.61	11.83	2	9	1

STRENGTH PROPERTIES

	Fb (psi)	Ft (psi)	Fv (psi)	Fc (psi)	Fc⊥ (psi)	E (psi) x10 ³	Emin (psi) x10 ³
Base Values	2900	1800	285	3200	750	2000	1000
Adjusted Values	2900	1800	285	3200	750	2000	1000
C _M	1	1	1	1	1	1	1
C _T	1	1	1	1	1	1	1

Bending Adjustment Factors C_V = 1 C_r = 1 Volume factor Is applied on a load combination basis And Is Not reflected in the adjusted values

BEAM DATA

Span	Length (ft)	Unbraced Length (ft)		Beam End				
		Top	Bottom	Elev. Diff (ft)	CL(Top)	CL(Bottom)	CL(Left)	CL(Right)
1	16	0	16	0	1.00	0.33	1.00	1.00

PASS-FAIL

	PASS/FAIL	MAGNITUDE	STRENGTH	LOCATION (ft)	LOAD COMBO	DURATION FACTOR CD
Shear Stress Y (psi)	PASS (86.0%)	39.8	285.0	0	D+L	1
Bending Stress Y (psi)	PASS (77.8%)	643.4	2903.4	8	D+L	1
Deflection (in)	PASS (74.0%)	0.208 (=L/923)	0.800 (=L/240)	8	D+L	
Bearing Stress (psi)	PASS (86.0%)	105.0	750.0	0	D+L	1

REACTIONS

Units for V: lbf Units for M: lbf-ft

Y axis	DEAD	LIVE	TOTAL
A	527	576	1103
B	527	576	1103

Reaction Location



LOAD LIST

Type	Left Magnitude	Right Magnitude	Load Start (ft)	Load End (ft)	Load Type	Direction
Uniform (lbf/ft)	72	72	0	16	Live	Y
Uniform (lbf/ft)	54	54	0	16	Dead	Y
Self Weight (lbf/ft)	11.83	11.83	0	16	Dead	Y

DATE:	12/29/2022	COMPANY:	Schumacher Homes
STRUCALC BUILD:	StruCalc Plus	DESIGNED BY:	Dan Fishtorn
CUSTOMER:	Bass DU700 022 0177	REVIEWED BY:	Dan Fishtorn
PROJ. ADDRESS:	--	PROJECT NAME:	Bass DU700 022 0177
LEVEL:	Main Floor	LOADING:	ASD
MEMBER NAME:	foyer beam	CODE:	2021 International Building Code
MEMBER TYPE:	FLOOR BEAM	NDS:	2018 NDS
MATERIAL:	Structural Composite Lumber		
Louisiana Pacific	2.0E LVL	(2) 1.75 X 11.875	DRY

foyer beam DIAGRAM

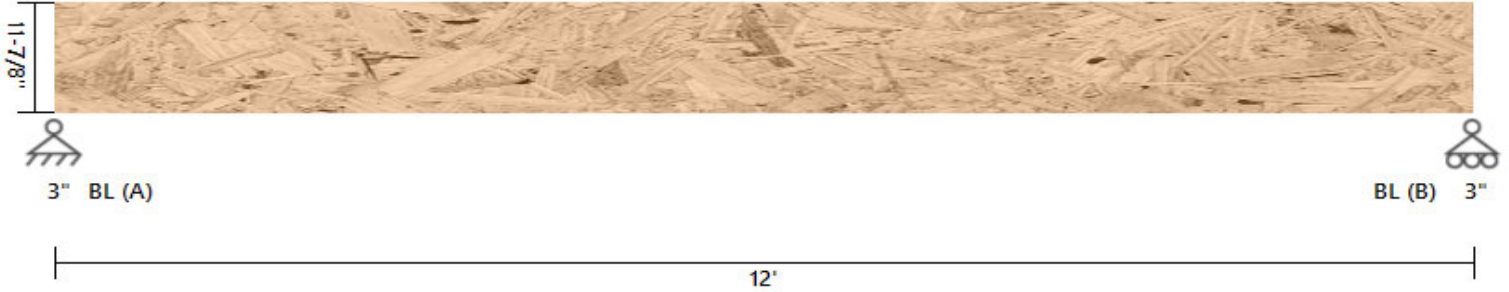

BEAM PROPERTIES

Start (ft): 0 End (ft): 12 Member Slope: 0/12 Actual Length (ft): 12

Area	I _x	I _y	BSW	Lams	C _{fn}	K _{cr}
(in ²)	(in ⁴)	(in ⁴)	(lbf/ft)			Creep Factor
41.56	488.41	10.61	11.83	2	9	1

STRENGTH PROPERTIES

	F _b (psi)	F _t (psi)	F _v (psi)	F _c (psi)	F _{c⊥} (psi)	E (psi) x10 ³	E _{min} (psi) x10 ³
Base Values	2900	1800	285	3200	750	2000	1000
Adjusted Values	2900	1800	285	3200	750	2000	1000
C _M	1	1	1	1	1	1	1
C _T	1	1	1	1	1	1	1

Bending Adjustment Factors C_v = 1 C_r = 1 Volume factor Is applied on a load combination basis And Is Not reflected in the adjusted values

BEAM DATA

Span	Length (ft)	Unbraced Length (ft)		Beam End				
		Top	Bottom	Elev. Diff (ft)	CL(Top)	CL(Bottom)	CL(Left)	CL(Right)
1	12	0	12	0	1.00	0.44	1.00	1.00

PASS-FAIL

	PASS/FAIL	MAGNITUDE	STRENGTH	LOCATION (ft)	LOAD COMBO	DURATION FACTOR CD
Shear Stress Y (psi)	PASS (62.6%)	106.5	285.0	12	D+L	1
Bending Stress Y (psi)	PASS (55.5%)	1291.5	2903.4	6	D+L	1
Deflection (in)	PASS (57.0%)	0.172 (=L/838)	0.400 (=L/360)	6	L	
Bearing Stress (psi)	PASS (62.5%)	281.0	750.0	12	D+L	1

REACTIONS

Units for V: lbf Units for M: lbf-ft

Y axis	DEAD	LIVE	TOTAL
A	791	2160	2951
B	791	2160	2951

Reaction Location

A

B

LOAD LIST

Type	Left Magnitude	Right Magnitude	Load Start (ft)	Load End (ft)	Load Type	Direction
Uniform (lbf/ft)	360	360	0	12	Live	Y
Uniform (lbf/ft)	120	120	0	12	Dead	Y
Self Weight (lbf/ft)	11.83	11.83	0	12	Dead	Y

DATE:	12/29/2022	COMPANY:	Schumacher Homes
STRUCALC BUILD:	StruCalc Plus	DESIGNED BY:	Dan Fishtorn
CUSTOMER:	Bass DU700 022 0177	REVIEWED BY:	Dan Fishtorn
PROJ. ADDRESS:	--	PROJECT NAME:	Bass DU700 022 0177
LEVEL:	Main Floor	LOADING:	ASD
MEMBER NAME:	great room beam	CODE:	2021 International Building Code
MEMBER TYPE:	FLOOR BEAM	NDS:	2018 NDS
MATERIAL:	Structural Composite Lumber		
Louisiana Pacific	2.0E LVL	(3) 1.75 X 11.875	DRY

great room beam DIAGRAM

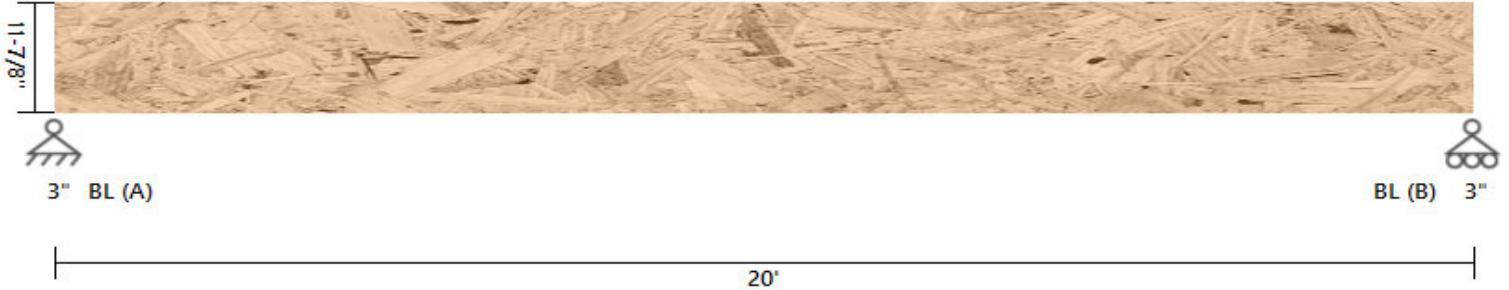

BEAM PROPERTIES

Start (ft): 0 End (ft): 20 Member Slope: 0/12 Actual Length (ft): 20

Area	Ix	Iy	BSW	Lams	Cfn	Kcr
(in ²)	(in ⁴)	(in ⁴)	(lbf/ft)			Creep Factor
62.34	732.62	15.91	17.75	3	9	1

STRENGTH PROPERTIES

	Fb (psi)	Ft (psi)	Fv (psi)	Fc (psi)	Fc⊥ (psi)	E (psi) x10 ³	Emin (psi) x10 ³
Base Values	2900	1800	285	3200	750	2000	1000
Adjusted Values	2900	1800	285	3200	750	2000	1000
C _M	1	1	1	1	1	1	1
C _T	1	1	1	1	1	1	1

Bending Adjustment Factors C_V = 1 C_r = 1 Volume factor Is applied on a load combination basis And Is Not reflected in the adjusted values

BEAM DATA

Span	Length (ft)	Unbraced Length (ft)		Beam End				
		Top	Bottom	Elev. Diff (ft)	CL(Top)	CL(Bottom)	CL(Left)	CL(Right)
1	20	0	20	0	1.00	0.27	1.00	1.00

PASS-FAIL

	PASS/FAIL	MAGNITUDE	STRENGTH	LOCATION (ft)	LOAD COMBO	DURATION FACTOR CD
Shear Stress Y (psi)	PASS (85.0%)	42.8	285.0	0	D+L	1
Bending Stress Y (psi)	PASS (70.2%)	864.3	2903.4	10	D+L	1
Deflection (in)	PASS (55.8%)	0.295 (=L/814)	0.667 (=L/360)	10	L	
Bearing Stress (psi)	PASS (85.0%)	112.9	750.0	0	D+L	1

REACTIONS

Units for V: lbf Units for M: lbf-ft

Y axis	DEAD	LIVE	TOTAL
A	578	1200	1778
B	578	1200	1778

Reaction Location

A

B

LOAD LIST

Type	Left Magnitude	Right Magnitude	Load Start (ft)	Load End (ft)	Load Type	Direction
Uniform (lbf/ft)	120	120	0	20	Live	Y
Uniform (lbf/ft)	40	40	0	20	Dead	Y
Self Weight (lbf/ft)	17.75	17.75	0	20	Dead	Y

DATE:	12/29/2022	COMPANY:	Schumacher Homes
STRUCALC BUILD:	StruCalc Plus	DESIGNED BY:	Dan Fishtorn
CUSTOMER:	Bass DU700 022 0177	REVIEWED BY:	Dan Fishtorn
PROJ. ADDRESS:	--	PROJECT NAME:	Bass DU700 022 0177
LEVEL:	Main Floor	LOADING:	ASD
MEMBER NAME:	kitchen beam	CODE:	2021 International Building Code
MEMBER TYPE:	FLOOR BEAM	NDS:	2018 NDS
MATERIAL:	Structural Composite Lumber		
Louisiana Pacific	2.0E LVL	(2) 1.75 X 9.25	DRY

kitchen beam DIAGRAM

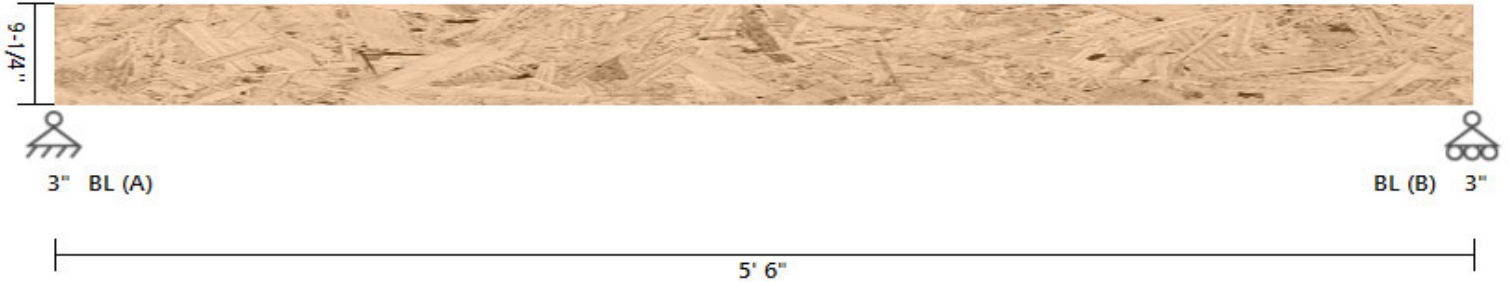

BEAM PROPERTIES

Start (ft): 0 End (ft): 5.5 Member Slope: 0/12 Actual Length (ft): 5.5

Area	I _x	I _y	BSW	Lams	C _{fn}	K _{cr}
(in ²)	(in ⁴)	(in ⁴)	(lbf/ft)			Creep Factor
32.38	230.84	8.26	9.22	2	9	1

STRENGTH PROPERTIES

	F _b (psi)	F _t (psi)	F _v (psi)	F _c (psi)	F _{c⊥} (psi)	E (psi) x10 ³	E _{min} (psi) x10 ³
Base Values	2900	1800	285	3200	750	2000	1000
Adjusted Values	2900	1800	285	3200	750	2000	1000
C _M	1	1	1	1	1	1	1
C _T	1	1	1	1	1	1	1

Bending Adjustment Factors C_v = 1.03 C_r = 1 Volume factor I_s applied on a load combination basis And I_s Not reflected in the adjusted values

BEAM DATA

Span	Length (ft)	Unbraced Length (ft)		Beam End				
		Top	Bottom	Elev. Diff (ft)	CL(Top)	CL(Bottom)	CL(Left)	CL(Right)
1	5.5	0	5.5	0	1.00	0.90	1.00	1.00

PASS-FAIL

	PASS/FAIL	MAGNITUDE	STRENGTH	LOCATION (ft)	LOAD COMBO	DURATION FACTOR CD
Shear Stress Y (psi)	PASS (76.3%)	67.4	285.0	5.5	D+L	1
Bending Stress Y (psi)	PASS (83.9%)	481.1	2985.1	2.75	D+L	1
Deflection (in)	PASS (90.5%)	0.017 (=L/3792)	0.183 (=L/360)	2.75	L	
Bearing Stress (psi)	PASS (81.5%)	138.6	750.0	0	D+L	1

REACTIONS

Units for V: lbf Units for M: lbf-ft

Y axis	DEAD	LIVE	TOTAL
A	383	1072	1455
B	383	1072	1455

Reaction Location

A

B

LOAD LIST

Type	Left Magnitude	Right Magnitude	Load Start (ft)	Load End (ft)	Load Type	Direction
Uniform (lbf/ft)	390	390	0	5.5	Live	Y
Uniform (lbf/ft)	130	130	0	5.5	Dead	Y
Self Weight (lbf/ft)	9.22	9.22	0	5.5	Dead	Y

PASS

DATE:	12/29/2022	COMPANY:	Schumacher Homes
STRUCALC BUILD:	StruCalc Plus	DESIGNED BY:	Dan Fishtorn
CUSTOMER:	Bass DU700 022 0177	REVIEWED BY:	Dan Fishtorn
PROJ. ADDRESS:	--	PROJECT NAME:	Bass DU700 022 0177
LEVEL:	Main Floor	LOADING:	ASD
MEMBER NAME:	Dining room Beam	CODE:	2021 International Building Code
MEMBER TYPE:	FLOOR BEAM	NDS:	2018 NDS
MATERIAL:	Structural Composite Lumber		
Louisiana Pacific	2.0E LVL	(2) 1.75 X 9.25	DRY

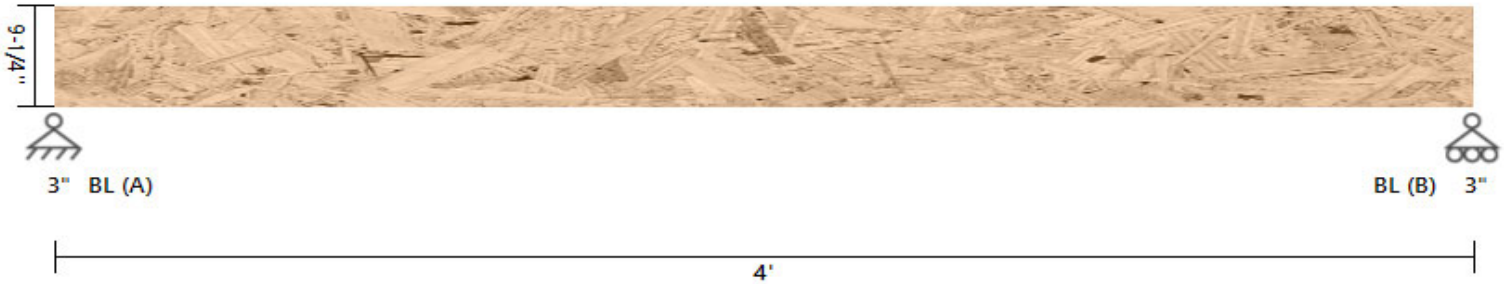
Dining room Beam DIAGRAM**BEAM PROPERTIES**

Start (ft): 0 End (ft): 4 Member Slope: 0/12 Actual Length (ft): 4

Area	I _x	I _y	BSW	Lams	C _{fn}	K _{cr}
(in ²)	(in ⁴)	(in ⁴)	(lbf/ft)			Creep Factor
32.38	230.84	8.26	9.22	2	9	1

STRENGTH PROPERTIES

	F _b (psi)	F _t (psi)	F _v (psi)	F _c (psi)	F _{c⊥} (psi)	E (psi) x10 ³	E _{min} (psi) x10 ³
Base Values	2900	1800	285	3200	750	2000	1000
Adjusted Values	2900	1800	285	3200	750	2000	1000
C _M	1	1	1	1	1	1	1
C _T	1	1	1	1	1	1	1

Bending Adjustment Factors C_V = 1.03 C_r = 1 Volume factor I_s applied on a load combination basis And I_s Not reflected in the adjusted values

BEAM DATA

Span	Length (ft)	Unbraced Length (ft)		Beam End				
		Top	Bottom	Elev. Diff (ft)	CL(Top)	CL(Bottom)	CL(Left)	CL(Right)
1	4	0	4	0	1.00	0.95	1.00	1.00

PASS-FAIL

	PASS/FAIL	MAGNITUDE	STRENGTH	LOCATION (ft)	LOAD COMBO	DURATION FACTOR CD
Shear Stress Y (psi)	PASS (85.4%)	41.6	285.0	0	D+L	1
Bending Stress Y (psi)	PASS (92.8%)	216.0	2985.1	2	D+L	1
Deflection (in)	PASS (96.9%)	0.004 (=L/11704)	0.133 (=L/360)	2	L	
Bearing Stress (psi)	PASS (88.6%)	85.6	750.0	0	D+L	1

REACTIONS

Units for V: lbf Units for M: lbf-ft

Y axis	DEAD	LIVE	TOTAL
A	238	660	898
B	238	660	898

Reaction Location

A

B

LOAD LIST

Type	Left Magnitude	Right Magnitude	Load Start (ft)	Load End (ft)	Load Type	Direction
Uniform (lbf/ft)	330	330	0	4	Live	Y
Uniform (lbf/ft)	110	110	0	4	Dead	Y
Self Weight (lbf/ft)	9.22	9.22	0	4	Dead	Y



DATE:	12/29/2022	COMPANY:	Schumacher Homes
STRUCALC BUILD:	StruCalc Plus	DESIGNED BY:	Dan Fishtorn
CUSTOMER:	Bass DU700 022 0177	REVIEWED BY:	Dan Fishtorn
PROJ. ADDRESS:	--	PROJECT NAME:	Bass DU700 022 0177
LEVEL:	Main Floor	LOADING:	ASD
MEMBER NAME:	half bath door hdr	CODE:	2021 International Building Code
MEMBER TYPE:	FLOOR BEAM	NDS:	2018 NDS
MATERIAL:	Structural Composite Lumber		
Louisiana Pacific	2.0E LVL	(3) 1.75 X 11.875	DRY

half bath door hdr DIAGRAM

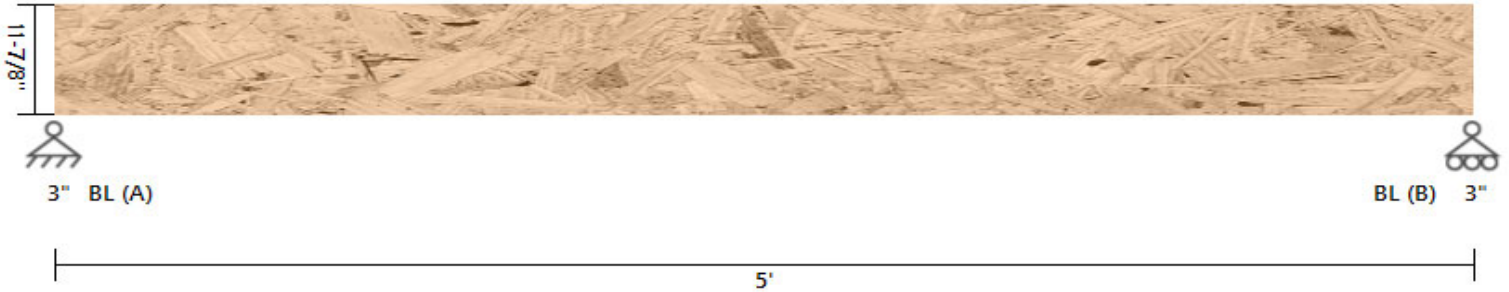

BEAM PROPERTIES

Start (ft): 0 End (ft): 5 Member Slope: 0/12 Actual Length (ft): 5

Area	I _x	I _y	BSW	Lams	C _{fn}	K _{cr}
(in ²)	(in ⁴)	(in ⁴)	(lbf/ft)			Creep Factor
62.34	732.62	15.91	17.75	3	9	1

STRENGTH PROPERTIES

	F _b (psi)	F _t (psi)	F _v (psi)	F _c (psi)	F _{c⊥} (psi)	E (psi) x10 ³	E _{min} (psi) x10 ³
Base Values	2900	1800	285	3200	750	2000	1000
Adjusted Values	2900	1800	285	3200	750	2000	1000
C _M	1	1	1	1	1	1	1
C _T	1	1	1	1	1	1	1

Bending Adjustment Factors C_v = 1 C_r = 1 Volume factor Is applied on a load combination basis And Is Not reflected in the adjusted values

BEAM DATA

Span	Length (ft)	Unbraced Length (ft)		Beam End				
		Top	Bottom	Elev. Diff (ft)	CL(Top)	CL(Bottom)	CL(Left)	CL(Right)
1	5	0	5	0	1.00	0.88	1.00	1.00

PASS-FAIL

	PASS/FAIL	MAGNITUDE	STRENGTH	LOCATION (ft)	LOAD COMBO	DURATION FACTOR CD
Shear Stress Y (psi)	PASS (92.1%)	22.5	285.0	0	D+L	1
Bending Stress Y (psi)	PASS (97.0%)	86.6	2903.4	1	D+L	1
Deflection (in)	PASS (99.0%)	0.002 (=L/35301)	0.167 (=L/360)	2.25	L	
Bearing Stress (psi)	PASS (92.1%)	59.2	750.0	0	D+L	1

REACTIONS

Units for V: lbf Units for M: lbf-ft

Y axis	DEAD	LIVE	TOTAL
A	270	663	933
B	127	267	394

Reaction Location



LOAD LIST

Type	Left Magnitude	Right Magnitude	Load Start (ft)	Load End (ft)	Load Type	Direction
Uniform (lbf/ft)	54	54	0	5	Live	Y
Uniform (lbf/ft)	14	14	0	5	Dead	Y
Self Weight (lbf/ft)	17.75	17.75	0	5	Dead	Y

LINKED LOAD LIST

Type	Left Magnitude	Right Magnitude	Load Start (ft)	Load End (ft)	Load Type	Direction
Point (lbf)	238.4358	-	1	-	Dead	Y
Point (lbf)	660	-	1	-	Live	Y

DATE:	12/29/2022	COMPANY:	Schumacher Homes
STRUCALC BUILD:	StruCalc Plus	DESIGNED BY:	Dan Fishtorn
CUSTOMER:	Bass DU700 022 0177	REVIEWED BY:	Dan Fishtorn
PROJ. ADDRESS:	--	PROJECT NAME:	Bass DU700 022 0177
LEVEL:	Basement	LOADING:	ASD
MEMBER NAME:	Basement Steel Beam	CODE:	2021 International Building Code
MEMBER TYPE:	FLOOR BEAM	AISC:	AISC 360-16
MATERIAL:	Steel		
W Shapes	W8x21	A36-36	

Basement Steel Beam DIAGRAM

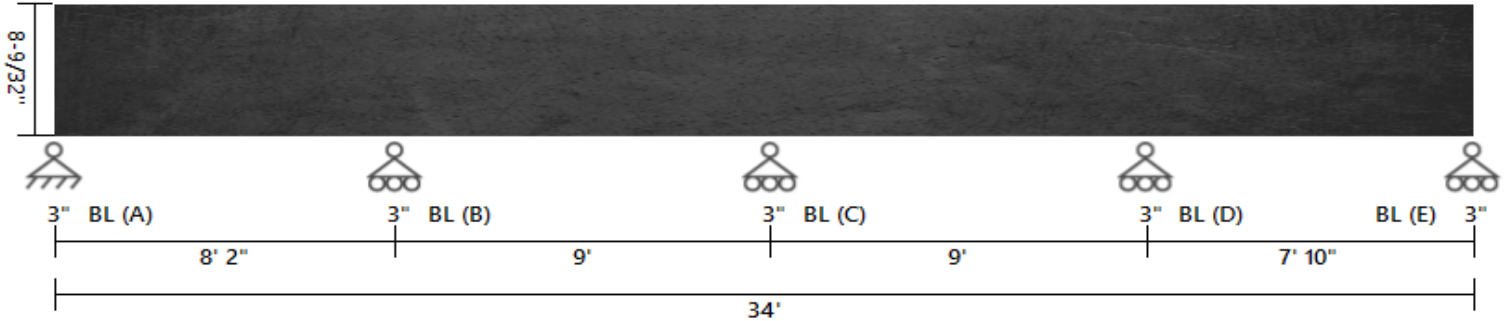

BEAM PROPERTIES

Start (ft): 0 End (ft): 34 Member Slope: 0/12 Actual Length (ft): 34

Es x10 ³	Fy x10 ³	Fu x10 ³	Area	depth	tw	tf	bf	Ix	Iy	Zx	Zy	J	Cw
(psi)	(psi)	(psi)	(in ²)	(in)	(in)	(in)	(in)	(in ⁴)	(in ⁴)	(in ³)	(in ³)	(in ⁴)	(in ⁶)
29000	36	58	6.16	8.28	0.25	0.4	5.27	75.3	9.77	20.4	5.69	0.282	152

DESIGN PROPERTIES

Lp	Lr	Flange	Web	Flange	Web	Cv	Cv_WA
(in)	(in)	Flexure	Flexure	Compression	Compression		
63	231	Compact	Compact	Non-Slender	Non-Slender	1	1

BEAM DATA

Span	Length	Unbraced Length		Beam End									
		Top	Bottom	Elev. Diff	Pnt/ι	Pnc/ι	Mn/ι	Mn-OOP/ι	Vn/ι	Vn-OOP/ι	Cb	Cb-OOP	
1	8.1667	0	8.1667	0	0	0	0	0	0	0	0	1.822	1
1	9	0	9	0	0	0	0	0	0	0	0	2.393	1
1	9	0	9	0	0	0	0	0	0	0	0	2.222	1
1	7.833	0	7.833	0	0	0	0	0	0	0	0	1.906	1

PASS-FAIL

	PASS/FAIL	MAGNITUDE	STRENGTH	LOCATION (ft)	AISC CODE	LOAD COMBO
Shear Force Y (lbf)	PASS (79.1%)	-6237.9	29808.0	8.16	G2-1	D+L
Moment Y (lbf-ft)	PASS (74.3%)	9418.7	36646.7	8.16	F2-1	D+L
Deflection (in)	PASS (93.5%)	0.027 (=L/3684)	0.408 (=L/240)	3.4		D+L

REACTIONS

Y axis	DEAD	LIVE	TOTAL
A	1728	2201	3929
B	5285	6732	12017
C	4808	6124	10932
D	5173	6589	11762
E	1638	2086	3724

Reaction Location



LOAD LIST

Type	Left Magnitude	Right Magnitude	Load Start (ft)	Load End (ft)	Load Type	Direction
Uniform (lb/ft)	596	596	0	33.9997	Live	Y
Uniform (lb/ft)	450	450	0	33.9997	Dead	Y
Uniform (lb/ft)	102	102	0	33.9997	Live	Y
Uniform (lb/ft)	77	77	0	33.9997	Dead	Y
Self Weight (lb/ft)	21	21	0	33.9997	Dead	Y