

9'0" FINISHED CEILING HEIGHT ON FIRST FLOOR
1'4" WINDOW HEADER HEIGHT ON FIRST FLOOR
8'0" FINISHED CEILING HEIGHT ON SECOND FLOOR
6'8" WINDOW HEADER HEIGHT ON SECOND FLOOR
CANTILEVER ALL ROOF TRUSSES

STEPS DETERMINED
BY GRADE

FRONT ELEVATION

SCALE: 1/4" = 1'0"

ATTIC VENTILATION - 4031 S/F / 300 = 13.45 S/F REQUIRED

- NOTES:
1. ALL FINAL MATERIALS ARE TO BE CHOSEN BY THE CONTRACTOR.
 2. FINAL NUMBER OF EXTERIOR STEPS WILL BE DETERMINED ON SITE BY GRADE.
 3. CONTRACTOR MUST MEET OR EXCEED ALL REQUIREMENTS OF ALL APPLICABLE CODES.
 4. DESIGNER ASSUMES NO RESPONSIBILITY FOR CHANGES TO DRAWINGS BY OTHERS DURING CONSTRUCTION.
 5. ALL STRUCTURAL INFO SHOWN ON PLANS ARE FOR INFORMATION ONLY. CONTRACTOR MUST OBTAIN ALL NECESSARY STRUCTURAL ENGR. REVIEWS AND DESIGN ALL STRUCTURAL ELEMENTS.

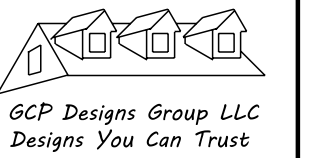

DATE: 2-15-2022

SUBDIVISION:

BUILDER:

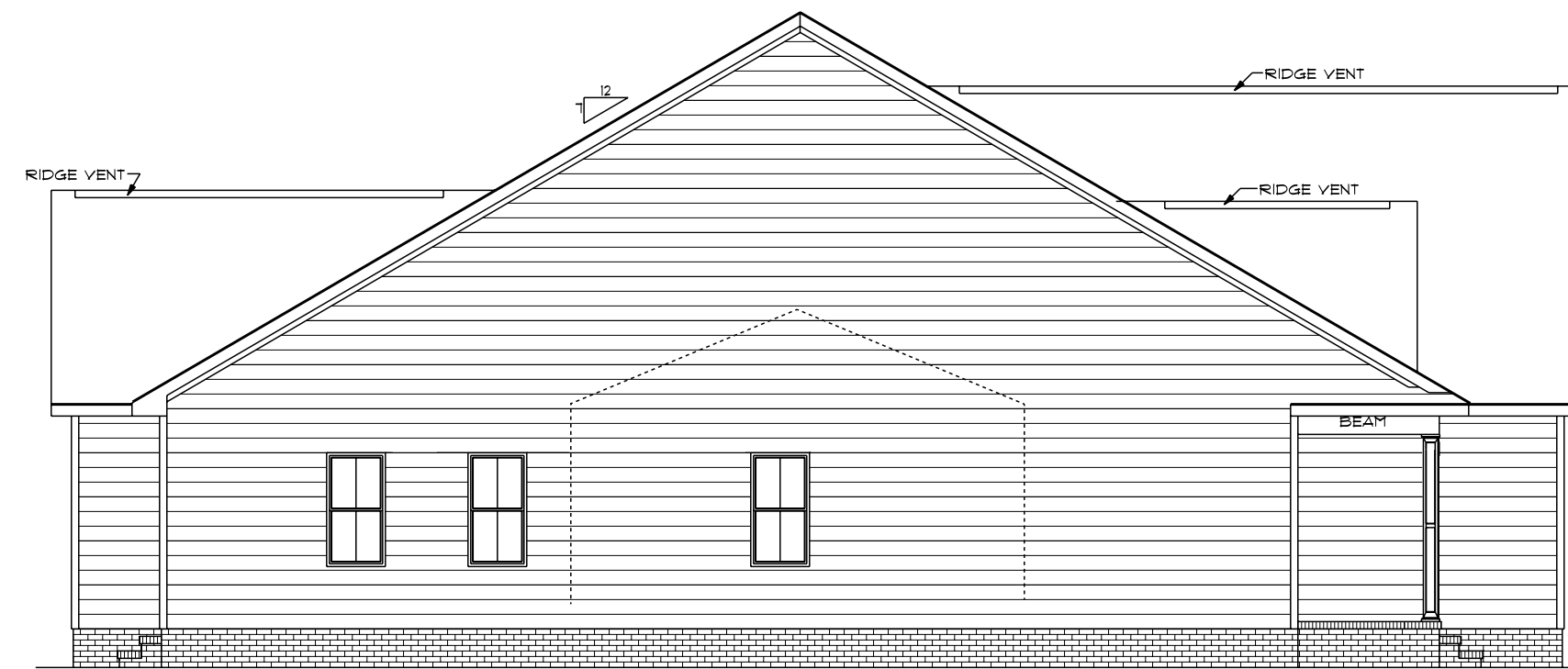

LEFT ELEVATION
SCALE: 1/8" = 1'0"



RIGHT ELEVATION
SCALE: 1/8" = 1'0"



REAR ELEVATION

SCALE: 1/4" = 1'0"