

HARNETT DEPARTMENT OF PUBLIC HEALTH PERMIT  
TO CONSTRUCT A DRINKING WATER SUPPLY WELL

PIN #: 1537-50-3364.000 Parcel #: 021537 0123 02 Application #: SFD2104-0026 Subdivision: \_\_\_\_\_ Lot #: \_\_\_\_\_

Applicant Name: Gitto Enterprises  
Address: 7320 Bassett Hall Court Raleigh, NC 27616

Type of Facility Served by Well: SFD

Sewage System: 25% Reduction System (Pump)

Permit Conditions: 1105 W. Strickland Rd. (SR 1789)

General Permit Conditions:

- Drinking water supply well construction must meet 15A NCAC 02C.100 rules
- The permitted drinking water supply well shall be located in accordance with the **SITE PLAN**
- **ANY ALTERATION** of the site of the site (including location of structures and appurtenance) or modification in use of the well, may subject this Permit to revocation

Authorized State Agent [Signature] Date 06/23/2021 <sup>07/19/2021</sup>

Grouting Inspection Witnessed \_\_\_\_\_ Date \_\_\_\_\_  
 Grouting self-certified by driller GW-1 provided?  Yes  No

See attachment for construction sketch

WELL CERTIFICATE OF COMPLETION

Date: \_\_\_\_\_ Application #: SFD2104-0026 Well Contractor: \_\_\_\_\_

Applicant Name: Gitto Enterprises  
Address: 7320 Bassett Hall Court Raleigh, NC 27616  
Directions to Site: 1105 W. Strickland Rd. (SR 1789)

Use of Well: \_\_\_\_\_ Date Drilled: \_\_\_\_\_ Total Depth: \_\_\_\_\_ Replacement Well?  Yes  No  
Static Water Level: \_\_\_\_\_ Top of Casing is \_\_\_\_\_ in. above surface. Yield: \_\_\_\_\_ gpm at \_\_\_\_\_ ft.  
Disinfection: Type \_\_\_\_\_ Amount \_\_\_\_\_

<u>Water Zone (depth)</u>	<u>Casing</u>	<u>Grout</u>
From _____ To _____	From _____ To _____	From <u>0</u> To _____
From _____ To _____	Diameter: _____ Material: _____ Thickness: _____	Material: _____ Method: _____
From _____ To _____	From _____ To _____	From _____ To _____
	Diameter: _____ Material: _____ Thickness: _____	Material: _____ Method: _____
	From _____ To _____	From _____ To _____
	Diameter: _____ Material: _____ Thickness: _____	Material: _____ Method: _____

Inspector: \_\_\_\_\_ On Hold Date: \_\_\_\_\_ Release Date: \_\_\_\_\_

Remarks: \_\_\_\_\_

Well Head Information

Casing Height: 4.5 (above finished grade) Access Port:  Vent Stack:   
Well ID Tag:  Pump ID Tag:  Sampling Tap:  Backflow Preventer: \_\_\_\_\_  
Sample Taken?  Yes  No Well Head properly sealed:

Remarks: \_\_\_\_\_

Authorized State Agent [Signature] Date 05/24/2022

See Attachment for completion sketch

Well Construction Sketch

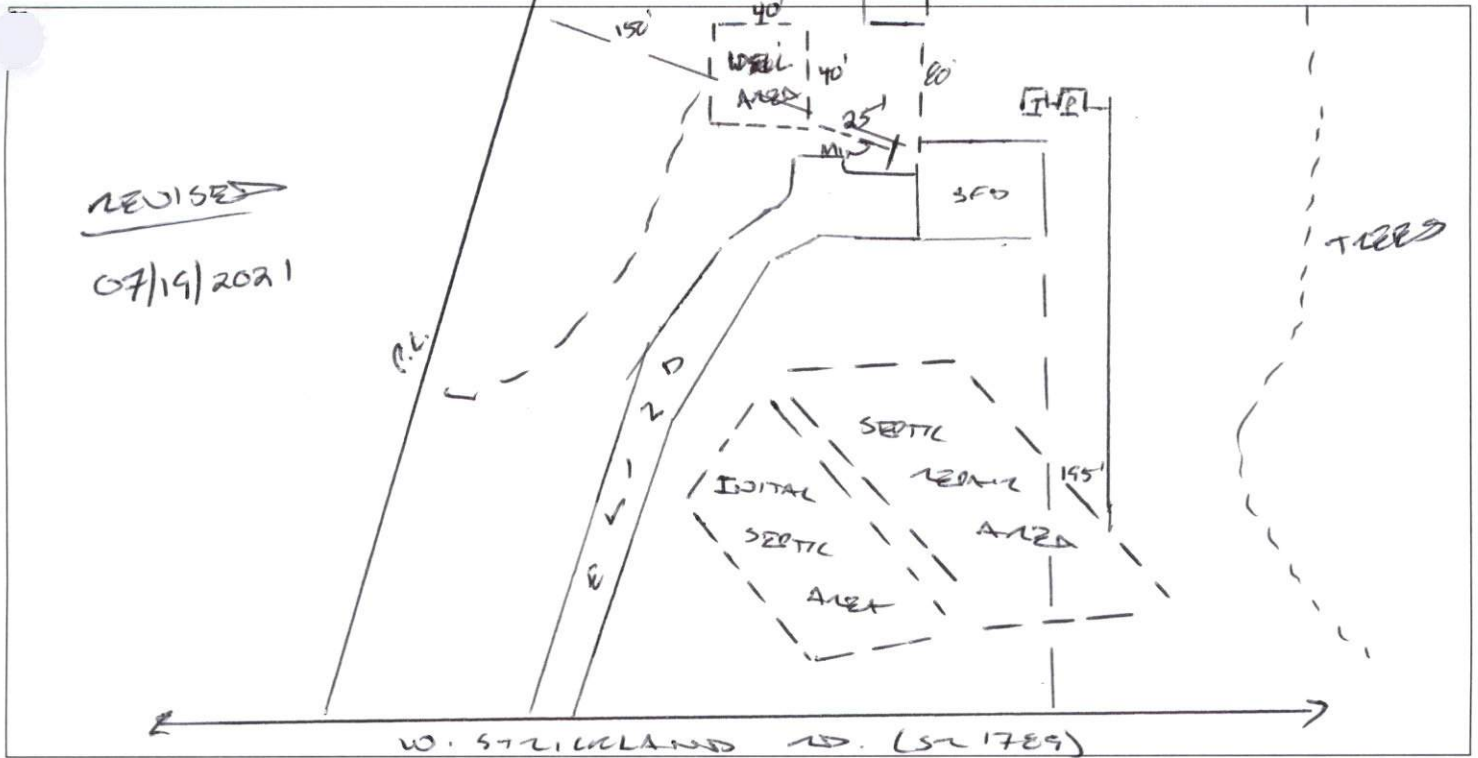

II Completion Sketch

