

NOTES:

1. THIS SURVEY WAS PREPARED BY BATEMAN CIVIL SURVEY CO., UNDER THE SUPERVISION OF STEVEN P. CARSON, PLS.
2. THIS PLAN HAS BEEN PREPARED FOR LAYOUT AND PERMITTING PURPOSES ONLY.
3. PROPERTY LINES SHOWN WERE TAKEN FROM EXISTING FIELD EVIDENCE, EXISTING DEEDS AND PLATS OF PUBLIC RECORD, AND INFORMATION SUPPLIED TO THE SURVEYOR BY THE CLIENT.
4. ALL DISTANCES ARE HORIZONTAL GROUND DISTANCES AND ALL BEARINGS ARE NORTH CAROLINA STATE PLANE COORDINATE SYSTEM UNLESS OTHERWISE SHOWN.
5. THIS MAP IS NOT FOR RECORDATION AND SHOULD BE REVIEWED BY A LOCAL GOVERNMENT AGENCY FOR COMPLIANCE WITH ANY APPLICABLE LAND DEVELOPMENT REGULATIONS.
6. THE BASIS OF NORTH AND ALL EASEMENTS, RIGHTS-OF-WAYS, BUFFERS, SETBACKS AND ADJOINERS, ETC. REFERENCED IN TITLE BLOCK.
7. NO INVESTIGATION INTO THE EXISTENCE OF JURISDICTIONAL WETLANDS OR RIPARIAN BUFFERS PERFORMED BY THIS FIRM.
8. SURVEYOR HAS MADE NO INVESTIGATION OR INDEPENDENT SEARCH FOR EASEMENTS OF RECORD, ENCUMBRANCES, RESTRICTIVE COVENANTS, OWNERSHIP TITLE EVIDENCE OR ANY OTHER FACTS THAT AN ACCURATE AND CURRENT TITLE SEARCH MAY DISCLOSE.
9. THE PROPERTY LIES IN ZONE "X" PER NATIONAL INSURANCE PROGRAM FLOOD INSURANCE RATE MAP #3720151900, DATED 10/03/2006.
10. ALL CONSTRUCTION SHALL BE DONE IN ACCORDANCE WITH ALL TOWN OF COATS AND NCDOT STANDARDS AND SPECIFICATIONS.
11. ZONING IS RA-30.
12. PROPERTY OWNER: SMITH DOUGLAS HOMES
2520 RELIANCE AVENUE
APEX, NC 27539

REVISION : MOVE TO 30.0' OFF LEFT PROPERTY LINE. AHB 4/6/2021

LOT INFORMATION:
 PIN: 1519-21-6733.000
 TOTAL LOT AREA = 0.61 AC = 26,582 SF
 HOUSE = 2,805 SF
 PORCH = 20 SF
 SIDEWALK = 206 SF
 DRIVEWAY = 1,068 SF
 COVERED PATIO = 120 SF
 PROPOSED IMPERVIOUS = 4,219 SF
 PERCENT IMPERVIOUS = 15.9 %

NOTE: PIN OBTAINED FROM GIS NOT PLAT

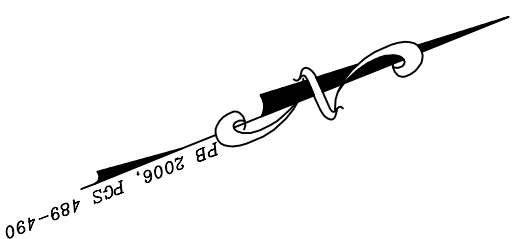

N/E
 DAVID E. SKIPPER
 RHOANDA M. SKIPPER
 PIN: 1519-21-6935.000

N/E
 RICHARD J. BOWEN
 PIN: 1519-21-8931.000

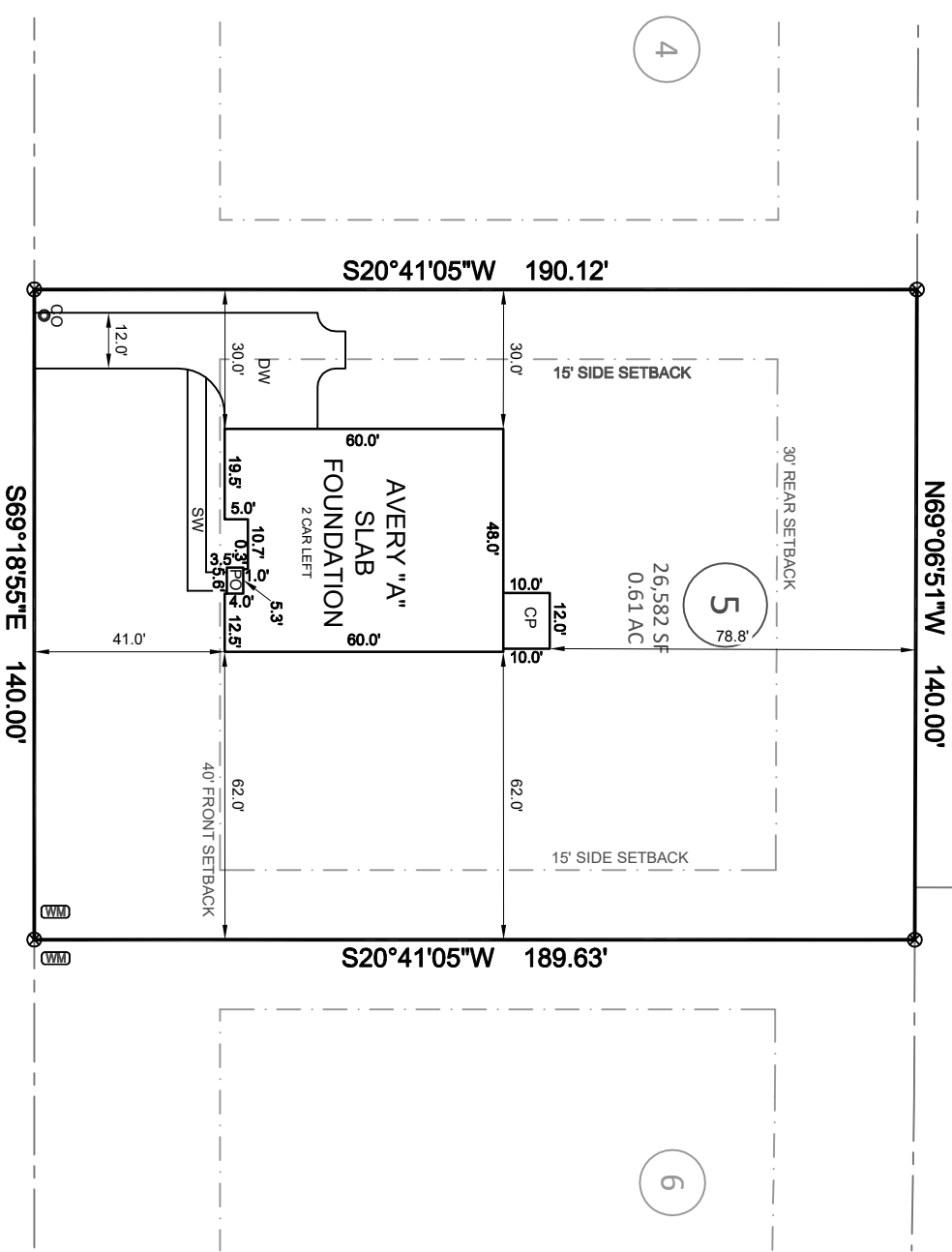

PLANTERS LANE
 PUBLIC 50' RIGHT-OF-WAY

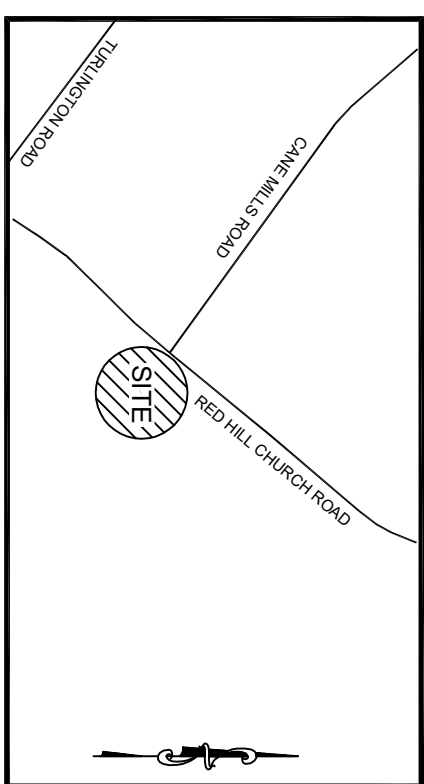
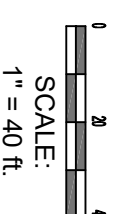

VICINITY MAP

(Not to Scale)

LEGEND
 PO = PORCH
 P = PATIO
 SP = SCREENED PORCH OR PATIO
 CP = COVERED PORCH OR PATIO
 WD = WOOD DECK
 SW = SIDEWALK
 DW = CONC DRIVEWAY
 * = COMPUTED POINT
 ● = IRON PIPE FOUND
 ○ = WATER METER
 ○ = CLEANOUT
 AC = AIR CONDITIONER
 □ = TELEPHONE PEDESTAL
 □ = CABLE BOX
 □ = TELEPHONE PEDESTAL
 ○ = LIGHT POLE
 ○ = CURB INLET
 ○ = GAS METER
 ○ = YARD INLET
 ○ = UTILITY POLE
 ○ = FIRE HYDRANT
 ○ = GUY WIRE
 ○ = WATER VALVE
 ○ = SEWER MANHOLE

BUILDING SETBACKS:

FRONT = 40' ft
 SIDE = 15' ft
 CORNER = 30' ft
 REAR = 30' ft

This map is of an existing parcel of land and is only intended for the parties and purposes shown. This map not for recordation. No title report provided.

BUILDER TO VERIFY HOUSE LOCATION, DIMENSIONS AND REVIEW TOTAL IMPERVIOUS NOTED ON THIS PLOT PLAN

PRELIMINARY PLOT PLAN
 FOR



CANE MILL ESTATES - LOT 5
 165 PLANTERS LANE, COATS, NC
 GROVE TOWNSHIP, HARNETT COUNTY

DATE: 3/31/21 DRAWN BY: CPV CHECKED BY: SPC
 REFERENCE: PB 2006 PGS 489-490 PROJECT# 200772 SCALE: 1"=40'

Bateman Civil Survey Company
 Engineers • Surveyors • Planners
 2524 Reliance Avenue, Apex, NC 27539 Ph: 919.577.1080 Fax: 919.577.1081
 www.batemancivilsurvey.com info@batemancivilsurvey.com
 NCBEL S Firm No. C-2378