

FRONT ELEVATION

SCALE: 1/4" = 1'-0"

COLOR PACKAGE

- BRICK:
- SIDING:
- TRIM:
- SHUTTERS:
- METAL ROOFING:
- SHINGLE ROOF:

BUILDER PLEASE NOTE: REUSE FEE

UNLESS RENEWED IN WRITING, THE LICENSE TO BUILD FROM THIS GARRELL ASSOCIATES, INC. COPYRIGHT PROTECTED PLAN EXPIRES ONE (1) YEAR FROM THE DATE BELOW. IT IS UNLAWFUL TO PRINT OR BUILD FROM THIS PLAN AFTER EXPIRATION DATE. RENEWAL OR REUSE FEE MAY APPLY.

PLAN ISSUED TO: _____ SIGNED: _____
 PHONE #: _____ LOT: _____
 (GARRELL ASSOCIATES, INC. REP.)

GENERAL NOTES

1. ALL WORK SHALL BE PERFORMED IN ACCORDANCE WITH ALL NATIONAL AND LOCAL CODES, REGULATIONS, AND LATEST INTERNATIONAL RESIDENTIAL BUILDING CODE WITH CURRENT AMENDUM.
2. CONTRACTOR SHALL VERIFY ALL CONDITIONS AND DIMENSIONS AT THE SITE BEFORE BEGINNING CONSTRUCTION. ANY DISCREPANCIES SHALL BE REPORTED TO GARRELL ASSOCIATES, INC. FOR JUSTIFICATION OR CORRECTION BEFORE PROCEEDING WITH THE WORK. CONTRACTOR SHALL ASSUME RESPONSIBILITY FOR ERRORS THAT ARE NOT REPORTED.
3. ALL DIMENSIONS SHALL BE READ OR CALCULATED AND NEVER SCALED.
4. ALL PORTIONS OF FOOTINGS ARE TO BE BELOW LOCAL FROST LINES AND MUST REST ON UNDISTURBED SOIL WITH ADEQUATE BEARING CAPACITY TO SUPPORT THE STRUCTURE. A LOCAL ENGINEER MUST BE CONSULTED FOR PROPER FOOTING AND REINFORCEMENT SIZES.
5. CONTRACTOR TO ENSURE COMPATIBILITY OF THE BUILDING WITH ALL SITE REQUIREMENTS.
6. REINFORCE FOUNDATION WALLS PER LOCAL CODES.
7. ALL FOUNDATION AND STRUCTURAL MEMBERS SHALL BE DESIGNED AND STAMPED BY AN ENGINEER. THE CONTRACTOR IS RESPONSIBLE FOR THE ADJUSTMENT AND VERIFICATION OF ALL STRUCTURAL DETAILS AND CONDITIONS TO MEET ALL LOCAL CODES AND TO REUSE A WELL-CONSTRUCTED AND SAFE STRUCTURE.
8. ALL WOOD, CONCRETE AND STEEL STRUCTURAL MEMBERS ARE TO MEET NATIONAL, STATE AND LOCAL BUILDING CODES.
9. ALL COLUMNS OR SOLID FRAMING SHALL BE DESIGNED TO CARRY AND TERMINATE LOADS THROUGH THE STRUCTURE TO FOUNDATION ELEMENTS THAT DISTRIBUTE THE LOADS TO FULL CAPACITY SOILS.
10. GARRELL ASSOCIATES ASSUMES NO LIABILITY FOR ANY HOME CONSTRUCTED FROM THIS PLAN.
11. THIS DESIGN LICENSE IS RELEASED FOR ONE (1) BUILD STRUCTURE ONLY AND IS NOT TRANSFERABLE TO ANOTHER INDIVIDUAL OR COMPANY.
12. GARRELL ASSOCIATES INC. IS THE SOLE OWNER OF THIS OR ANY DERIVATIVE MODIFICATION OF THIS COPYRIGHT PROTECTED PLAN.
13. ARCHITECTURAL DESIGN ASSUMES ENGINEERED FLOOR SYSTEM IS NOT TO EXCEED 14" IN DEPTH. ENGINEER SHALL RELATE FLOOR DEPTH TO STAIR DESIGN AND ROOFTOP ACCORDINGLY. NOTE: FLOOR SYSTEMS DEEPER THAN 14" IN DEPTH CAN ADVERSELY IMPACT FLOOR PLAN DESIGN.
14. THE DRAWINGS PREPARED BY GARRELL ASSOCIATES INC. ARE ARCHITECTURAL IN NATURE. STRUCTURAL DRAWINGS SHALL BE PREPARED BY A LOCAL ENGINEER PER LOCAL CODES.
15. WINDOW NOTES: PER THE 2012 INTERNATIONAL BUILDING CODE, ALL OPERABLE WINDOWS MUST BE MOUNTED GREATER THAN OR EQUAL TO 24" FROM BOTTOM OF WINDOW TO FINISHED FLOOR. WHEN THE WINDOW IS GREATER THAN OR EQUAL TO 27" FROM THE GRADE IN LIEU OF DECKING SYSTEMS, STAIRS, ETC. WITH RAILINGS. ALTERNATE WINDOW FALL DEVICES CONFORMING TO ASTM D296 MAY BE USED IF OPERABLE WINDOW IS MOUNTED CLOSER THAN 24" AFF.

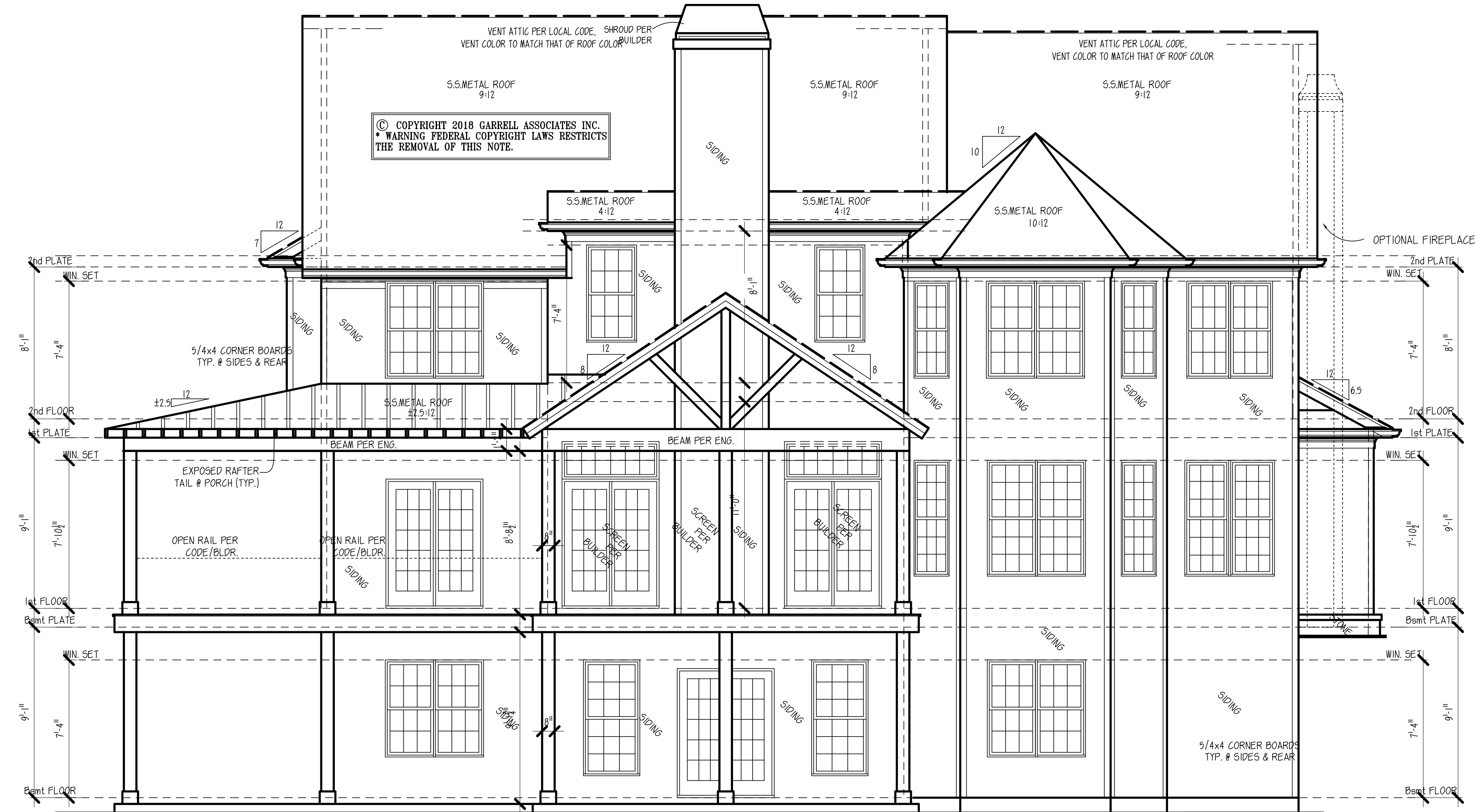

REAR ELEVATION

SCALE: 1/4" = 1'-0"

NOTICE TO CONTRACTOR
 All construction must comply with current NC Building Codes and is subject to field inspection and verification.

APPROVED
 Limited building only review
 Permit holder responsible for full compliance with the code

09/24/2021

See Notes on plans

NOTE: THE DESIGNER HAS REVIEWED THESE DRAWINGS AND HAS NOT RELEASED TO THIRD PARTIES OR FOR ANY OTHER PURPOSES. GARRELL ASSOCIATES, INC. ASSUMES NO LIABILITY FOR ANY HOME CONSTRUCTED FROM THIS PLAN. THIS DESIGN LICENSE IS RELEASED FOR ONE (1) BUILD STRUCTURE ONLY AND IS NOT TRANSFERABLE TO ANOTHER INDIVIDUAL OR COMPANY. IF IT IS A VIOLATION OF FEDERAL LAW TO REPRODUCE, ADAPT, AND/OR BUILD THIS PLAN WITHOUT A CONTRACTUAL AGREEMENT WITH GARRELL ASSOCIATES, INC. TO PURCHASE OR MODIFY THIS PLAN PLEASE CALL (770) 844-3379.

LICENSED TO:
EUNICE BUCUR

GARRELL ASSOCIATES INC.
 700 PEACHTREE IND. BLVD., SUITE 200
 FARMINGTON, GA 30750
 WWW.GARRELLASSOCIATES.COM

ASTORIA - B
FRONT & REAR ELEVATIONS

07/09/18

| REV. NO. | REV. DATE/INIT. |
|----------|-----------------|
| 01 | 07/24/18 |
| 98016 | 04/30/09 (BS) |

THIS COPYRIGHTED DESIGN IS THE SOLE PROPERTY OF GARRELL ASSOCIATES, INC. AND MAY NOT BE USED OR REPRODUCED WITHOUT THE EXPRESSED WRITTEN CONSENT OF GARRELL ASSOCIATES, INC.

CAUTION: ONLY A QUALIFIED DESIGNER, ARCHITECT, CONTRACTOR, OR STRUCTURAL ENGINEER SHOULD ATTEMPT TO MODIFY THIS PLAN.

FILE LOCATION:

18063
 DRAWN BY: SHEET NO.:

VD | E1

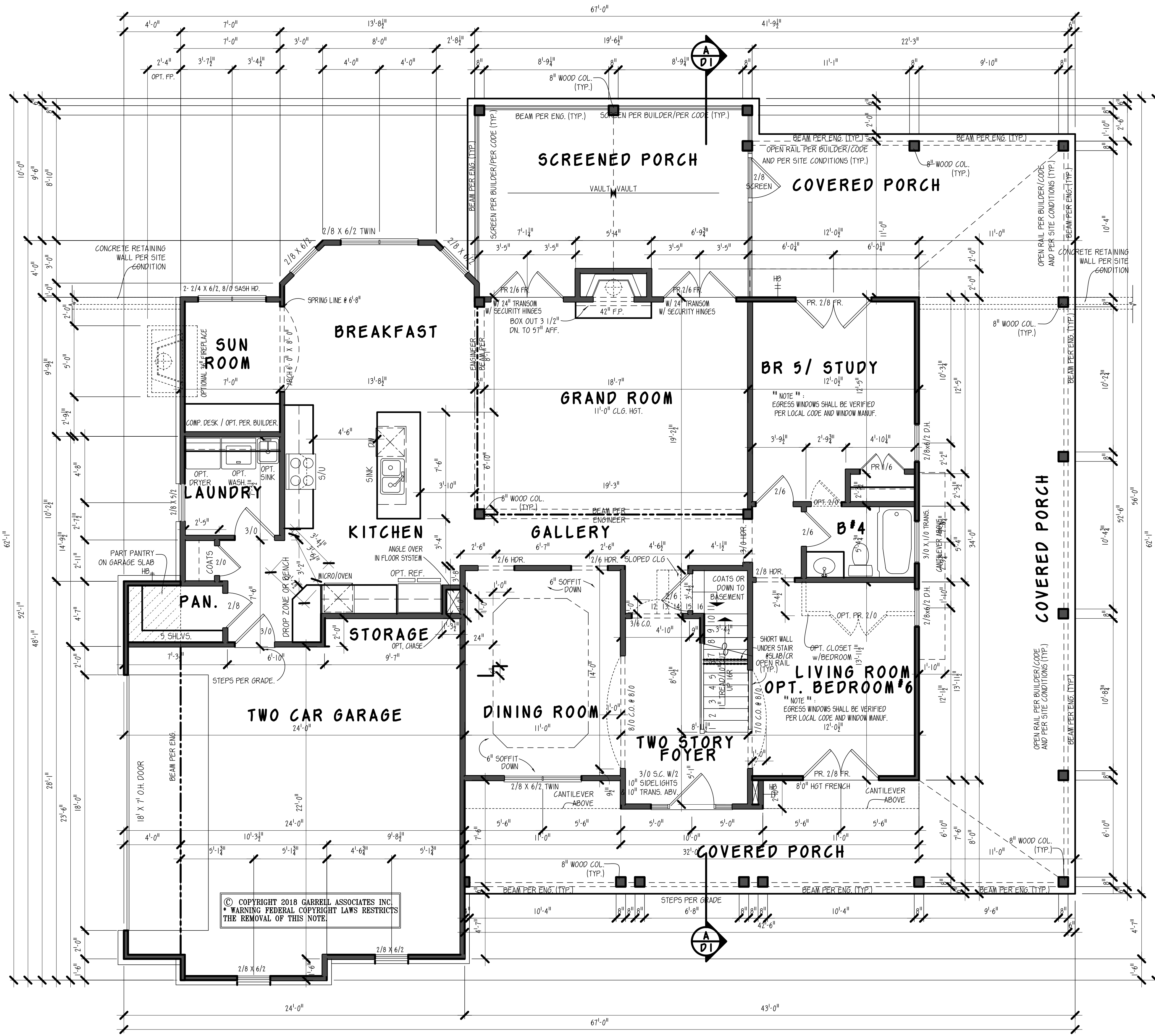

GENERAL NOTES

1. ALL WORK SHALL BE PERFORMED IN ACCORDANCE WITH ALL NATIONAL AND LOCAL CODES, REGULATIONS, AND LATEST INTERNATIONAL RESIDENTIAL BUILDING CODE WITH CORRECT AMENDMENTS.
2. CONTRACTOR SHALL VERIFY ALL CONDITIONS AND DIMENSIONS AT THE SITE BEFORE BEGINNING CONSTRUCTION AND DISCREPANCIES SHALL BE REPORTED TO GARRELL ASSOCIATES, INC. FOR JUSTIFICATION OR CORRECTION BEFORE PROCEEDING WITH THE WORK. CONTRACTOR SHALL ASSUME RESPONSIBILITY FOR ERRORS THAT ARE NOT REPORTED.
3. ALL DIMENSIONS SHALL BE READ OR CALCULATED AND NEVER SCALED.
4. ALL POSITIONS OF FOOTINGS ARE TO BE BELOW LOCAL FROST LINES AND MUST REST ON UNDISTURBED SOIL WITH ADEQUATE BEARING CAPACITY TO SUPPORT THE STRUCTURE. A LOCAL ENGINEER MUST BE CONSULTED FOR PROPER FOOTING AND REINFORCEMENT SIZES.
5. CONTRACTOR TO ENSURE COMPATIBILITY OF THE BUILDING WITH ALL SITE REQUIREMENTS.
6. REINFORCE FOUNDATION WALLS PER LOCAL CODES.
7. ALL FOUNDATION AND STRUCTURAL MEMBERS SHALL BE DESIGNED AND SCALED BY AN ENGINEER. THE CONTRACTOR IS RESPONSIBLE FOR THE ADJUSTMENT AND VERIFICATION OF ALL STRUCTURAL DETAILS AND CONDITIONS TO MEET ALL LOCAL CODES AND TO INSURE A WELL CONSTRUCTED AND SAFE STRUCTURE.
8. ALL WOOD, CONCRETE AND STEEL STRUCTURAL MEMBERS ARE TO MEET NATIONAL, STATE AND LOCAL BUILDING CODES.
9. ALL COLUMN OR SOLID FRAMING SHALL BE DESIGNED TO CARRY AND TERMINATE LOADS THROUGH THE STRUCTURE TO FOUNDATION ELEMENTS THAT DISTRIBUTE THE LOADS TO FULL CAPACITY SOILS.
10. GARRELL ASSOCIATES ASSUMES NO LIABILITY FOR ANY HOME CONSTRUCTED FROM THIS PLAN.
11. THIS DESIGN LICENSE IS RELEASED FOR ONE (1) BUILT STRUCTURE ONLY AND IS NOT TRANSFERABLE TO ANOTHER INDIVIDUAL OR COMPANY.
12. GARRELL ASSOCIATES INC. IS THE SOLE OWNER OF THIS OR ANY DERIVATIVE MODIFICATION OF THIS COPYRIGHT PROTECTED PLAN.
13. ARCHITECTURAL DESIGN ASSURES ENGINEERED FLOOR SYSTEM IS NOT TO EXCEED 14" IN DEPTH. ENGINEER SHALL RELATE FLOOR DEPTH TO STAIR DESIGN AND MODIFY ACCORDINGLY. NOTE: FLOOR SYSTEMS DEEPER THAN 14" IN DEPTH CAN ADVERSELY IMPACT FLOOR PLAN DESIGN.
14. THE DRAWINGS PREPARED BY GARRELL ASSOCIATES INC. ARE ARCHITECTURAL IN NATURE. STRUCTURAL DRAWINGS SHALL BE PREPARED BY A LOCAL ENGINEER PER LOCAL CODES.
15. WINDOW NOTES: PER THE 2012 INTERNATIONAL BUILDING CODE, ALL OPERABLE WINDOWS MUST BE MOUNTED GREATER THAN OR EQUAL TO 24" FROM BOTTOM OF WINDOW TO FINISHED FLOOR. WHEN THE WINDOW IS GREATER THAN OR EQUAL TO 7' FROM THE GRADE IN LIEU OF DECKING SYSTEMS, STAIRS, ETC. WITH RAILINGS, ALTERNATE WINDOW FALL DEVICES CONFORMING TO ASTM D200 MAY BE USED IF OPERABLE WINDOW IS MOUNTED CLOSER THAN 14" AFF.

*** SQUARE FOOTAGES**

| | |
|--|-------------------|
| FIRST FLOOR (HEATED) | 1,647 S.F. |
| 2ND FLOOR (HEATED) (CHILDREN RETREAT INCL.) | 1,898 S.F. |
| SUBTOTAL (HEATED) | 3,545 S.F. |
| 2-CAR GARAGE | 539 S.F. |
| GROSS TOTAL | 4,084 S.F. |

*CALCULATED PER I.R.C. INDUSTRY STD. TO OUTSIDE FACE OF STUD. STAIRS & 2-STORY COUNTED ONCE.

© COPYRIGHT 2018 GARRELL ASSOCIATES INC.
WARNING FEDERAL COPYRIGHT LAWS RESTRICTS
THE REMOVAL OF THIS NOTE.

FIRST FLOOR PLAN
SCALE: 1/4" = 1'-0"

ALL DIMENSIONS UNLESS OTHERWISE NOTED ARE TO FACE UNLESS NOTED OTHERWISE. THIS DRAWING IS THE PROPERTY OF GARRELL ASSOCIATES, INC. AND MAY NOT BE REPRODUCED, COPIED, OR TRANSMITTED IN ANY FORM OR BY ANY MEANS WITHOUT THE WRITTEN PERMISSION OF GARRELL ASSOCIATES, INC.

LICENSED TO:
EUNICE BUCUR

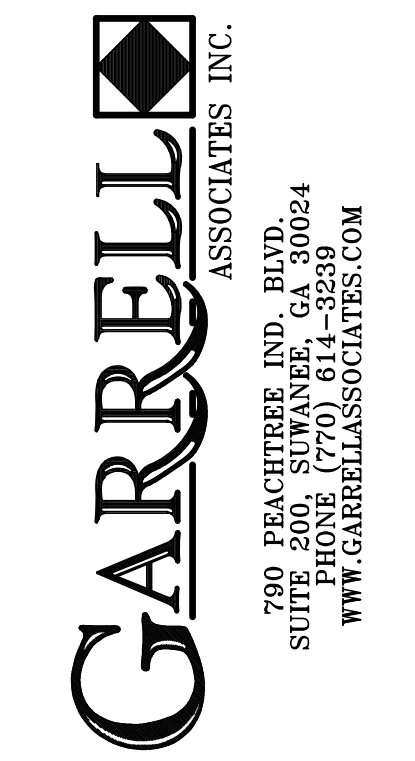

ASTORIA - B
1st FLOOR PLAN

07/09/18

| REV. NO. | REV. DATE/INIT. |
|----------|-----------------|
| 01 | 07/24/18 |

98016 04/30/08 (B5)

THIS COPYRIGHTED DESIGN IS THE SOLE PROPERTY OF GARRELL ASSOCIATES, INC. AND MAY NOT BE USED OR REPRODUCED WITHOUT THE EXPRESSED WRITTEN CONSENT OF GARRELL ASSOCIATES, INC.

CAUTION: ONLY A QUALIFIED DESIGNER, ARCHITECT, CONTRACTOR, OR STRUCTURAL ENGINEER SHOULD ATTEMPT TO MODIFY THIS PLAN.

FILE LOCATION:

18063

DRAWN BY: SHEET NO.:

VD | A1

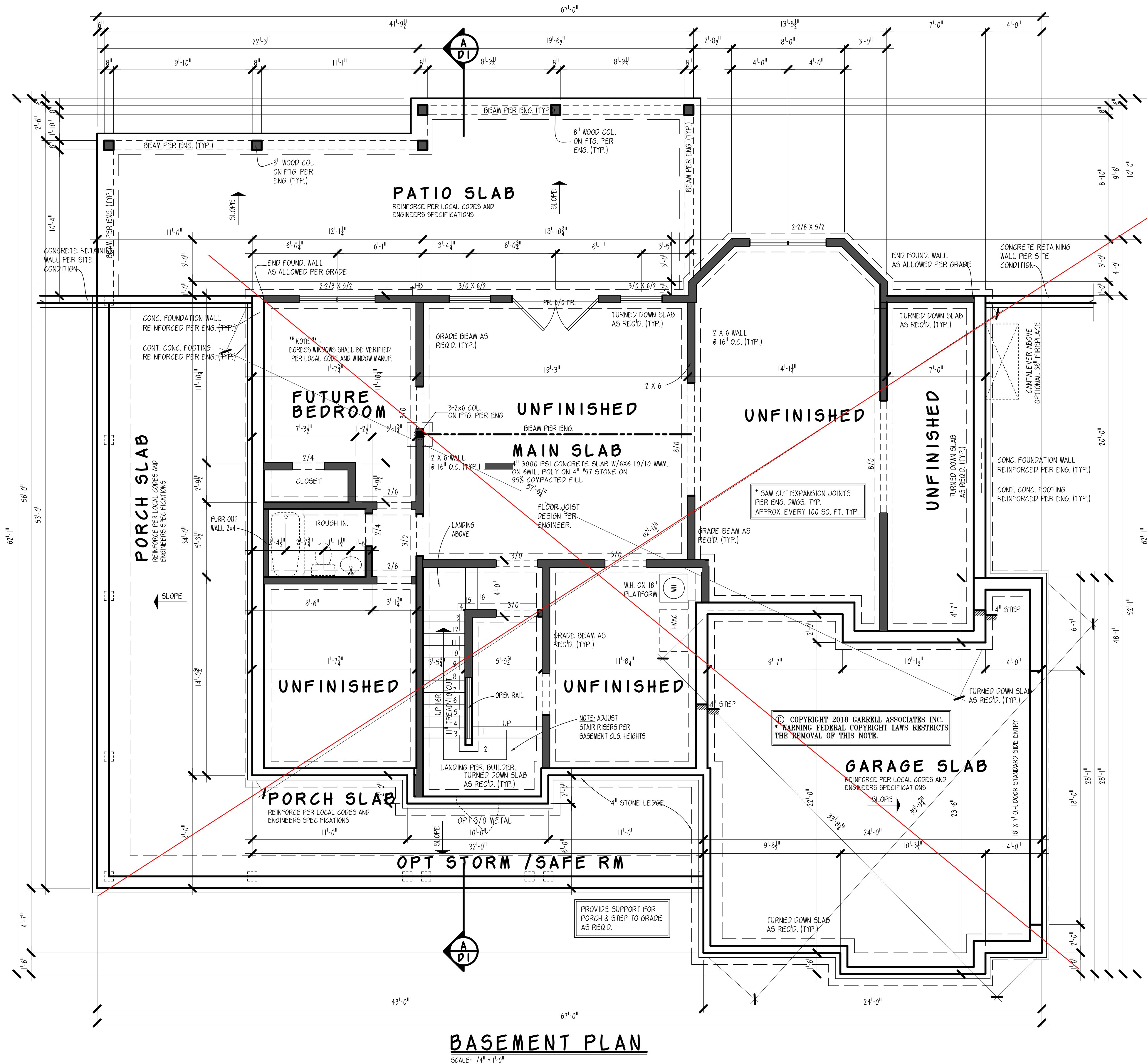

BASEMENT PLAN
SCALE: 1/4" = 1'-0"

GENERAL NOTES

1. ALL WORK SHALL BE PERFORMED IN ACCORDANCE WITH ALL NATIONAL AND LOCAL CODES, REGULATIONS, AND LATEST INTERNATIONAL RESIDENTIAL BUILDING CODE WITH CURRENT ADDENDUM.
2. CONTRACTOR SHALL VERIFY ALL CONDITIONS AND DIMENSIONS AT THE SITE BEFORE BEGINNING CONSTRUCTION. ANY DISCREPANCIES SHALL BE REPORTED TO GARRELL ASSOCIATES, INC. FOR JUSTIFICATION OR CORRECTION BEFORE PROCEEDING WITH THE WORK. CONTRACTOR SHALL ASSUME RESPONSIBILITY FOR ERRORS THAT ARE NOT REPORTED.
3. ALL DIMENSIONS SHALL BE READ OR CALCULATED AND NEVER SCALED.
4. ALL PORTIONS OF FOOTINGS ARE TO BE BELOW LOCAL FROST LINES AND MUST REST ON UNDISTURBED SOIL WITH ADEQUATE BEARING CAPACITY TO SUPPORT THE STRUCTURE. A LOCAL ENGINEER MUST BE CONSULTED FOR PROPER FOOTING AND REINFORCEMENT SIZES.
5. CONTRACTOR TO ENSURE COMPATIBILITY OF THE BUILDING WITH ALL SITE REQUIREMENTS.
6. REINFORCE FOUNDATION WALLS PER LOCAL CODES.
7. ALL FOUNDATION AND STRUCTURAL MEMBERS SHALL BE DESIGNED AND STAMPED BY AN ENGINEER. THE CONTRACTOR IS RESPONSIBLE FOR THE ADJUSTMENT AND VERIFICATION OF ALL STRUCTURAL DETAILS AND CONDITIONS TO MEET ALL LOCAL CODES AND TO INSURE A WELL CONSTRUCTED AND SAFE STRUCTURE.
8. ALL WOOD CONCRETE AND STEEL STRUCTURAL MEMBERS ARE TO MEET NATIONAL, STATE AND LOCAL BUILDING CODES.
9. ALL COLUMNS OR SOLID FRAMING SHALL BE DESIGNED TO CARRY AND TERMINATE LOADS THROUGH THE STRUCTURE TO FOUNDATION ELEMENTS THAT DISTRIBUTE THE LOADS TO FULL CAPACITY SOILS.
10. GARRELL ASSOCIATES ASSUMES NO LIABILITY FOR ANY HOME CONSTRUCTED FROM THIS PLAN.
11. THIS DESIGN LICENSE IS RELEASED FOR ONE (1) LOCAL STRUCTURE ONLY AND IS NOT TRANSFERABLE TO ANOTHER INDIVIDUAL OR COMPANY.
12. GARRELL ASSOCIATES, INC. IS THE SOLE OWNER OF THIS OR ANY DERIVATIVE MODIFICATION OF THIS COPYRIGHTED DESIGN PLAN.
13. ARCHITECTURAL DESIGN ASSUMES ENGINEERED FLOOR SYSTEM IS NOT TO EXCEED 14" IN DEPTH. ENGINEER SHALL RELATE FLOOR DEPTH TO STAR DESIGN AND MODIFY ACCORDINGLY. NOTE: FLOOR SYSTEMS DEEPER THAN 14" IN DEPTH CAN ADVERSELY IMPACT FLOOR PLAN DESIGN.
14. THE DRAWINGS PREPARED BY GARRELL ASSOCIATES, INC. ARE ARCHITECTURAL IN NATURE. STRUCTURAL DRAWINGS SHALL BE PREPARED BY A LOCAL ENGINEER PER LOCAL CODES.
15. WINDOW NOTES: PER THE 2011 INTERNATIONAL BUILDING CODE, ALL OPERABLE WINDOWS MUST BE MOUNTED GREATER THAN OR EQUAL TO 24" FROM BOTTOM OF WINDOW TO FINISHED FLOOR. WHEN WINDOW IS GREATER THAN OR EQUAL TO 27" FROM THE GRADE FINISH OF FINISHING SYSTEMS, STOODS, ETC., WITH RAILINGS. ALTERNATE WINDOW FALL DEVICES CONFORMING TO ASTM D2090 MAY BE USED IF OPERABLE WINDOW IS MOUNTED CLOSER THAN 24" A.F.F.

© COPYRIGHT 2018 GARRELL ASSOCIATES, INC.
WARNING FEDERAL COPYRIGHT LAWS RESTRICTS THE REMOVAL OF THIS NOTE.

WITH THE DESIGNER'S CONSENT, THESE DRAWINGS ARE PROTECTED UNDER FEDERAL COPYRIGHT LAW AND ARE NOT TO BE REPRODUCED OR TRANSMITTED IN ANY FORM OR BY ANY MEANS, ELECTRONIC OR MECHANICAL, INCLUDING PHOTOCOPYING, RECORDING, OR BY ANY INFORMATION STORAGE AND RETRIEVAL SYSTEM, WITHOUT THE WRITTEN PERMISSION OF GARRELL ASSOCIATES, INC. IT IS A VIOLATION OF FEDERAL LAW TO REPRODUCE, CARRY OFF, OR BUILD THIS PLAN WITHOUT A CONTRACTUAL AGREEMENT WITH GARRELL ASSOCIATES, INC. TO PURCHASE OR MODIFY THIS PLAN. PLEASE CALL (770) 644-3239.

LICENSED TO:
EUNICE BUCUR

GARRELL ASSOCIATES, INC.
700 PEACHTREE IND. BLVD., SUITE 200
ATLANTA, GA 30339
PHONE: 770.644.3239
WWW.GARRELLASSOCIATES.COM

ASTORIA - B
BASEMENT PLAN

07/09/18

| REV. NO. | REV. DATE/INIT. |
|----------|-----------------|
| 01 | 07/24/18 |
| | |
| | |
| | |
| 98016 | 04/30/98 (BS) |

THIS COPYRIGHTED DESIGN IS THE SOLE PROPERTY OF GARRELL ASSOCIATES, INC. AND MAY NOT BE USED OR REPRODUCED WITHOUT THE EXPRESSED WRITTEN CONSENT OF GARRELL ASSOCIATES, INC.

CAUTION: ONLY A QUALIFIED DESIGNER, ARCHITECT, CONTRACTOR, OR STRUCTURAL ENGINEER SHOULD ATTEMPT TO MODIFY THIS PLAN.

FILE LOCATION:

18063
DRAWN BY: SHEET NO.:
VD B1

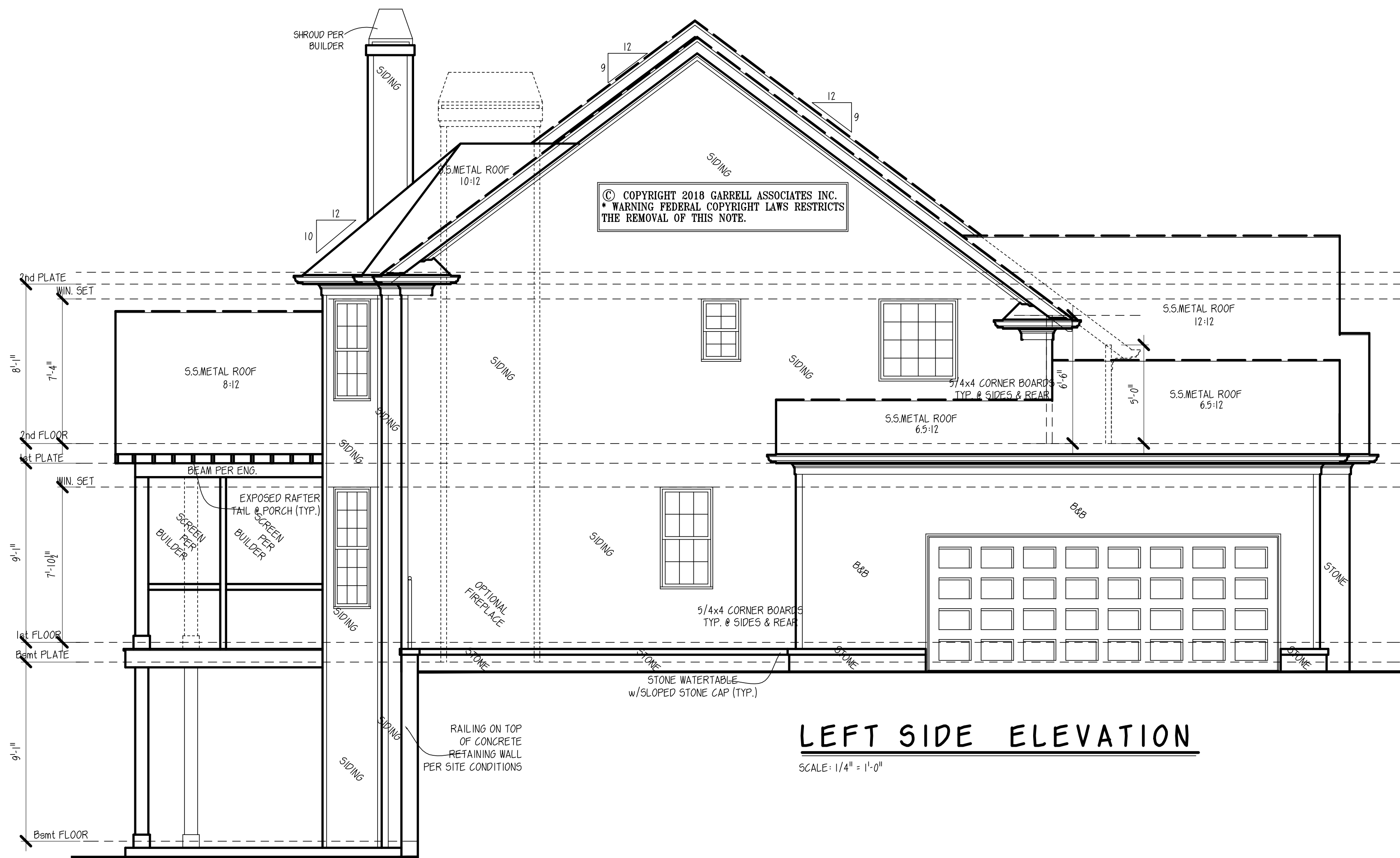

LEFT SIDE ELEVATION

SCALE: 1/4" = 1'-0"

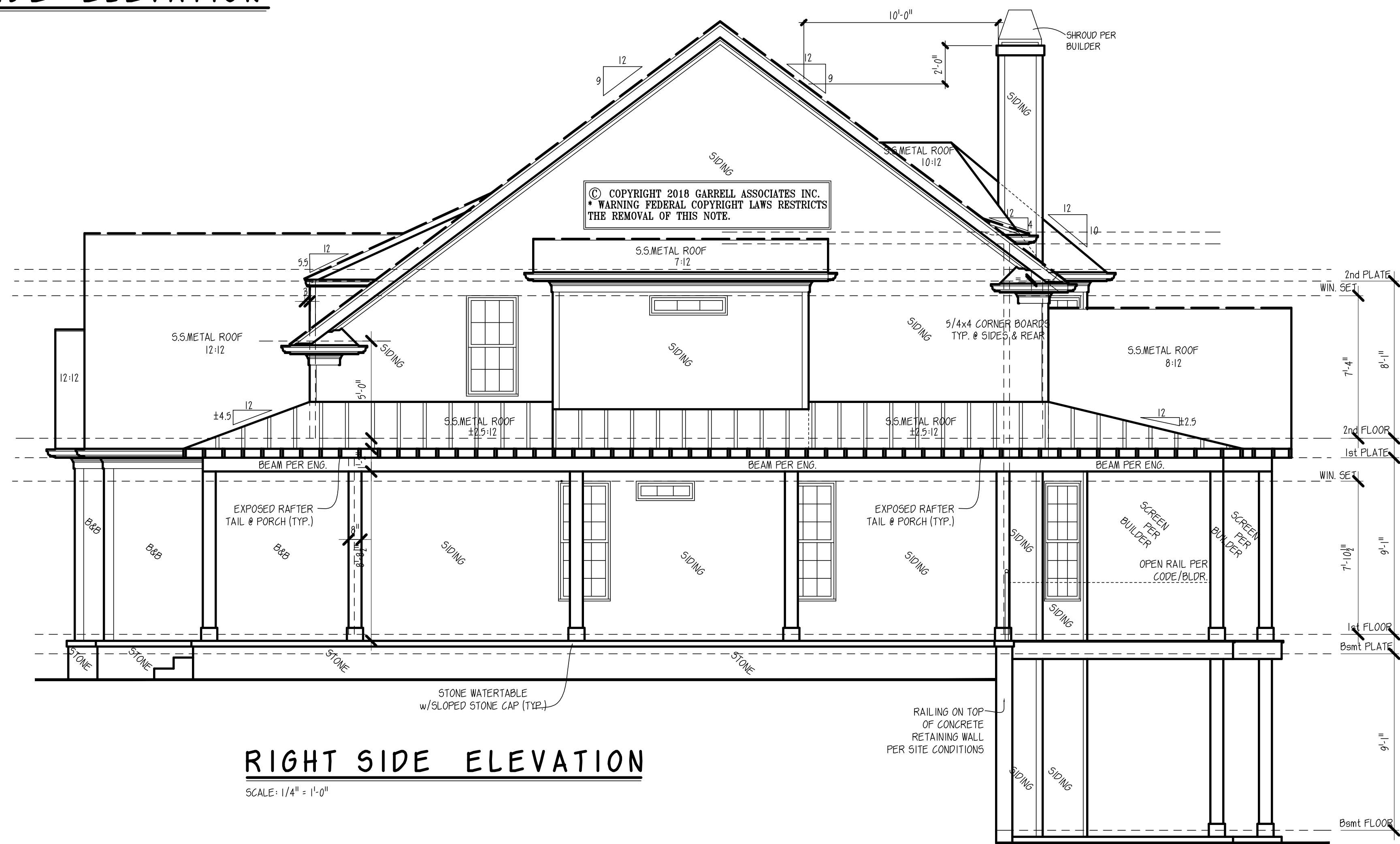

RIGHT SIDE ELEVATION

SCALE: 1/4" = 1'-0"

GENERAL NOTES

1. ALL WORK SHALL BE PERFORMED IN ACCORDANCE WITH ALL NATIONAL AND LOCAL CODES, REGULATIONS AND LATEST INTERNATIONAL RESIDENTIAL BUILDING CODE WITH CURRENT ADDENDUM.
2. CONTRACTOR SHALL VERIFY ALL CONDITIONS AND DIMENSIONS AT THE SITE BEFORE BEGINNING CONSTRUCTION. ANY DISCREPANCIES SHALL BE REPORTED TO GARRELL ASSOCIATES, INC. FOR JUSTIFICATION OR CORRECTION BEFORE PROCEEDING WITH THE WORK. CONTRACTOR SHALL ASSUME RESPONSIBILITY FOR ERRORS THAT ARE NOT REPORTED.
3. ALL DIMENSIONS SHALL BE READ OR CALCULATED AND NEVER SCALED.
4. ALL PORTIONS OF FOOTINGS ARE TO BE BELOW LOCAL FROST LINES AND MUST REST ON UNDISTURBED SOIL WITH ADEQUATE BEARING CAPACITY TO SUPPORT THE STRUCTURE. A LOCAL ENGINEER MUST BE CONSULTED FOR PROPER FOOTING AND REINFORCEMENT SIZES.
5. CONTRACTOR TO ENSURE COMPATIBILITY OF THE BUILDING WITH ALL SITE REQUIREMENTS.
6. REINFORCE FOUNDATION WALLS PER LOCAL CODES.
7. ALL FOUNDATION AND STRUCTURAL MEMBERS SHALL BE DESIGNED AND STAMPED BY AN ENGINEER. THE CONTRACTOR IS RESPONSIBLE FOR THE ADJUSTMENT AND VERIFICATION OF ALL STRUCTURAL DETAILS AND CONDITIONS TO MEET ALL LOCAL CODES AND TO INSURE A WELL CONSTRUCTED AND SAFE STRUCTURE.
8. ALL WOOD, CONCRETE AND STEEL STRUCTURAL MEMBERS ARE TO MEET NATIONAL, STATE AND LOCAL BUILDING CODES.
9. ALL COLUMNS OR SOLID FRAMING SHALL BE DESIGNED TO CARRY AND TERMINATE LOADS THROUGH THE STRUCTURE TO FOUNDATION ELEMENTS THAT DISTRIBUTE THE LOADS TO FULL CAPACITY SOILS.
10. GARRELL ASSOCIATES ASSUMES NO LIABILITY FOR ANY HOME CONSTRUCTED FROM THIS PLAN.
11. THIS DESIGN LICENSE IS RELEASED FOR ONE (1) BUILT STRUCTURE ONLY AND IS NOT TRANSFERABLE TO ANOTHER INDIVIDUAL OR COMPANY.
12. GARRELL ASSOCIATES, INC. IS THE SOLE OWNER OF THIS OR ANY DERIVATIVE MODIFICATION OF THIS COPYRIGHTED PROTECTED PLAN.
13. ARCHITECTURAL DESIGN ASSUMES ENGINEERED FLOOR SYSTEM IS NOT TO EXCEED 14" IN DEPTH. ENGINEER SHALL RELATE FLOOR DEPTH TO SLAB DESIGN AND MODIFY ACCORDINGLY. NOTE: FLOOR SYSTEMS DEEPER THAN 14" IN DEPTH CAN ADVERSELY IMPACT FLOOR IN DESIGN.
14. THE DRAWINGS PREPARED BY GARRELL ASSOCIATES, INC. ARE ARCHITECTURAL IN NATURE. STRUCTURAL DRAWINGS SHALL BE PREPARED BY A LOCAL ENGINEER PER LOCAL CODES.
15. WINDOW NOTES: PER THE 2012 INTERNATIONAL BUILDING CODE, ALL OPERABLE WINDOWS MUST BE MOUNTED GREATER THAN OR EQUAL TO 14" FROM BOTTOM OF WINDOW TO FINISHED FLOOR. WHEN THE WINDOW IS GREATER THAN OR EQUAL TO 72" FROM THE GRADE IN LIEU OF DECKING SYSTEMS, STOODSTIC WITH RAILINGS. ALTERNATE WINDOW FALL DEVICES CONFIRMING TO ASTM 1901 MAY BE USED IF OPERABLE WINDOW IS MOUNTED CLOSER THAN 14" AFF.

WITH THE DECISIONS REFLECTED IN THESE DRAWINGS ARE PROTECTED UNDER FEDERAL COPYRIGHT LAWS AND ARE NOT TO BE REPRODUCED OR MODIFIED WITHOUT THE WRITTEN PERMISSION OF GARRELL ASSOCIATES, INC.

LICENSED TO:
EUNICE BUCUR

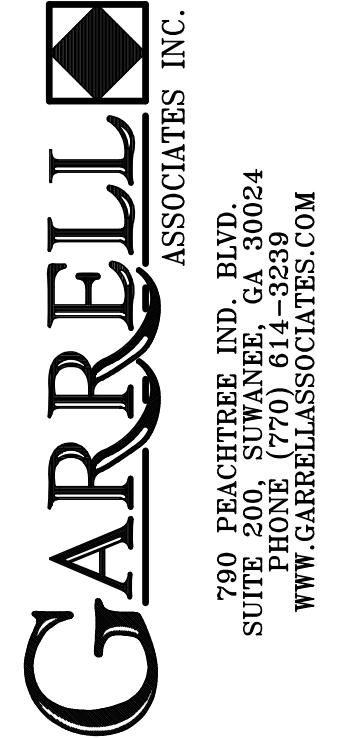

700 PEACHTREE IND. BLVD.
 SUITE 1000
 PEACHTREE CITY, GA 30094
 WWW.GARRELLASSOCIATES.COM

ASTORIA - B
SIDE ELEVATIONS

07/09/18

| REV. NO. | REV. DATE/INIT. |
|----------|-----------------|
| 01 | 07/24/18 |
| | |
| 98016 | 04/30/08 (BS) |

THIS COPYRIGHTED DESIGN IS THE SOLE PROPERTY OF GARRELL ASSOCIATES, INC. AND MAY NOT BE USED OR REPRODUCED WITHOUT THE EXPRESSED WRITTEN CONSENT OF GARRELL ASSOCIATES, INC.

CAUTION: ONLY A QUALIFIED DESIGNER, ARCHITECT, CONTRACTOR, OR STRUCTURAL ENGINEER SHOULD ATTEMPT TO MODIFY THIS PLAN.

FILE LOCATION:

18063
 DRAWN BY: SHEET NO.:
 VD SE

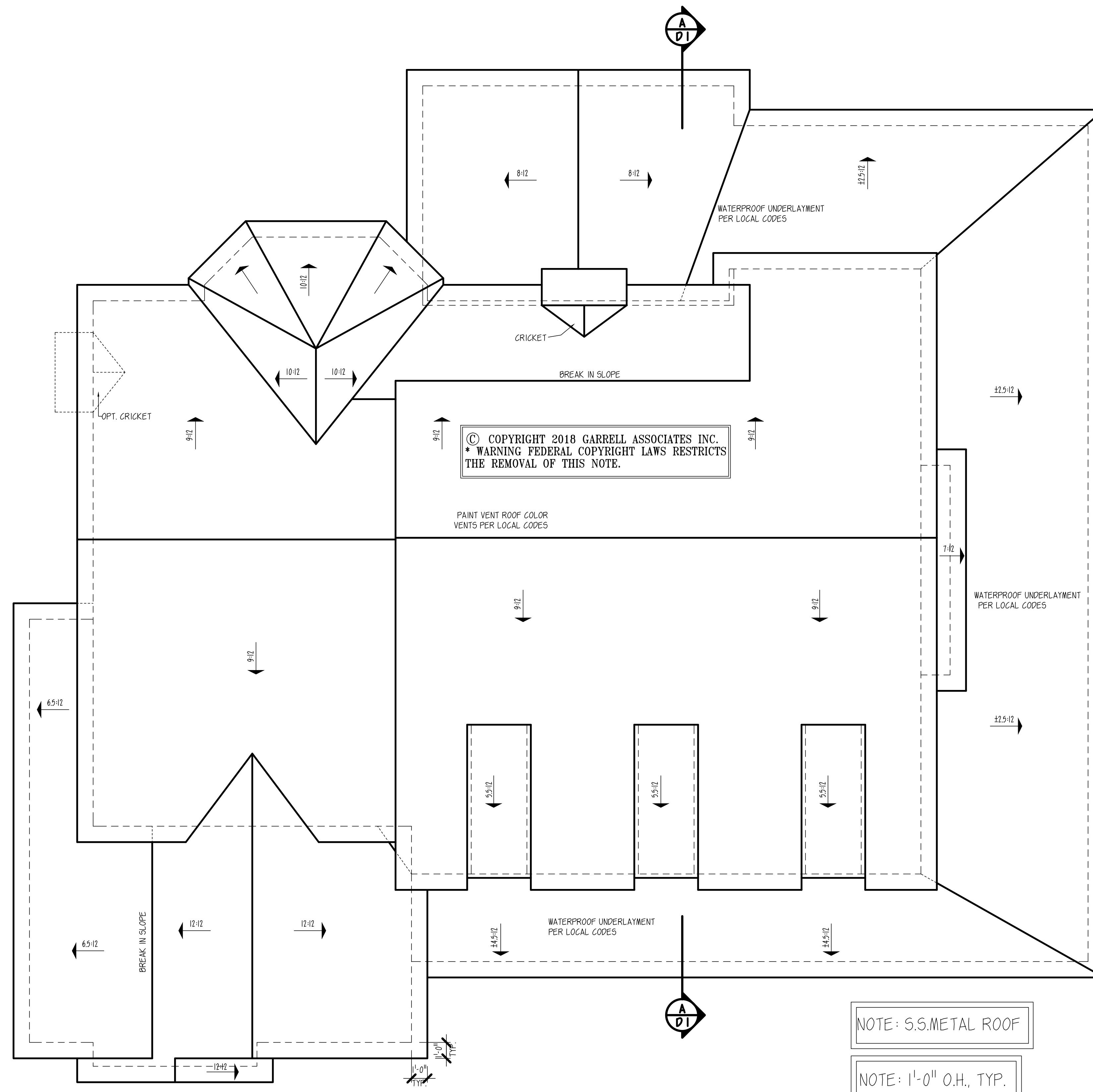

© COPYRIGHT 2018 GARRELL ASSOCIATES INC.
 * WARNING FEDERAL COPYRIGHT LAWS RESTRICTS
 THE REMOVAL OF THIS NOTE.

NOTE: S.S.METAL ROOF

NOTE: 1'-0" O.H., TYP.

GENERAL NOTES

1. ALL WORK SHALL BE PERFORMED IN ACCORDANCE WITH ALL NATIONAL AND LOCAL CODES, REGULATIONS, AND LATEST INTERNATIONAL RESIDENTIAL BUILDING CODE WITH CURRENT ADDENDUM.
2. CONTRACTOR SHALL VERIFY ALL CONDITIONS AND DIMENSIONS AT THE SITE BEFORE BEGINNING CONSTRUCTION. ANY DISCREPANCIES SHALL BE REPORTED TO GARRELL ASSOCIATES INC. FOR JUSTIFICATION OR CORRECTION BEFORE PROCEEDING WITH THE WORK. CONTRACTOR SHALL ASSUME RESPONSIBILITY FOR ERRORS THAT ARE NOT REPORTED.
3. ALL DIMENSIONS SHALL BE READ OR CALCULATED AND NEVER SCALED.
4. ALL PORTIONS OF FOOTINGS ARE TO BE BELOW LOCAL FROST LINES AND MUST REST ON UNDISTURBED SOIL WITH ADEQUATE BEARING CAPACITY TO SUPPORT THE STRUCTURE. A LOCAL ENGINEER MUST BE CONSULTED FOR PROPER FOOTING AND REINFORCEMENT SIZES.
5. CONTRACTOR TO ENSURE COMPATIBILITY OF THE BUILDING WITH ALL SITE REQUIREMENTS.
6. REINFORCE FOUNDATION WALLS PER LOCAL CODES.
7. ALL FOUNDATION AND STRUCTURAL MEMBERS SHALL BE DESIGNED AND STAMPED BY AN ENGINEER. THE CONTRACTOR IS RESPONSIBLE FOR THE ADJUSTMENT AND VERIFICATION OF ALL STRUCTURAL DETAILS AND CONDITIONS TO MEET ALL LOCAL CODES AND TO INSURE A WELL CONSTRUCTED AND SAFE STRUCTURE.
8. ALL WOOD CONCRETE AND STEEL STRUCTURAL MEMBERS ARE TO MEET NATIONAL, STATE AND LOCAL BUILDING CODES.
9. ALL COLUMNS OR SOLID FRAMING SHALL BE DESIGNED TO CARRY AND TERMINATE LOADS THROUGH THE STRUCTURE TO FOUNDATION ELEMENTS THAT DISTRIBUTE THE LOADS TO FULL CAPACITY SOILS.
10. GARRELL ASSOCIATES ASSUMES NO LIABILITY FOR ANY HOME CONSTRUCTED FROM THIS PLAN.
11. THIS DESIGN LICENSE IS RELEASED FOR ONE (1) BUILT STRUCTURE ONLY AND IS NOT TRANSFERABLE TO ANOTHER INDIVIDUAL OR COMPANY.
12. GARRELL ASSOCIATES INC. IS THE SOLE OWNER OF THIS OR ANY DERIVATIVE MODIFICATION OF THIS COPYRIGHT PROTECTED PLAN.
13. ARCHITECTURAL DESIGN ASSUMES ENGINEERED FLOOR SYSTEM IS NOT TO EXCEED 14" IN DEPTH. ENGINEER SHALL RELATE FLOOR DEPTH TO STAIR DESIGN AND MOOPY ACCORDINGLY. NOTE: FLOOR SYSTEMS DEEPER THAN 14" IN DEPTH CAN ADVERSELY IMPACT FLOOR PLAN DESIGN.
14. THE DRAWINGS PREPARED BY GARRELL ASSOCIATES INC. ARE ARCHITECTURAL IN NATURE. STRUCTURAL DRAWINGS SHALL BE PREPARED BY A LOCAL ENGINEER PER LOCAL CODES.
15. WINDOW NOTES: PER THE LATEST INTERNATIONAL BUILDING CODE, ALL OPERABLE WINDOWS MUST BE MOUNTED GREATER THAN OR EQUAL TO 24" FROM BOTTOM OF WINDOW TO FINISHED FLOOR. WHEN THE EMBOW IS GREATER THAN OR EQUAL TO 24" FROM THE GRADE, IN LIEU OF DECKING SYSTEMS, STAIRS ETC. WITH RAILINGS, ALTERNATE WINDOW FALL DEVICES CONFORMING TO ASTM 1290 MAY BE USED IF OPERABLE WINDOW IS MOUNTED CLOSER THAN 24" A.F.F.

ROOF PLAN

SCALE: 1/4" = 1'-0"

NOTE: THE DESIGNS DEPICTED IN THESE DRAWINGS ARE PROTECTED UNDER FEDERAL COPYRIGHT LAW AND ARE NOT RELEASED TO THIRD PARTIES FOR REPRODUCTION OR MODIFICATION. GARRELL ASSOCIATES INC. ASSUMES NO LIABILITY FOR ANY HOME CONSTRUCTED FROM THIS PLAN. THIS DESIGN LICENSE IS RELEASED FOR ONE (1) BUILT STRUCTURE ONLY AND IS NOT TRANSFERABLE TO ANOTHER INDIVIDUAL OR COMPANY. IF IT IS A VIOLATION OF FEDERAL LAW TO REPRODUCE, ADAPT, OR BUILD THIS PLAN WITHOUT A CONTRACTUAL AGREEMENT WITH GARRELL ASSOCIATES INC. TO PURCHASE OR MODIFY THIS PLAN PLEASE CALL (770) 44-3739.

LICENSED TO:
 EUNICE BUCUR

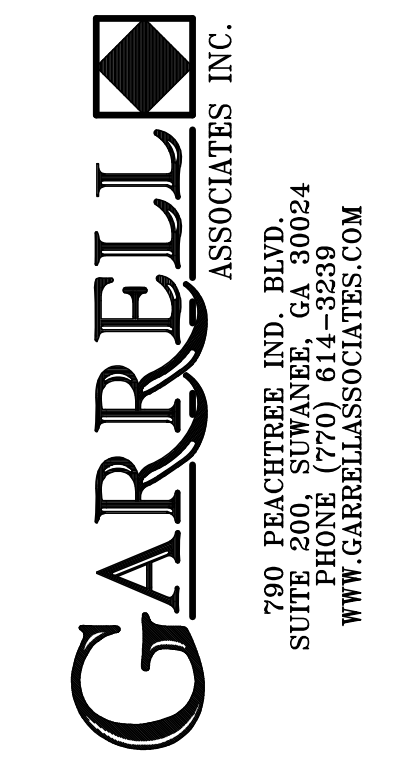

ASTORIA - B
 ROOF PLAN

07/09/18

| REV. NO. | REV. DATE/INT. |
|----------|----------------|
| 01 | 07/24/18 |
| | |
| | |
| | |
| | |
| 98016 | 04/30/08 (B5) |

THIS COPYRIGHTED DESIGN IS THE SOLE PROPERTY OF GARRELL ASSOCIATES, INC. AND MAY NOT BE USED OR REPRODUCED WITHOUT THE EXPRESSED WRITTEN CONSENT OF GARRELL ASSOCIATES, INC.

CAUTION: ONLY A QUALIFIED DESIGNER, ARCHITECT, CONTRACTOR, OR STRUCTURAL ENGINEER SHOULD ATTEMPT TO MODIFY THIS PLAN.

FILE LOCATION:

18063
 DRAWN BY: SHEET NO.:

VD | RF

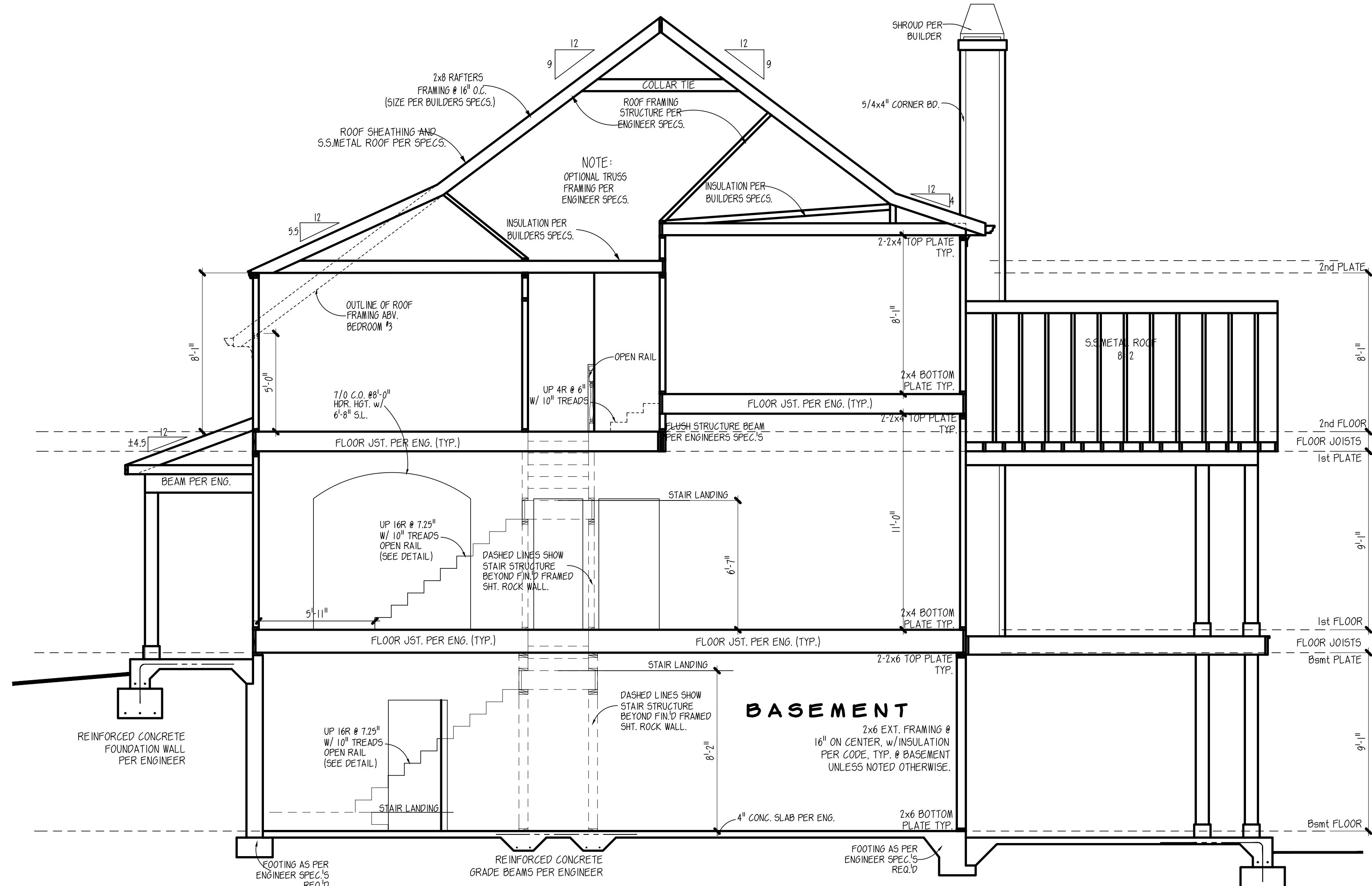
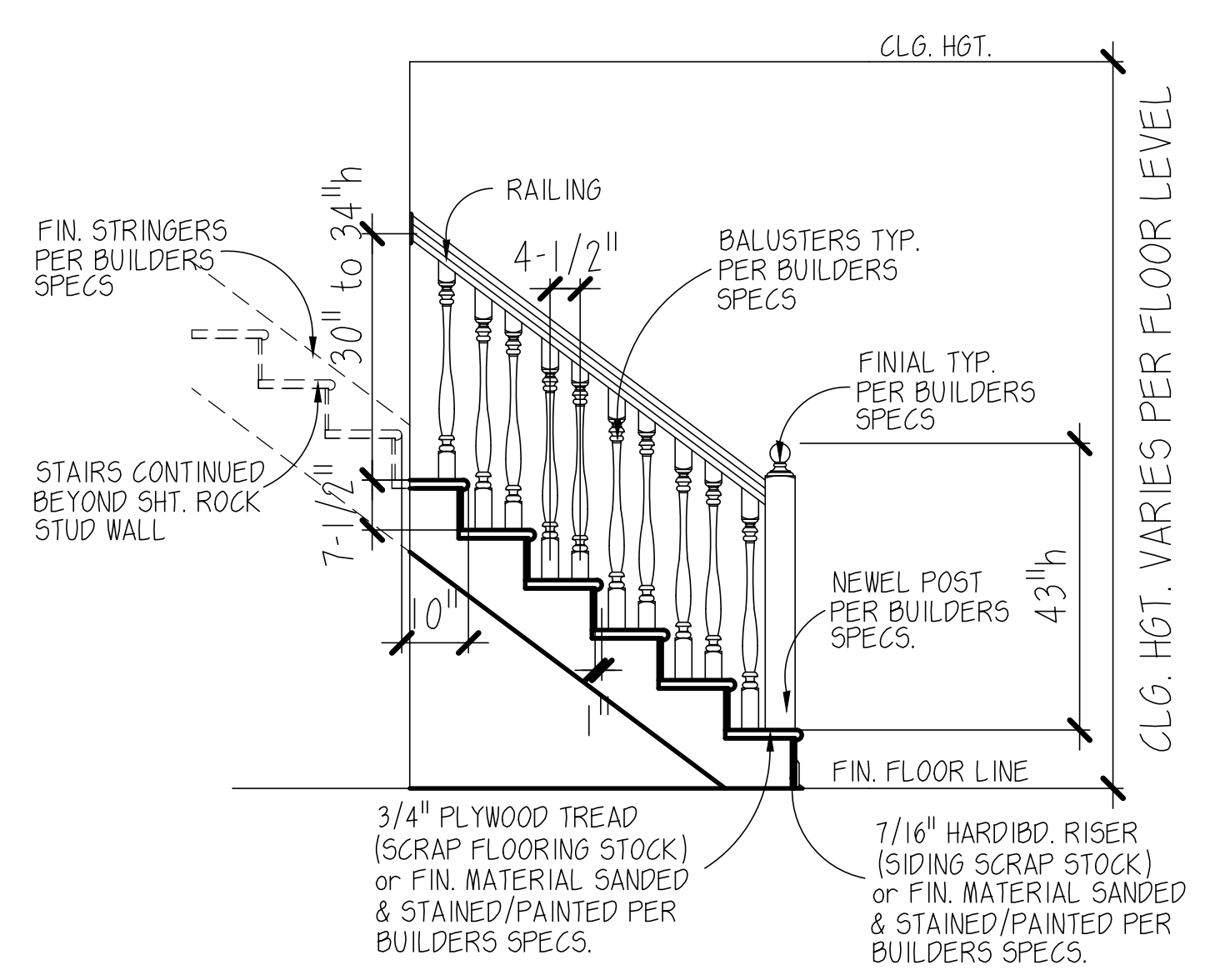

SECTION
SCALE: 1/4" = 1'-0"

GENERAL NOTES

1. ALL WORK SHALL BE PERFORMED IN ACCORDANCE WITH ALL NATIONAL AND LOCAL CODES, REGULATIONS, AND LATEST INTERNATIONAL RESIDENTIAL BUILDING CODE WITH CURRENT AMENDMENTS.
2. CONTRACTOR SHALL VERIFY ALL CONDITIONS AND DIMENSIONS AT THE SITE BEFORE BEGINNING CONSTRUCTION. ANY DISCREPANCIES SHALL BE REPORTED TO GARRELL ASSOCIATES, INC. FOR JUSTIFICATION OR CORRECTION BEFORE PROCEEDING WITH THE WORK. CONTRACTOR SHALL ASSUME RESPONSIBILITY FOR ERRORS THAT ARE NOT REPORTED.
3. ALL DIMENSIONS SHALL BE READ OR CALCULATED AND NEVER SCALED.
4. ALL PORTIONS OF FOOTINGS ARE TO BE BELOW LOCAL FROST LINES AND MUST REST ON UNDISTURBED SOIL WITH ADEQUATE BEARING CAPACITY TO SUPPORT THE STRUCTURE. A LOCAL ENGINEER MUST BE CONSULTED FOR PROPER FOOTING AND REINFORCEMENT SIZES.
5. CONTRACTOR TO ENSURE COMPATIBILITY OF THE BUILDING WITH ALL SITE REQUIREMENTS.
6. REINFORCE FOUNDATION WALLS PER LOCAL CODES.
7. ALL FOUNDATION AND STRUCTURAL MEMBERS SHALL BE DESIGNED AND STAMPED BY AN ENGINEER. THE CONTRACTOR IS RESPONSIBLE FOR THE ACQUISITION AND VERIFICATION OF ALL STRUCTURAL DETAILS AND CONDITIONS TO MEET ALL LOCAL CODES AND TO INSURE A WELL CONSTRUCTED AND SAFE STRUCTURE.
8. ALL WOOD, CONCRETE AND STEEL STRUCTURAL MEMBERS ARE TO MEET NATIONAL, STATE AND LOCAL BUILDING CODES.
9. ALL COLUMNS OR SOLID FRAMING SHALL BE DESIGNED TO CARRY AND TERMINATE LOADS THROUGH THE STRUCTURE TO FOUNDATION ELEMENTS THAT DISTRIBUTE THE LOADS TO FULL CAPACITY SOILS.
10. GARRELL ASSOCIATES ASSUMES NO LIABILITY FOR ANY HOME CONSTRUCTED FROM THIS PLAN.
11. THIS DESIGN LICENSE IS RELEASED FOR ONE (1) BUILT STRUCTURE ONLY AND IS NOT TRANSFERABLE TO ANOTHER INDIVIDUAL OR COMPANY.
12. GARRELL ASSOCIATES, INC. IS THE SOLE OWNER OF THIS OR ANY DERIVATIVE MODIFICATION OF THIS COPYRIGHTED PROTECTED PLAN.
13. ARCHITECTURAL DESIGN ASSUMES ENGINEERED FLOOR SYSTEM IS NOT TO EXCEED 14" IN DEPTH. ENGINEER SHALL RELATE FLOOR DEPTH TO STAIR DESIGN AND MODIFY ACCORDINGLY. NOTE: FLOOR SYSTEMS DEEPER THAN 14" IN DEPTH CAN ADVERSELY IMPACT FLOOR PLAN DESIGN.
14. THE DRAWINGS PREPARED BY GARRELL ASSOCIATES, INC. ARE ARCHITECTURAL IN NATURE. STRUCTURAL DRAWINGS SHALL BE PREPARED BY A LOCAL ENGINEER PER LOCAL CODES.
15. WINDOW NOTES: PER THE 2012 INTERNATIONAL BUILDING CODE, ALL OPERABLE WINDOWS MUST BE MOUNTED GREATER THAN OR EQUAL TO 24" FROM BOTTOM OF WINDOW TO FINISHED FLOOR. WHEN THE WINDOW IS GREATER THAN OR EQUAL TO 27" FROM THE GRADE, IN LIEU OF DESIGN SYSTEMS, STAIRS, ETC. WITH RAILINGS, ALTERNATE WINDOW FALL DEVICES CONFORMING TO ASTM 1292 MAY BE USED IF OPERABLE WINDOW IS MOUNTED CLOSER THAN 24" AFF.

WITH THE DESIGNER'S PERMISSION, THESE DRAWINGS ARE PROTECTED UNDER FEDERAL COPYRIGHT LAW AND ARE NOT TO BE REPRODUCED OR TRANSMITTED IN ANY FORM OR BY ANY MEANS, ELECTRONIC OR MECHANICAL, INCLUDING PHOTOCOPYING, RECORDING, OR BY ANY INFORMATION STORAGE AND RETRIEVAL SYSTEM, WITHOUT THE WRITTEN PERMISSION OF GARRELL ASSOCIATES, INC.

LICENSED TO:
EUNICE BUCUR

GARRELL ASSOCIATES, INC.
 700 PEACHTREE IND. BLVD., SUITE 200
 FARMINGTON, CT 06030
 WWW.GARRELLASSOCIATES.COM

ASTORIA - B
SECTION & DETAIL

07/09/18

| REV. NO. | REV. DATE/INIT. |
|----------|-----------------|
| 01 | 07/24/18 |
| | |
| | |
| | |
| | |
| 98016 | 04/30/98 (BS) |

THIS COPYRIGHTED DESIGN IS THE SOLE PROPERTY OF GARRELL ASSOCIATES, INC. AND MAY NOT BE USED OR REPRODUCED WITHOUT THE EXPRESSED WRITTEN CONSENT OF GARRELL ASSOCIATES, INC.

CAUTION: ONLY A QUALIFIED DESIGNER, ARCHITECT, CONTRACTOR, OR STRUCTURAL ENGINEER SHOULD ATTEMPT TO MODIFY THIS PLAN.

FILE LOCATION:

18063
DRAWN BY: SHEET NO.:

| | |
|----|----|
| VD | D1 |
|----|----|

| SYMBOL | DESCRIPTION |
|--------|---|
| | DUPLEX OUTLET (GROUNDING TYPE) |
| | WEATHER PROOF DUPLEX OUTLET (GFI) |
| | WALL SWITCH CONTROLLED DUPLEX OUTLET |
| | FLUSH FLOOR WALL SWITCH CONTROLLED DUPLEX OUTLET, OWNER VERIFY LOCATION |
| | 220 VOLT OUTLET OR CONNECTION |
| | TELEVISION ANTENNA/CABLE OUTLET |
| | TELEPHONE OUTLET LOCATION |
| | DOOR CHIME LOCATION |
| | 120 VOLT JUNCTION BOX |
| | SINGLE POLE WALL SWITCH |
| | SINGLE POLE WALL SWITCH WITH DIMMER |
| | 3-WAY WALL SWITCH |
| | 3-WAY WALL SWITCH WITH DIMMER |
| | CEILING MOUNTED LIGHT FIXTURE |
| | WALL BRACKET MOUNTED LIGHT FIXTURE |
| | SUSPENDED CEILING MOUNTED LIGHT FIXTURE |
| | RECESSED DIRECTIONAL CEILING LIGHT FIXTURE |
| | RECESSED CEILING LIGHT FIXTURE |
| | RECESSED LIGHT FOR WET AREA |
| | ONE TUBE UNDER COUNTER FLUORESCENT LIGHT |
| | EXTERIOR CAST ALUMINUM FLOOD LIGHTS |
| | CEILING MOUNTED FAN - PADDLE |
| | CEILING MOUNTED FAN - EXHAUST |
| | CEILING MOUNTED FAN AND HEATER |
| | CEILING MOUNTED FAN, LIGHT, AND HEATER |
| | PORCELAIN LAMPHOLDER |
| | DOOR BELL BUTTON |
| | DETECTOR REQUIRE |
| | SMOKE DETECTOR |
| | THERMOSTAT |
| | AUTOMATIC GARAGE DOOR OPENER OUTLET |
| | UNDERCABINET LIGHT |
| | CARBON MONOXIDE DETECTOR |

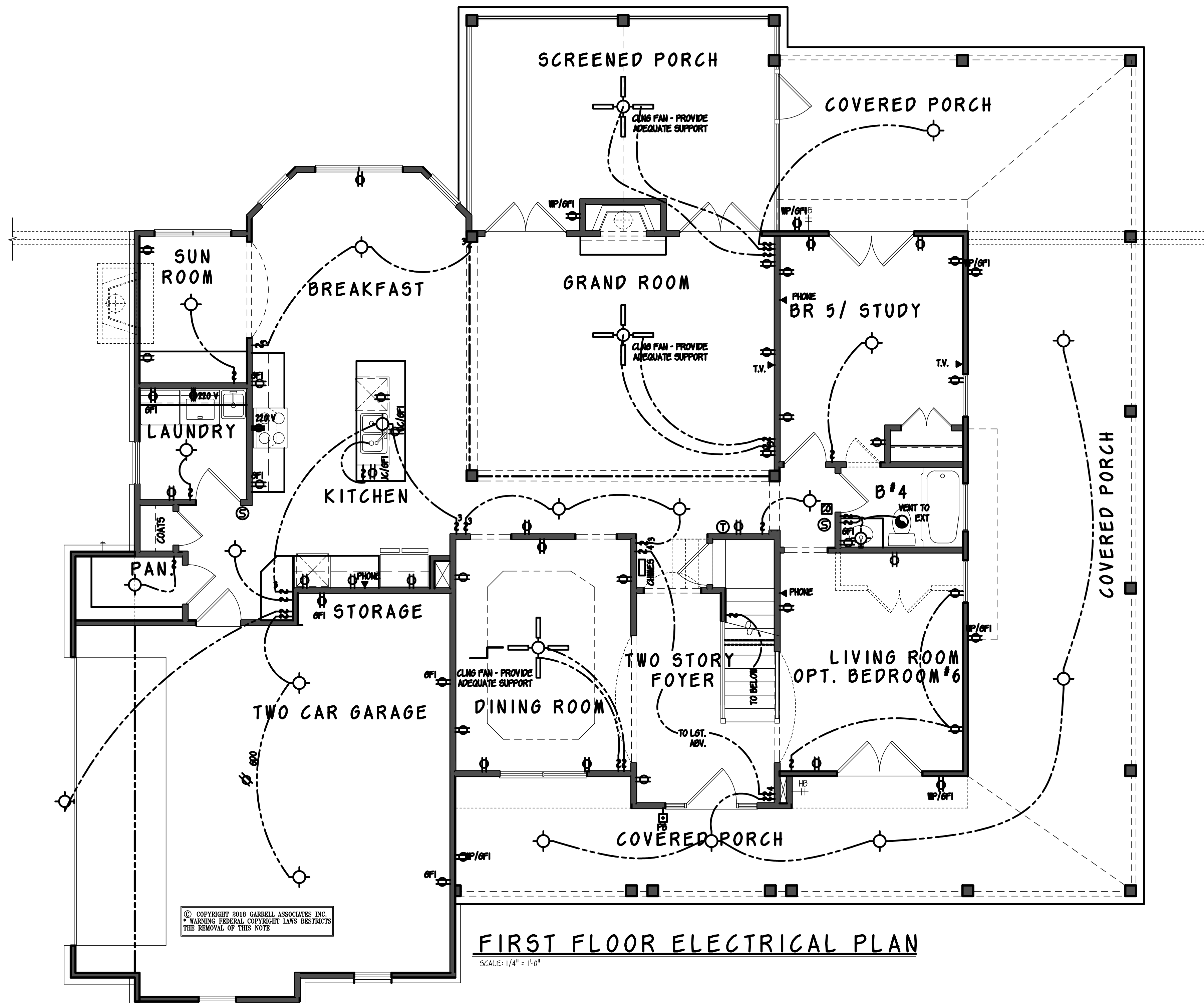

NOTE: THIS IS AN ELECTRICAL SCHEMATIC PLAN. CHECK LOCAL CODES, ALL DEL., CABLE, SECURITY & OTHER HIGH & LOW VOLTAGE WIRING BY OTHERS.

- GENERAL NOTES**
1. ALL WORK SHALL BE PERFORMED IN ACCORDANCE WITH ALL NATIONAL AND LOCAL CODES, REGULATIONS, AND LATEST INTERNATIONAL RESIDENTIAL BUILDING CODE WITH CURRENT ADDENDUM.
 2. CONTRACTOR SHALL VERIFY ALL CONDITIONS AND DIMENSIONS AT THE SITE BEFORE BEGINNING CONSTRUCTION. ANY DISCREPANCIES SHALL BE REPORTED TO GARRELL ASSOCIATES, INC. FOR JUSTIFICATION OR CORRECTION BEFORE PROCEEDING WITH THE WORK. CONTRACTOR SHALL ASSUME RESPONSIBILITY FOR ERRORS THAT ARE NOT REPORTED.
 3. ALL DIMENSIONS SHALL BE READ OR CALCULATED AND NEVER SCALED.
 4. ALL PORTIONS OF FOOTINGS ARE TO BE BELOW LOCAL FROST LINES AND MUST REST ON UNDISTURBED SOIL WITH ADEQUATE BEARING CAPACITY TO SUPPORT THE STRUCTURE. A LOCAL ENGINEER MUST BE CONSULTED FOR PROPER FOOTING AND REINFORCEMENT SIZES.
 5. CONTRACTOR TO ENSURE COMPATIBILITY OF THE BUILDING WITH ALL SITE REQUIREMENTS.
 6. REINFORCE FOUNDATION WALLS PER LOCAL CODES.
 7. ALL FOUNDATION AND STRUCTURAL MEMBERS SHALL BE DESIGNED AND STAMPED BY AN ENGINEER. THE CONTRACTOR IS RESPONSIBLE FOR THE ADJUSTMENT AND VERIFICATION OF ALL STRUCTURAL DETAILS AND CONDITIONS TO MEET ALL LOCAL CODES AND TO INSURE A WELL-CONSTRUCTED AND SAFE STRUCTURE.
 8. ALL WOOD, CONCRETE AND STEEL STRUCTURAL MEMBERS ARE TO MEET NATIONAL, STATE AND LOCAL BUILDING CODES.
 9. ALL COLUMNS OR SOLID FRAMING SHALL BE DESIGNED TO CARRY AND TERMINATE LOADS THROUGH THE STRUCTURE TO FOUNDATION ELEMENTS THAT DISTRIBUTE THE LOADS TO FULL CAPACITY SOILS.
 10. GARRELL ASSOCIATES ASSUMES NO LIABILITY FOR ANY WORK CONSTRUCTED FROM THIS PLAN.
 11. THIS DESIGN LICENSE IS RELEASED FOR ONE (1) BUILDING STRUCTURE ONLY AND IS NOT TRANSFERABLE TO ANOTHER INDIVIDUAL OR COMPANY.
 12. GARRELL ASSOCIATES INC. IS THE SOLE OWNER OF THIS OR ANY DERIVATIVE MODIFICATION OF THIS COPYRIGHT PROTECTED PLAN.
 13. ARCHITECTURAL DESIGN ASSUMES ENGINEERED FLOOR SYSTEM IS NOT TO EXCEED 14" IN DEPTH. ENGINEER SHALL RELATE FLOOR DEPTH TO STAIR DESIGN AND MODIFY ACCORDINGLY. NOTE: FLOOR SYSTEMS DEEPER THAN 14" IN DEPTH CAN INVERSELY IMPACT FLOOR PLAN DESIGN.
 14. THE DRAWINGS PREPARED BY GARRELL ASSOCIATES INC. ARE ARCHITECTURAL IN NATURE. STRUCTURAL DRAWINGS SHALL BE PREPARED BY A LOCAL ENGINEER PER LOCAL CODES.
- WINDOW NOTES:** PER THE 2012 INTERNATIONAL BUILDING CODE, ALL OPERABLE WINDOWS MUST BE MOUNTED GREATER THAN OR EQUAL TO 24" FROM BOTTOM OF WINDOW TO FINISHED FLOOR. WHEN THE WINDOW IS GREATER THAN OR EQUAL TO 20" FROM THE GRADE IN DEPTH, CEILING SYSTEMS, STAIRS, ETC. WITH RAILINGS. ALTERNATE WINDOW FALL DEVICES CONFORMING TO ASTM D190 MAY BE USED IF OPERABLE WINDOW IS MOUNTED CLOSER THAN 24" AFF. F.

IF A COPYRIGHTED WORK OR DESIGN IS REPRODUCED OR TRANSMITTED IN ANY FORM OR BY ANY MEANS, WITHOUT THE WRITTEN PERMISSION OF GARRELL ASSOCIATES, INC., IT IS A VIOLATION OF FEDERAL LAW TO REPRODUCE, ADAPT, OR BUILD THIS PLAN WITHOUT A CONTRACTUAL AGREEMENT WITH GARRELL ASSOCIATES, INC. TO PURCHASE OR MODIFY THIS PLAN. PLEASE CALL (770) 441-3739.

LICENSED TO:

EUNICE BUCUR

GARRELL ASSOCIATES INC.

700 PEACHTREE, IND. BLVD., SUITE 1000, CUMMINGS, GA 30024
 PHONE: (770) 441-3739
 WWW.GARRELLASSOCIATES.COM

ASTORIA - B

1st FLOOR ELECTRICALS

07/09/18

| REV. NO. | REV. DATE/INIT. |
|----------|-----------------|
| 01 | 07/24/18 |
| | |
| | |
| | |
| | |
| | |
| | |
| | |
| | |
| | |
| 98016 | 04/30/98 (BS) |

THIS COPYRIGHTED DESIGN IS THE SOLE PROPERTY OF GARRELL ASSOCIATES, INC. AND MAY NOT BE USED OR REPRODUCED WITHOUT THE EXPRESSED WRITTEN CONSENT OF GARRELL ASSOCIATES, INC.

CAUTION: ONLY A QUALIFIED DESIGNER, ARCHITECT, CONTRACTOR, OR STRUCTURAL ENGINEER SHOULD ATTEMPT TO MODIFY THIS PLAN.

FILE LOCATION:

18063

DRAWN BY: SHEET NO.:

| | |
|-----------|-----------|
| VD | W1 |
|-----------|-----------|

ELECTRICAL LEGEND

| SYMBOL | DESCRIPTION |
|--------|---|
| | DUPLEX OUTLET (GROUNDED TYPE) |
| | WEATHER PROOF DUPLEX OUTLET (GFI) |
| | WALL SWITCH CONTROLLED DUPLEX OUTLET |
| | ABOVE COUNTER LOCATION |
| | FLUSH FLOOR WALL SWITCH CONTROLLED DUPLEX OUTLET, OWNER VERIFY LOCATION |
| | 220 VOLT OUTLET OR CONNECTION |
| | TELEVISION ANTENNA/CABLE OUTLET |
| | TELEPHONE OUTLET LOCATION |
| | DOOR CHIME LOCATION |
| | 120 VOLT JUNCTION BOX |
| | SINGLE POLE WALL SWITCH |
| | SINGLE POLE WALL SWITCH WITH DIMMER |
| | 3-WAY WALL SWITCH |
| | 3-WAY WALL SWITCH WITH DIMMER |
| | CEILING MOUNTED LIGHT FIXTURE |
| | WALL BRACKET MOUNTED LIGHT FIXTURE |
| | SUSPENDED CEILING MOUNTED LIGHT FIXTURE |
| | RECESSED DIRECTIONAL CEILING LIGHT FIXTURE |
| | RECESSED CEILING LIGHT FIXTURE |
| | RECESSED LIGHT FOR WET AREA |
| | ONE TUBE UNDER COUNTER FLUORESCENT LIGHT |
| | EXTERIOR CAST ALUMINUM FLOOD LIGHTS |
| | CEILING MOUNTED FAN - PADDLE |
| | CEILING MOUNTED FAN - EXHAUST |
| | CEILING MOUNTED FAN AND HEATER |
| | CEILING MOUNTED FAN, LIGHT, AND HEATER |
| | PORCELAIN LAMP HOLDER |
| | DOOR BELL BUTTON |
| | DETECTOR REQUIRE |
| | SMOKE DETECTOR |
| | THERMOSTAT |
| | AUTOMATIC GARAGE DOOR OPENER OUTLET |
| | UNDERCABINET LIGHT |
| | CARBON MONOXIDE DETECTOR |

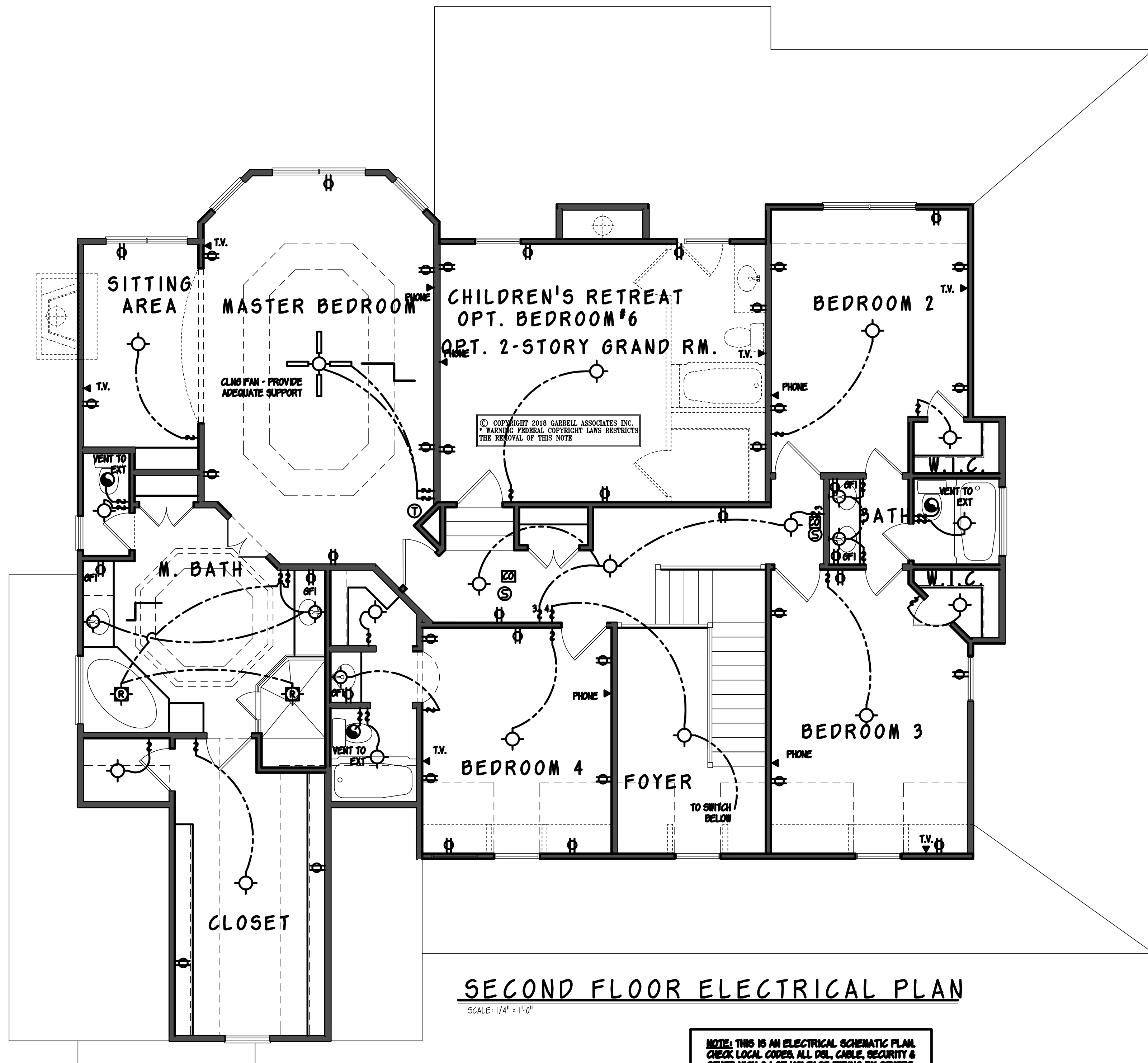

SECOND FLOOR ELECTRICAL PLAN

SCALE: 1/4" = 1'-0"

NOTE: THIS IS AN ELECTRICAL SCHEMATIC PLAN. CHECK LOCAL CODES, ALL DEL., CABLE, SECURITY & OTHER HIGH & LOW VOLTAGE WIRING BY OTHERS.

GENERAL NOTES

1. ALL WORK SHALL BE PERFORMED IN ACCORDANCE WITH ALL NATIONAL AND LOCAL CODES REGULATIONS, AND LATEST INTERNATIONAL RESIDENTIAL BUILDING CODE WITH CURRENT ADDENDUM.
2. CONTRACTOR SHALL VERIFY ALL CONDITIONS AND DIMENSIONS AT THE SITE BEFORE BEGINNING CONSTRUCTION. ANY DISCREPANCIES SHALL BE REPORTED TO GARRELL ASSOCIATES, INC. FOR JUSTIFICATION OR CORRECTION BEFORE PROCEEDING WITH THE WORK. CONTRACTOR SHALL ASSUME RESPONSIBILITY FOR ERRORS THAT ARE NOT REPORTED.
3. ALL DIMENSIONS SHALL BE READ OR CALCULATED AND NEVER SCALED.
4. ALL PORTIONS OF FOOTINGS ARE TO BE BELOW LOCAL FROST LINES AND MUST REST ON UNDISTURBED SOIL WITH ADEQUATE BEARING CAPACITY TO SUPPORT THE STRUCTURE. A LOCAL ENGINEER MUST BE CONSULTED FOR PROPER FOOTING AND REINFORCEMENT SIZES.
5. CONTRACTOR TO ENSURE COMPATIBILITY OF THE BUILDING WITH ALL SITE REQUIREMENTS.
6. REINFORCE FOUNDATION WALLS PER LOCAL CODES.
7. ALL FOUNDATION AND STRUCTURAL MEMBERS SHALL BE DESIGNED AND STAMPED BY AN ENGINEER. THE CONTRACTOR IS RESPONSIBLE FOR THE ADJUSTMENT AND VERIFICATION OF ALL STRUCTURAL DETAILS AND CONDITIONS TO MEET ALL LOCAL CODES AND TO INSURE A WELL-CONSTRUCTED AND SAFE STRUCTURE.
8. ALL WOOD CONCRETE AND STEEL STRUCTURAL MEMBERS ARE TO MEET NATIONAL, STATE AND LOCAL BUILDING CODES.
9. ALL COLUMNS OR SOLID FRAMING SHALL BE DESIGNED TO CARRY AND TERMINATE LOADS THROUGH THE STRUCTURE TO FOUNDATION ELEMENTS THAT DISTRIBUTE THE LOADS TO FULL CAPACITY SOILS.
10. GARRELL ASSOCIATES ASSUMES NO LIABILITY FOR ANY WORK CONSTRUCTED FROM THIS PLAN.
11. THIS DESIGN LICENSE IS RELEASED FOR ONE (1) BUILDING STRUCTURE ONLY AND IS NOT TRANSFERABLE TO ANOTHER INDIVIDUAL OR COMPANY.
12. GARRELL ASSOCIATES INC. IS THE SOLE OWNER OF THIS OR ANY DERIVATIVE MODIFICATION OF THIS COPYRIGHT PROTECTED PLAN.
13. ARCHITECTURAL DESIGN ASSUMES ENGINEERED FLOOR SYSTEM IS NOT TO EXCEED 14" IN DEPTH. ENGINEER SHALL RELATE FLOOR DEPTH TO STAIR DESIGN AND MODIFY ACCORDINGLY. NOTE: FLOOR SYSTEMS DEEPER THAN 14" IN DEPTH CAN NEVER IMPACT FLOOR PLAN DESIGN.
14. THE DRAWINGS PREPARED BY GARRELL ASSOCIATES INC. ARE ARCHITECTURAL IN NATURE. STRUCTURAL DRAWINGS SHALL BE PREPARED BY A LOCAL ENGINEER PER LOCAL CODES.
- WINDOW NOTES: PER THE 2012 INTERNATIONAL BUILDING CODE, ALL OPERABLE WINDOWS MUST BE MOUNTED GREATER THAN OR EQUAL TO 24" FROM BOTTOM OF WINDOW TO FINISHED FLOOR. WHEN THE WINDOW IS GREATER THAN OR EQUAL TO 20" FROM THE GRADE, ALL OF THE FOLLOWING SYSTEMS, STOPS ETC. WITH RAILINGS ALTERNATE WINDOW FALL DEVICES CONFORMING TO ASTM D290 MAY BE USED IF OPERABLE WINDOW IS MOUNTED CLOSER THAN 24" AFF.

NOTED: THE DRAWINGS REFLECTED IN THESE DRAWINGS ARE PROTECTED UNDER FEDERAL COPYRIGHT LAW AND ARE NOT TO BE REPRODUCED OR TRANSMITTED IN ANY FORM OR BY ANY MEANS, ELECTRONIC OR MECHANICAL, INCLUDING PHOTOCOPYING, RECORDING, OR BY ANY INFORMATION STORAGE AND RETRIEVAL SYSTEM, WITHOUT THE WRITTEN PERMISSION OF GARRELL ASSOCIATES, INC.

LICENSED TO:
EUNICE BUCUR

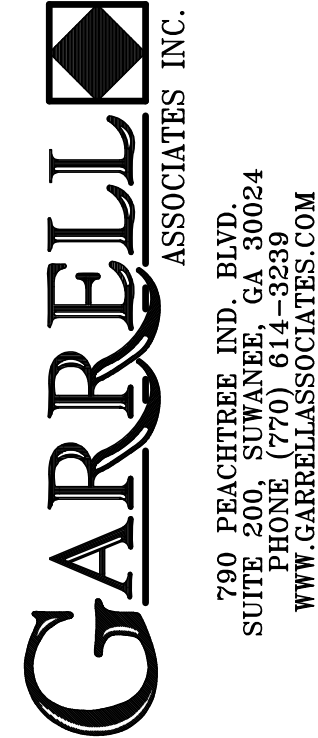

700 PEACHTREE, IND. BLVD.
SUITE 1000, ASTORIA, OR 97103
PHONE: 503.325.1929
WWW.GARRELLASSOCIATES.COM

ASTORIA - B

2nd FLOOR ELECTRICALS

07/09/18

| REV. NO. | REV. DATE/INIT. |
|----------|-----------------|
| 01 | 07/24/18 |
| | |
| | |
| | |
| | |
| 98016 | 04/30/09 (BS) |

THIS COPYRIGHTED DESIGN IS THE SOLE PROPERTY OF GARRELL ASSOCIATES, INC. AND MAY NOT BE USED OR REPRODUCED WITHOUT THE EXPRESSED WRITTEN CONSENT OF GARRELL ASSOCIATES, INC.

CAUTION: ONLY A QUALIFIED DESIGNER, ARCHITECT, CONTRACTOR, OR STRUCTURAL ENGINEER SHOULD ATTEMPT TO MODIFY THIS PLAN.

FILE LOCATION:

18063
DRAWN BY: SHEET NO.:
VD | W2

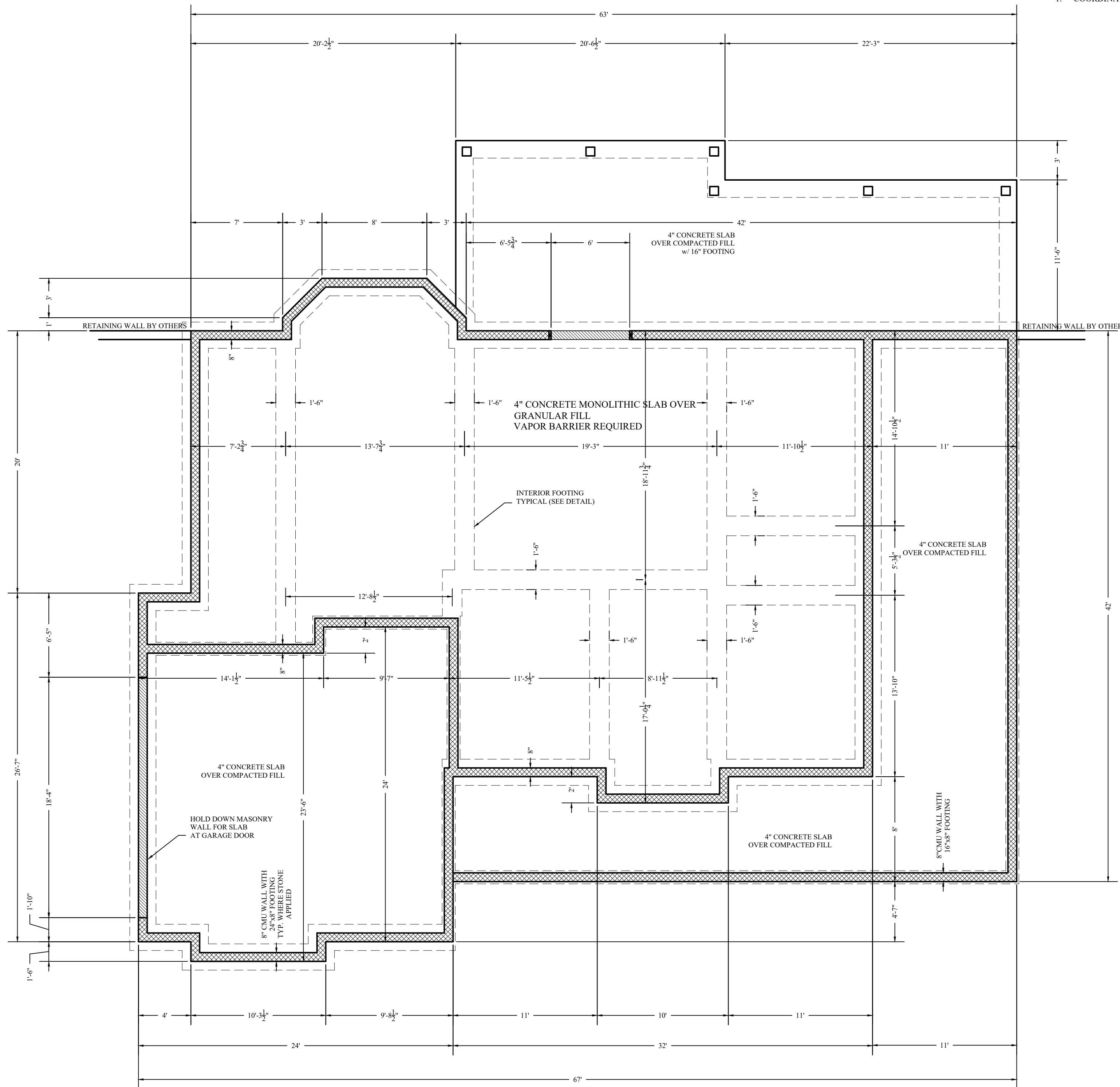

FOUNDATION PLAN

3/16"=1'-0"

NOTES:

- COORDINATE CLOSELY WITH ARCHITECTURAL DRAWINGS

WHITE HOUSE BUILDING ASSOCIATES LLC
WHITE HOUSE BUILDING ASSOCIATES LLC
 1111 W. HARRIS BRANCH ROAD, SUITE 100
 WHITE HOUSE, NORTH CAROLINA
 91098-5158

FOUNDATION PLAN
 DRAWN BY: LRW
 DATE: 1-SEP-21
 REVISED:
 SCALE: AS NOTED
BUILDER SHALL ENSURE COMPLIANCE WITH APPLICABLE BUILDING CODES AND ZONING REGULATIONS. ALL DIMENSIONS SHALL BE BROUGHT TO THE ATTENTION OF THE DESIGNER BEFORE CONSTRUCTION BEGINS.

BUCUR RESIDENCE
 1185 JOE COLLINS ROAD
 LILLINGTON, NORTH CAROLINA

R1
 1 OF 5

NOTES:

- 1. NOTES REFER TO FRAMING DIRECTLY OVER HEAD
- 2. COORDINATE ALL DIMENSIONS WITH ARCHITECTURAL DRAWINGS

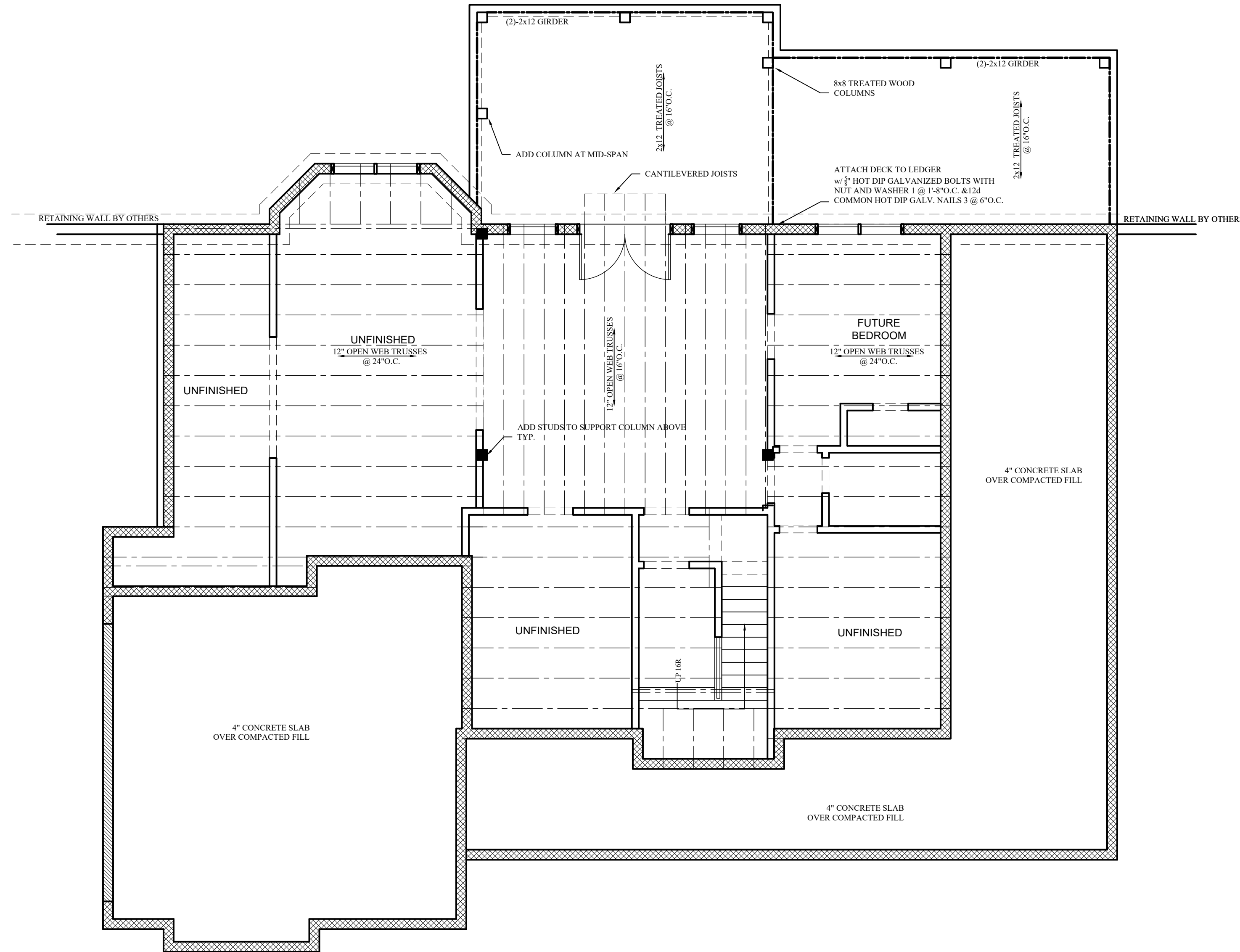

BASEMENT PLAN

3/16"=1'-0"

WHITE HOUSE
BUILDING ASSOCIATES LLC
WHITE HOUSE BUILDING ASSOCIATES LLC
WWW.WHITELHOUSEBUILDINGASSOCIATES.COM
P.O. BOX 186 LELAND, NORTH CAROLINA
91078-6198

BASEMENT

DRAWN BY: LRW
DATE: 1-1-Sep-21
REVISED:
SCALE: AS NOTED

BUILDER SHALL ENSURE COMPLIANCE WITH APPLICABLE BUILDING CODES AND ZONING REGULATIONS. ALL DIMENSIONS SHALL BE BROUGHT TO THE ATTENTION OF THE DESIGNER BEFORE CONSTRUCTION BEGINS.

BUCUR RESIDENCE
1185 JOE COLLINS ROAD
LILLINGTON, NORTH CAROLINA

R2
2 OF 5

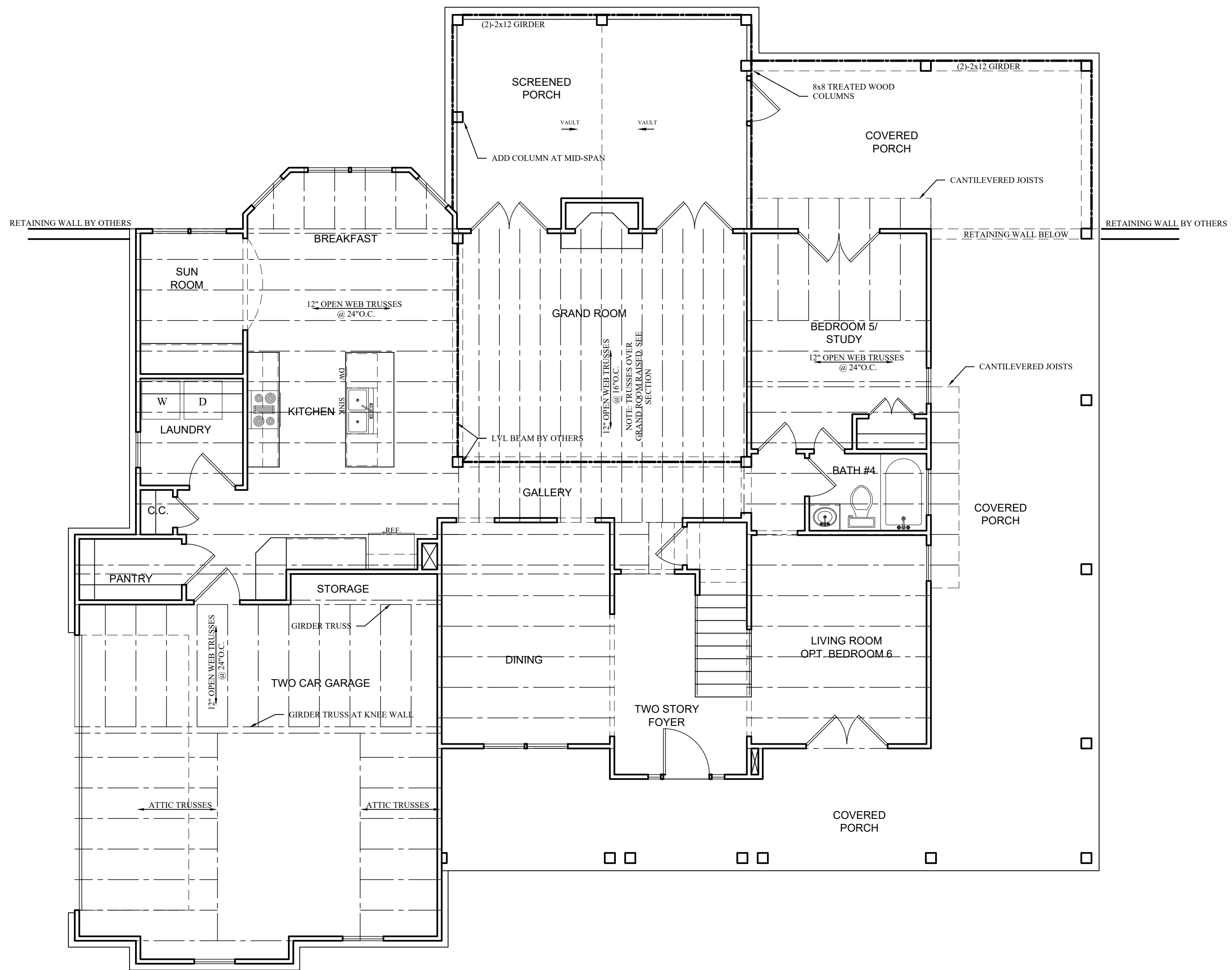

FIRST FLOOR PLAN

3/16"=1'-0"

NOTES:

1. COORDINATE ALL DIMENSIONS CLOSELY WITH ARCHITECTURAL DRAWINGS.
2. ALL NOTES REFER TO FRAMING DIRECTLY OVER HEAD

BUCUR RESIDENCE

1418 CYPRESS CHURCH ROAD
LILLINGTON, NORTH CAROLINA

FIRST FLOOR PLAN

DRAWN BY: LRW
DATE: 1-Sep-21
REVISED:
SCALE: AS NOTED

OWNER SHALL ENSURE COMPLIANCE WITH APPLICABLE BUILDING CODES AND ZONING REGULATIONS. ALL NOTES SHALL BE BROUGHT TO THE ATTENTION OF THE DESIGNER BEFORE CONSTRUCTION BEGINS.



WHITE HOUSE BUILDING ASSOCIATES LLC
1000 W. WILKINS BLVD., SUITE 100
WILKINSVILLE, NORTH CAROLINA
P.O. BOX 186 LEBLANC, NORTH CAROLINA
91078-6198

R3



SECOND FLOOR PLAN
 3/16"=1'-0"

NOTES:
 1. COORDINATE DIMENSIONS WITH ARCHITECTURAL DRAWINGS

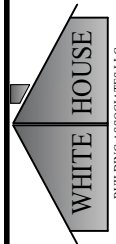
 BUILDING ASSOCIATES LLC
WHITE HOUSE BUILDING ASSOCIATES LLC
 WWW.WHITEHOUSEBUILDINGASSOCIATES.COM
 P.O. BOX 1862 LEAND, NORTH CAROLINA
 91078-6196

SECOND FLOOR PLAN
 DRAWN BY: LRW
 DATE: 1-Sept-21
 REVISED:
 SCALE: AS NOTED
 BUILDER SHALL ENSURE COMPLIANCE WITH APPLICABLE BUILDING CODES AND ZONING
 REGULATIONS. ALL DIMENSIONS SHALL BE BROUGHT TO THE ATTENTION OF
 THE DESIGNER BEFORE CONSTRUCTION BEGINS.

BUCUR RESIDENCE
 1418 CYPRESS CHURCH ROAD
 LILLINGTON, NORTH CAROLINA

R4
 4 OF 5

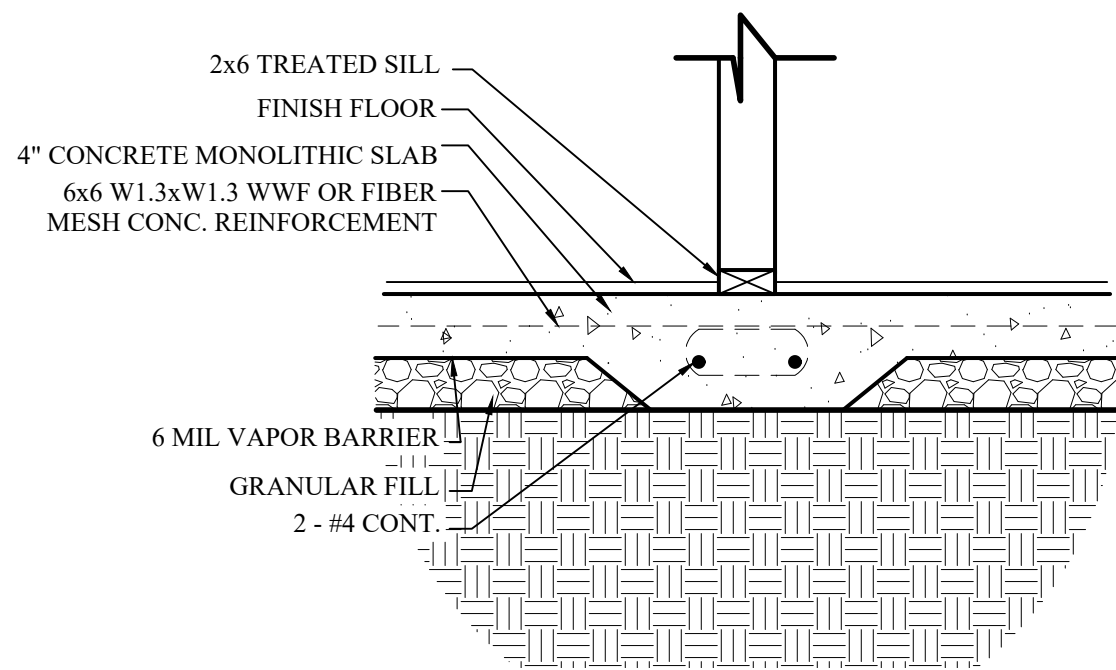

INTERIOR FOOTING

SCALE:GRAPHIC

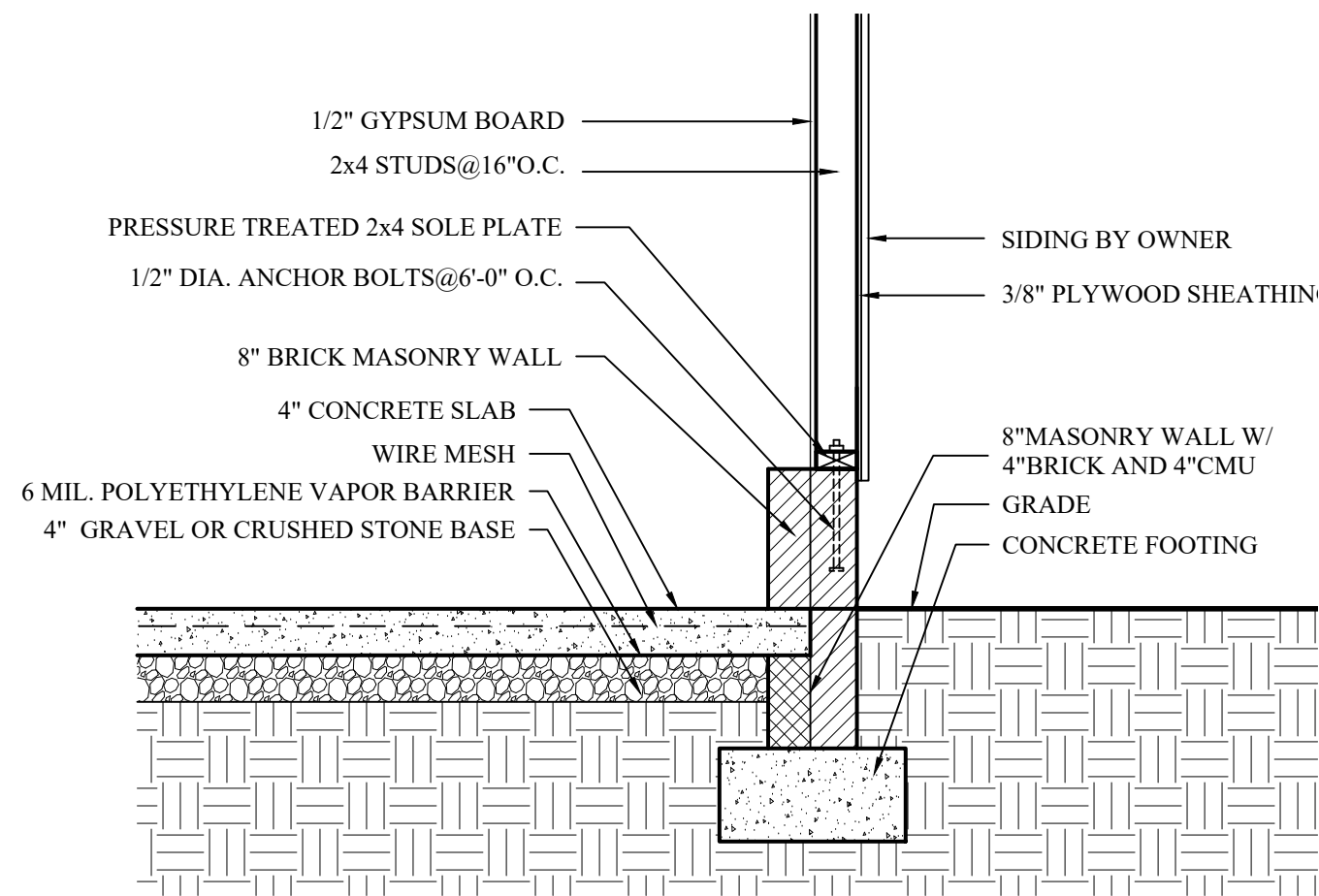

GARAGE WALL DETAIL

SCALE:GRAPHIC

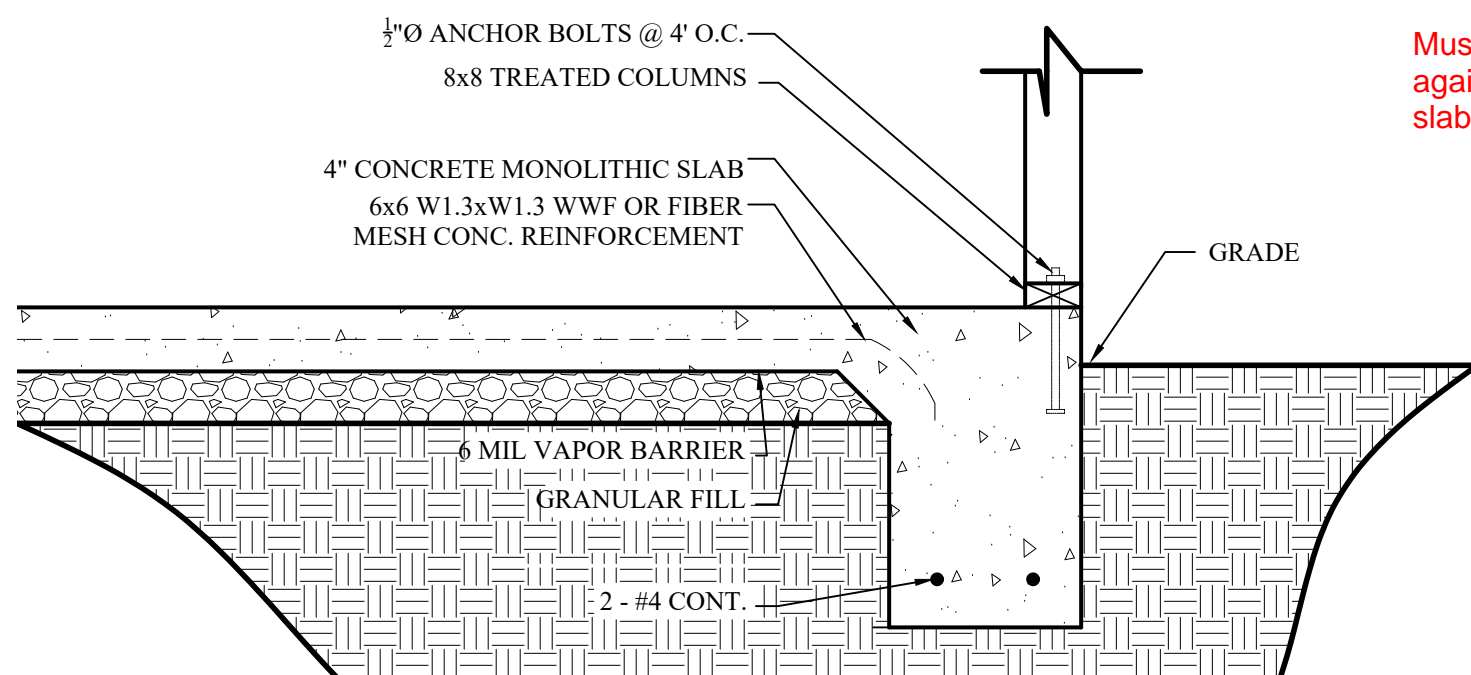

TURN DOWN FOOTING AT PATIO

SCALE:GRAPHIC

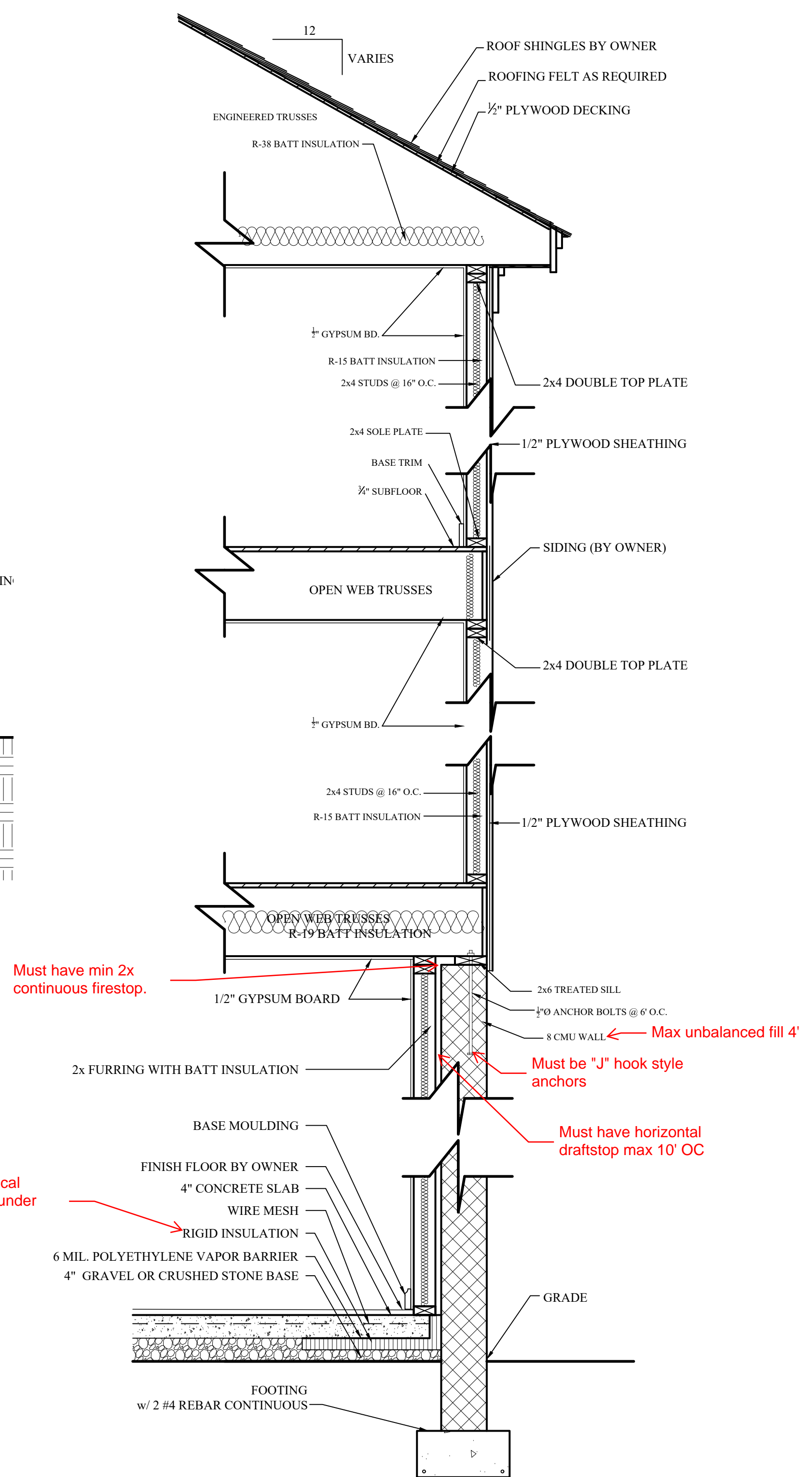

TYPICAL WALL SECTION

SCALE:GRAPHIC

