

NOTES:

1. THIS SURVEY WAS PREPARED BY BATEMAN CIVIL SURVEY CO., UNDER THE SUPERVISION OF STEVEN P. CARSON, PLS.
2. THIS PLAN HAS BEEN PREPARED FOR LAYOUT AND PERMITTING PURPOSES ONLY.
3. PROPERTY LINES SHOWN WERE TAKEN FROM EXISTING FIELD EVIDENCE, EXISTING DEEDS AND PLATS OF PUBLIC RECORD, AND INFORMATION SUPPLIED TO THE SURVEYOR BY THE CLIENT.
4. ALL DISTANCES ARE HORIZONTAL GROUND DISTANCES AND ALL BEARINGS ARE NORTH CAROLINA STATE PLANE COORDINATE SYSTEM UNLESS OTHERWISE SHOWN.
5. THIS MAP IS NOT FOR RECORDATION AND SHOULD BE REVIEWED BY A LOCAL GOVERNMENT AGENCY FOR COMPLIANCE WITH ANY APPLICABLE LAND DEVELOPMENT REGULATIONS.
6. THE BASIS OF NORTH AND ALL EASEMENTS, RIGHTS-OF-WAYS, BUFFERS, SETBACKS AND ADJOINERS, ETC. REFERENCED IN TITLE BLOCK.
7. NO INVESTIGATION INTO THE EXISTENCE OF JURISDICTIONAL WETLANDS OR RIPARIAN BUFFERS PERFORMED BY THIS FIRM.
8. SURVEYOR HAS MADE NO INVESTIGATION OR INDEPENDENT SEARCH FOR EASEMENTS OF RECORD, ENCUMBRANCES, RESTRICTIVE COVENANTS, OWNERSHIP TITLE EVIDENCE OR ANY OTHER FACTS THAT AN ACCURATE AND CURRENT TITLE SEARCH MAY DISCLOSE.
9. THE PROPERTY LIES IN ZONE "X" PER NATIONAL INSURANCE PROGRAM FLOOD INSURANCE RATE MAP #3720151900, DATED 10/03/2006.
10. ALL CONSTRUCTION SHALL BE DONE IN ACCORDANCE WITH ALL TOWN OF COATS AND NCDOT STANDARDS AND SPECIFICATIONS.
11. ZONING IS RA-30.
12. PROPERTY OWNER: SMITH DOUGLAS HOMES
2520 RELIANCE AVENUE
APEX, NC 27539

CURVE TABLE				
CURVE	RADIUS	LENGTH	CHORD DIRECTION	CHORD
C3	247.08'	99.06'	S72°31'00"E	98.40'
C4	799.81'	75.31'	N81°18'17"W	75.28'

LOT INFORMATION:

PIN: 1519-21-1890.000
 TOTAL LOT AREA = 0.74 AC = 32,120 SF
 HOUSE = 2,805 SF
 PORCH = 20 SF
 SIDEWALK = 206 SF
 DRIVEWAY = 1,120 SF
 COVERED PATIO = 120 SF
 PROPOSED IMPERVIOUS = 4,271 SF
 PERCENT IMPERVIOUS = 13.3 %

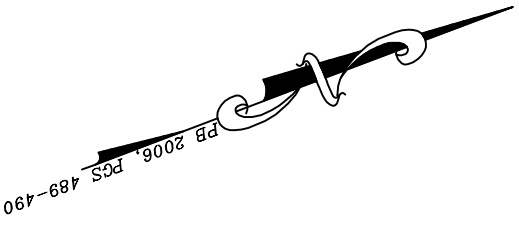

N/F
 BRYAN J. QUINN
 YOLANDA W. QUINN
 PIN:1519-21-0979.000

N/F
 OLIVER WARD GALLIAN
 CLEA A GALLIAN
 PIN:1519-22-4010.000

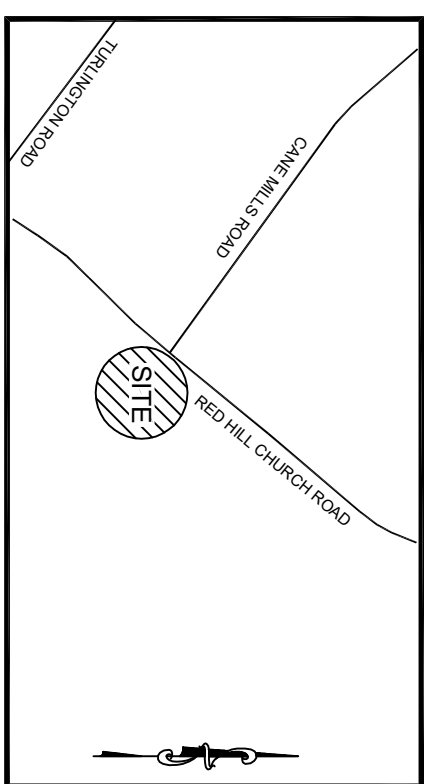
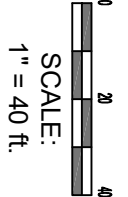
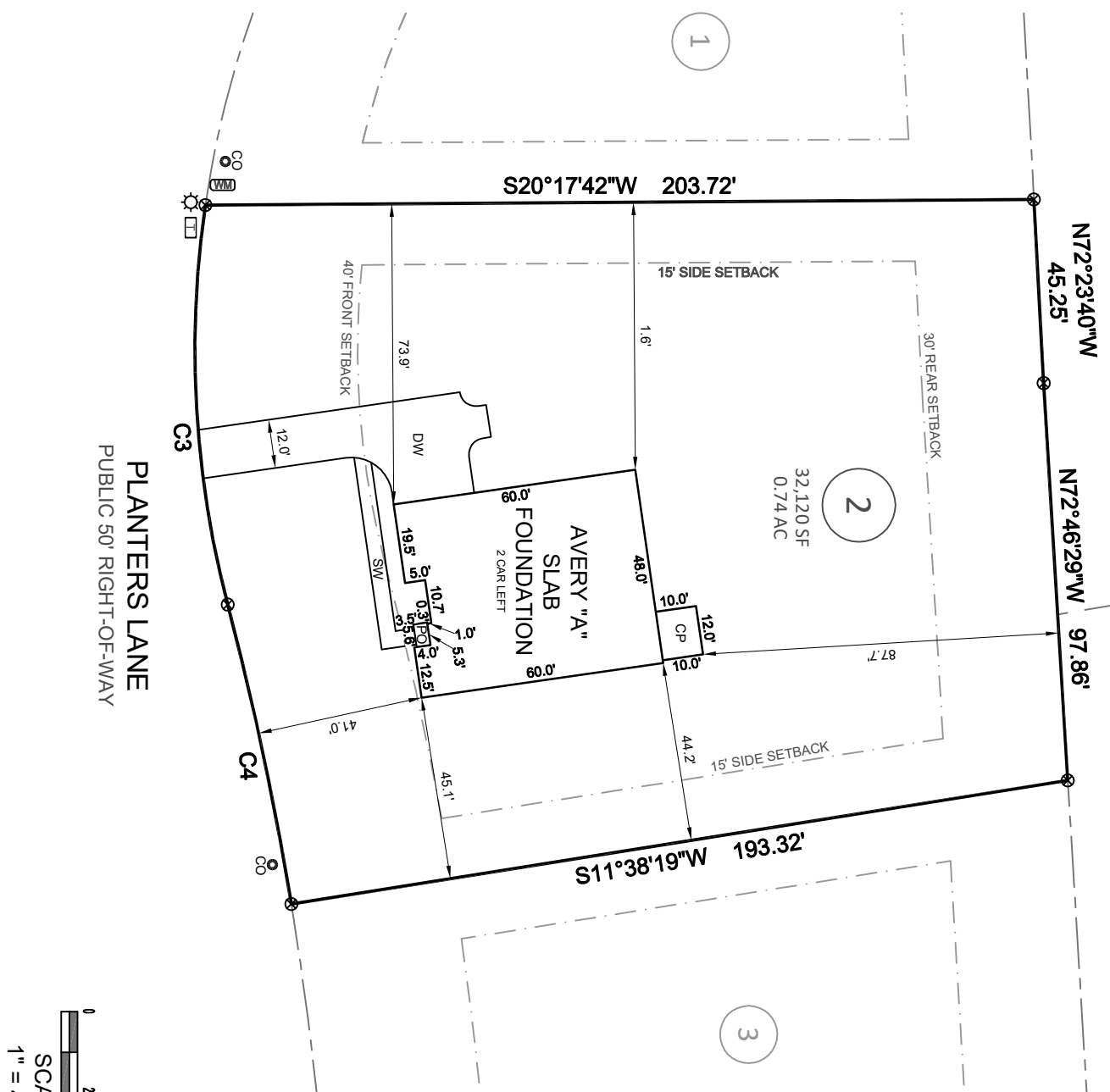

VICINITY MAP

(Not to Scale)

LEGEND

PO = PORCH
 P = PATIO
 SP = SCREENED PORCH OR PATIO
 CP = COVERED PORCH OR PATIO
 WD = WOOD DECK
 SW = SIDEWALK
 DW = CONC DRIVEWAY
 * = COMPUTED POINT
 ⊗ = IRON PIPE FOUND
 ⊙ = IRON PIPE SET
 ⊕ = WATER METER
 ⊖ = CLEANOUT
 AC = AIR CONDITIONER
 EC = ELECTRIC BOX
 CB = CABLE BOX
 TP = TELEPHONE PEDESTAL
 * = LIGHT POLE
 CI = CURB INLET
 YI = YARD INLET
 FH = FIRE HYDRANT
 WV = WATER VALVE
 ⊕ = SEWER MANHOLE

BUILDING SETBACKS:

FRONT = 40' ft
 SIDE = 15' ft
 CORNER = 30' ft
 REAR = 30' ft

This map is of an existing parcel of land and is only intended for the parties and purposes shown. This map not for recordation. No title report provided.

BUILDER TO VERIFY HOUSE LOCATION, DIMENSIONS AND REVIEW TOTAL IMPERVIOUS NOTED ON THIS PLOT PLAN

PRELIMINARY PLOT PLAN FOR



CANE MILL ESTATES - LOT 2
 95 PLANTERS LANE, COATS, NC
 GROVE TOWNSHIP, HARNETT COUNTY

DATE: 3/31/21 DRAWN BY: CPV CHECKED BY: SPC
 REFERENCE: PB 2006 PGS 489-490 PROJECT# 200772 SCALE: 1"=40'



Bateman Civil Survey Company

Engineers • Surveyors • Planners
 2524 Reliance Avenue, Apex, NC 27539 Ph: 919.577.1080 Fax: 919.577.1081
 www.batemancivilsurvey.com info@batemancivilsurvey.com
 NCBEL S Firm No. C-2378