

K:\sask\proj\CAVINNESS LAND DEVELOPMENT\FOUNDATION.dwg, 6/18/2021 9:03:48 AM, tanderson, 1:30

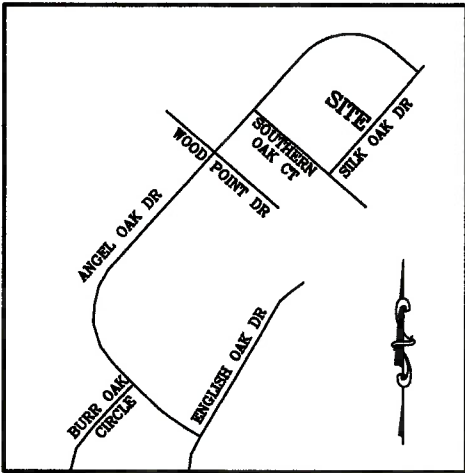

VICINITY MAP  
(NO SCALE)

LEGEND			
○	DENOTES IRON PIPE OR BREAK IN LINE		
△	DENOTES CONTROL CORNER		
BG	BELOW GROUND	REC	RECORDED
AG	ABOVE GROUND	MEAS	MEASURED
EPK	EXISTING PK NAIL		
EIR	EXISTING IRON REBAR		
SIR	SET REBAR		
NOTE - 1/2" IRON REBAR SET FLUSH W/ THE GROUND AT ALL PROPERTY CORNERS UNLESS OTHERWISE NOTED.			

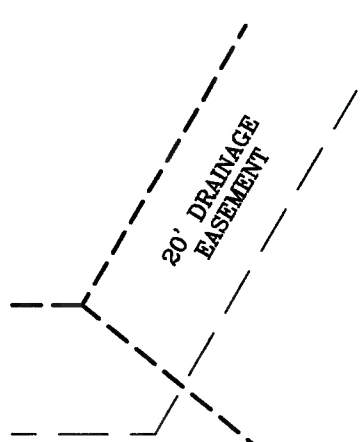
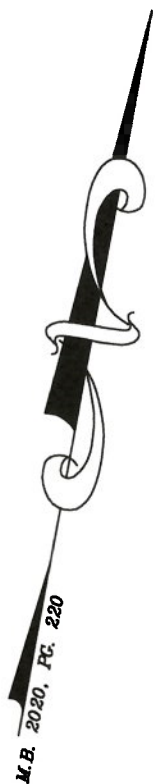

309

FOREST OAKS  
PHASE 5, SECTION 2  
P.B. 2020, PG. 220

312

FOREST OAKS  
PHASE 5, SECTION 2  
P.B. 2020, PG. 220

310

FOREST OAKS  
PHASE 5, SECTION 2  
P.B. 2020, PG. 220

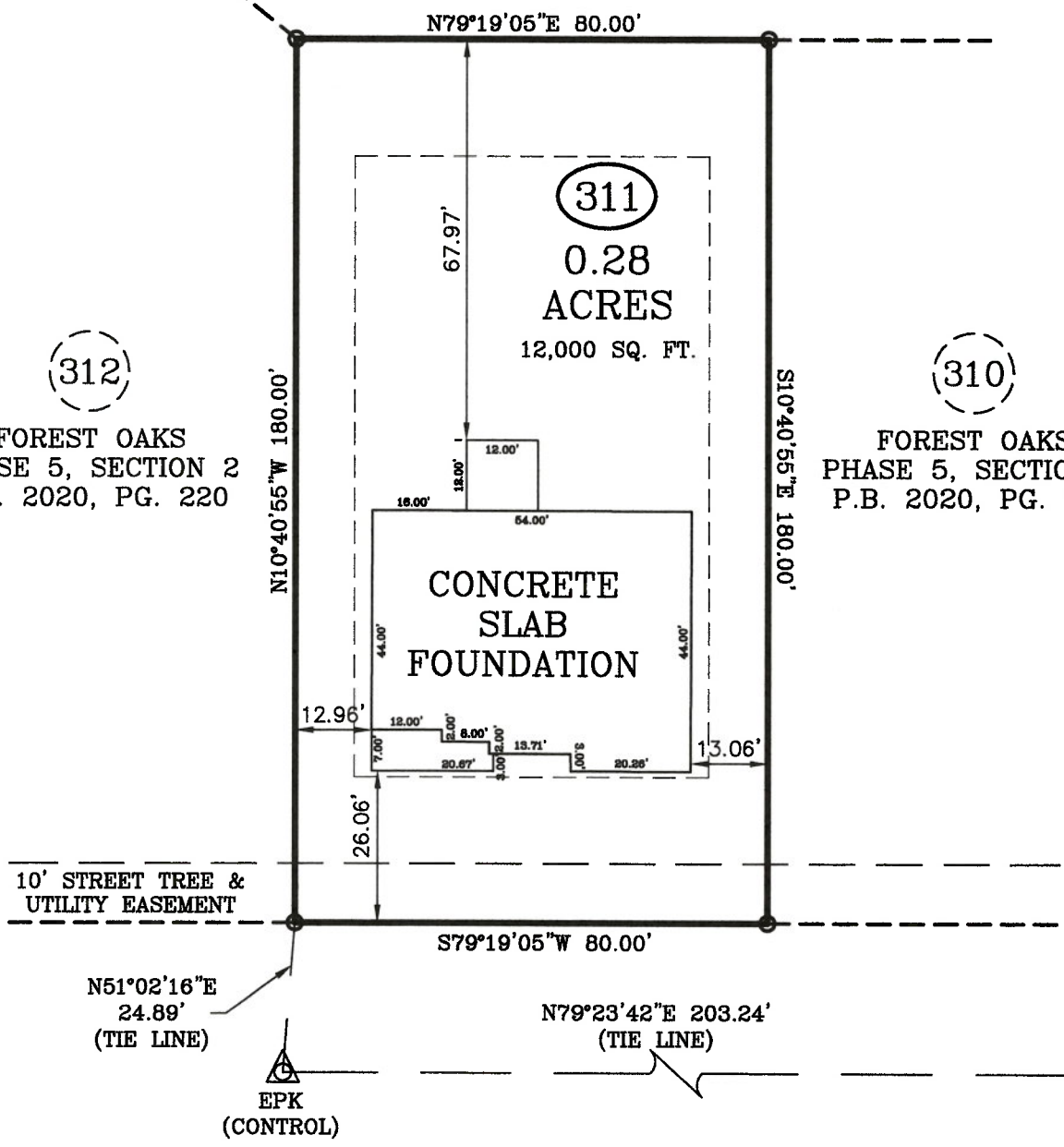

### SILK OAK DRIVE

50 FT. PUBLIC R/W

### FOUNDATION SURVEY

SURVEY FOR: CAVINESS LAND DEVELOPMENT  
ADDRESS: SILK OAK DRIVE  
CITY OF: NEAR BUNNLEVEL, NC  
COUNTY OF: HARNETT

TOWNSHIP OF: ANDERSON CREEK  
DATE: JUNE 17TH, 2021  
SCALE: 1" = 30'  
REFERENCE: LOT 311  
FOREST OAKS  
PHASE 5, SECTION 2  
M.B. 2020, PG. 220

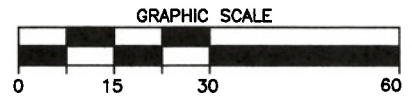

**Larry King & Associates, R.L.S., P.A.**  
P.O. Box 53787  
1333 Morganton Road, Suite 201  
Fayetteville, NC 28305  
Phone: (910)483-4300  
Fax: (910)483-4052  
[www.LKandA.com](http://www.LKandA.com)  
NC Firm License C-0887

"I certify that this map was drawn under my supervision from an actual survey made under my supervision (deed description recorded in M.B. 2020, PG. 220 or other reference source as shown); that the boundaries not surveyed are indicated as drawn from information in Book and page as referenced above that the ratio of precision or positional accuracy is > 1:10,000; and that this map meets the requirements of The Standards of Practice for Land Surveying in North Carolina (21 NCAC 56. 1600)."

6-21-21  
*W. Larry King*  
W. Larry King, Professional Land Surveyor L-1339

