

NOTE : CONTRACTOR TO VERIFY ALL BUILDING SETBACKS PRIOR TO CONSTRUCTION.

N\F  
ANDREA L. ALEXANDER  
D.B. 3110, PG. 894  
P.B. 2007, PG. 847

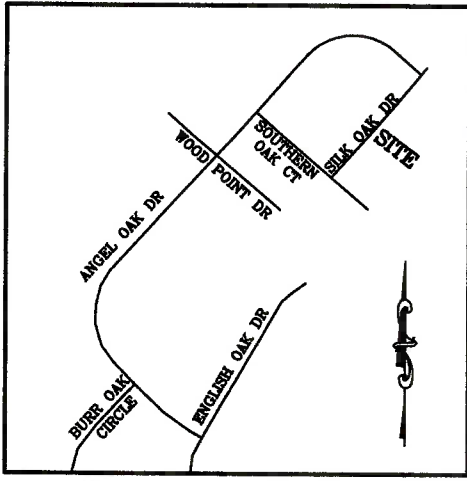

VICINITY MAP  
(NO SCALE)

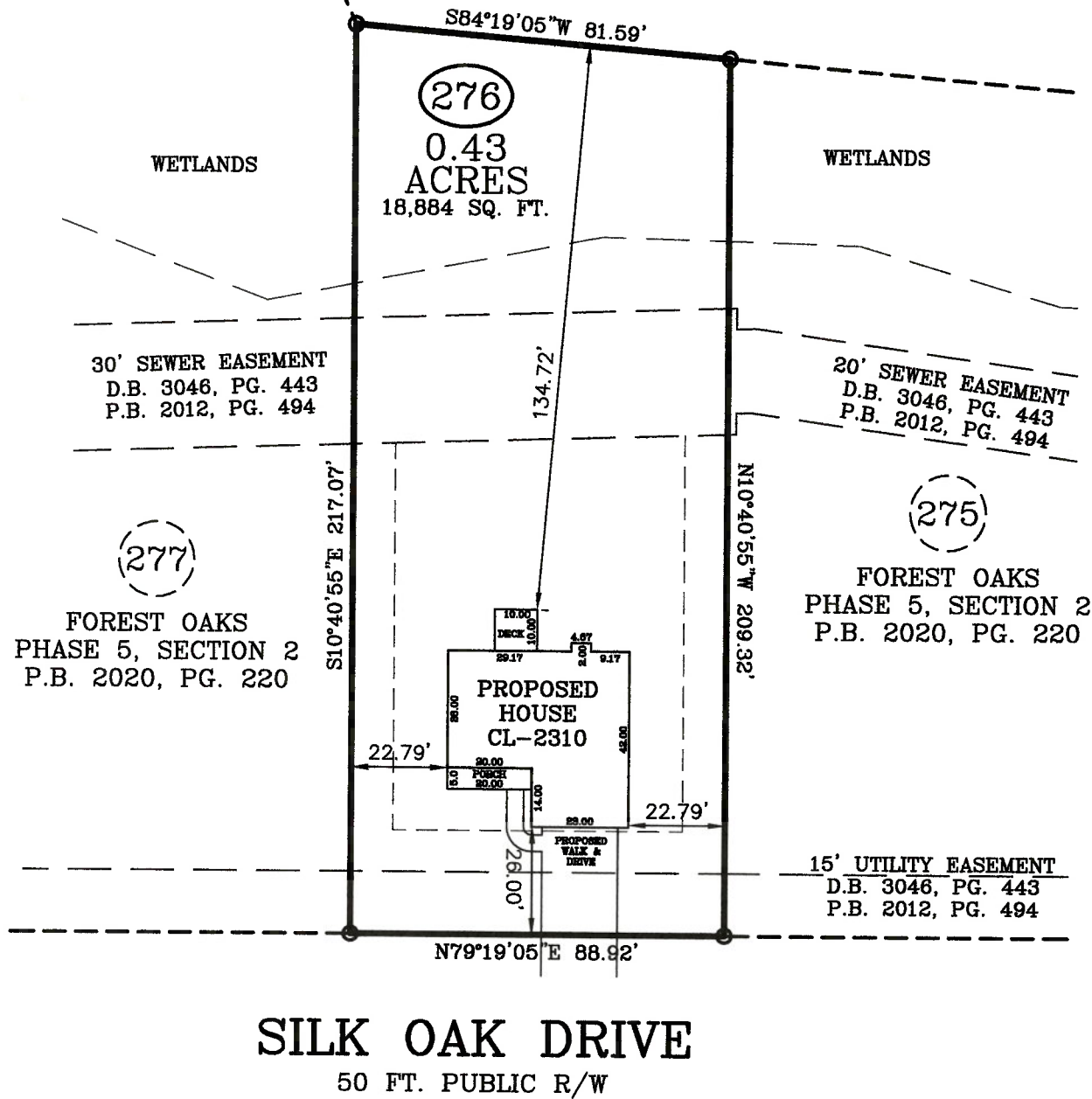

**SILK OAK DRIVE**  
50 FT. PUBLIC R/W

ZONING: RA-20R  
SETBACKS:  
FRONT - 25'  
SIDE - 10'  
REAR - 20'

IMPERVIOUS AREA:  
HOUSE, PORCHES 1,735 SQ. FT.  
DRIVEWAY, SIDEWALK 718 SQ. FT.  
TOTAL 2,453 SQ. FT.

**PLOT PLAN**

PLOT PLAN FOR: CAVINESS LAND DEVELOPMENT  
ADDRESS: SILK OAK DRIVE  
CITY OF: NEAR BUNNLEVEL, NC  
COUNTY OF: HARNETT

TOWNSHIP OF: ANDERSON CREEK  
DATE: APRIL 5TH, 2021  
SCALE: 1" = 40'  
REFERENCE: LOT 276  
FOREST OAKS  
PHASE 5, SECTION 2  
M.B. 2020, PG. 220



*W. Larry King* 4-7-21  
PLS 1339  
W. LARRY KING, PLS - L-1339

**Larry King & Associates, R.L.S., P.A.**  
P.O. Box 53787  
1333 Morganton Road, Suite 201  
Fayetteville, NC 28305  
Phone: (910)483-4300  
Fax: (910)483-4052  
[www.LKandA.com](http://www.LKandA.com)  
NC Firm License C-0887

I, W. LARRY KING, CERTIFY THAT THIS MAP IS FOR THE PURPOSE OF PERMITTING ONLY, IT IS NOT A SURVEY AND NO RELIANCE MAY BE PLACED ON ITS ACCURACY. THE STRUCTURE SHOWN ON THIS PLOT PLAN IS PLACED ACCORDING TO THE INSTRUCTIONS GIVEN BY THE BUILDER. ALL DIMENSIONS AND SETBACKS SHOULD BE VERIFIED FOR COMPLIANCE WITH ZONING AND COVENANTS.

THIS MAP CAN NOT BE USED FOR RECORDATION OR ATTACHED TO A DEED TO BE RECORDED. THIS MAP IS NOT DRAWN IN ACCORDANCE WITH GS 47-30.

THE BOUNDARY AND LOT INFORMATION SHOWN ON THIS MAP IS TAKEN FROM THAT DOCUMENT DESCRIBED IN THE "REFERENCE" LINE SHOWN HEREON. THIS INFORMATION SHOULD BE CONFIRMED AS THE MOST CURRENT FOR THIS PROPERTY BEFORE ISSUANCE OF PERMITS OR COMMENCEMENT OF CONSTRUCTION. NO TITLE SEARCH WAS PERFORMED ON THIS PROPERTY BY THIS SURVEYOR.