

Harnett County Department of Public Health Improvement Permit

A building permit cannot be issued with only an Improvement Permit

ISSUED TO: Carolyn & Mark Rice PROPERTY LOCATION: 102 Mabry Road (SR 1538)
 SUBDIVISION Chesterfield Properties Group LOT # 4
 NEW REPAIR EXPANSION
 Type of Structure: 3BR (70'x67') SFD + 1BR Garage/Appt. Site Improvements required prior to Construction Authorization Issuance:
 Proposed Wastewater System Type: 25% Reduction Sys.
 Projected Daily Flow: 480 GPD
 Number of bedrooms: 4 Number of Occupants: 8 max
 Basement Yes No
 Pump Required: Yes No May be required based on final location and elevations of facilities
 Type of Water Supply: Community Public Well Distance from well NA feet Permit valid for: Five years
 Permit conditions: _____ No expiration

Authorized State Agent:  Date: 04/15/2019 SEE ATTACHED SITE SKETCH
 The issuance of this permit by the Health Department in no way guarantees the issuance of other permits. The permit holder is responsible for checking with appropriate governing bodies in meeting their requirements. This site is subject to revocation if the site plan, plat, or the intended use changes. The Improvement Permit shall not be affected by a change in ownership of the site. This permit is subject to compliance with the provisions of the Laws and Rules for Sewage Treatment and Disposal and to conditions of this permit.

Construction Authorization (Required for Building Permit)

The construction and installation requirements of Rules .1950, .1952, .1954, .1955, .1956, .1957, .1958, and .1959 are incorporated by references into this permit and shall be met. Systems shall be installed in accordance with the attached system layout.

ISSUED TO: Carolyn & Mark Rice PROPERTY LOCATION: 102 Mabry Road (SR 1538)
 SUBDIVISION Chesterfield Properties Group LOT # 4
 Facility Type: 3BR (70'x67') SFD + 1BR Garage/Appt New Expansion Repair
 Basement? Yes No Basement Fixtures? Yes No
 Type of Wastewater System** 25% Reduction System (Initial) Wastewater Flow: 480 GPD
 (See note below, if applicable 25% Reduction System (Repair)
Installation Requirements/Conditions
 Septic Tank Size 1250 gallons Exact length of each trench 75 feet Trench Spacing: 9 Feet on Center
 Pump Tank Size _____ gallons Trenches shall be installed on contour at a Soil Cover: 12 inches
 Maximum Trench Depth of: 24 inches (Maximum soil cover shall not exceed 36" above the trench bottom)
 (Trench bottoms shall be level to +/-1/4" in all directions)
 Pump Requirements: _____ ft. TDH vs. _____ GPM Aggregate Depth: NA inches below pipe
 _____ inches above pipe
 Conditions: 480GPD Total [360GPD SFD + 120GPD Garage/Appt.] - Dual tanks may be preferred _____ inches total

**WATER LINES (INCLUDING IRRIGATION) MUST BE 10FT. FROM ANY PART OF SEPTIC SYSTEM OR REPAIR AREA.
 NO UTILITIES ALLOWED IN INITIAL OR REPAIR DRAIN FIELD AREA.**

**If applicable: I understand the system type specified is different from the type specified on the application. I accept the specifications of this permit.
 Owner/Legal Representative Signature: _____ Date: _____

This Construction Authorization is subject to revocation if the site plan, plat, or the intended use changes. The Construction Authorization shall not be transferred when there is a change in ownership of the site. This Construction Authorization is subject to compliance with the provisions of the Laws and Rules for Sewage Treatment and Disposal and to the conditions of this permit. SEE ATTACHED SITE SKETCH

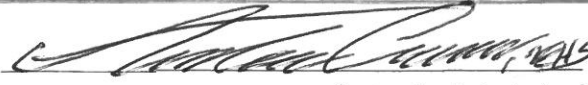
Authorized State Agent:  Date: 04/15/2019
ANDREW WRAIW Construction Authorization Expiration Date: 04/15/2024

HTE# SFD19040001

Permit # NA

Harnett County Department of Public Health Site Sketch

PROPERTY LOCATION: 102 Mabry Road (SR 1538)

ISSUED TO: Carolyn & Marc Rice

SUBDIVISION Chesterfield Prop. Grp. LOT # 4

Authorized State Agent: *[Signature]*
ANDREW WAIN

Date: 04/15/2019

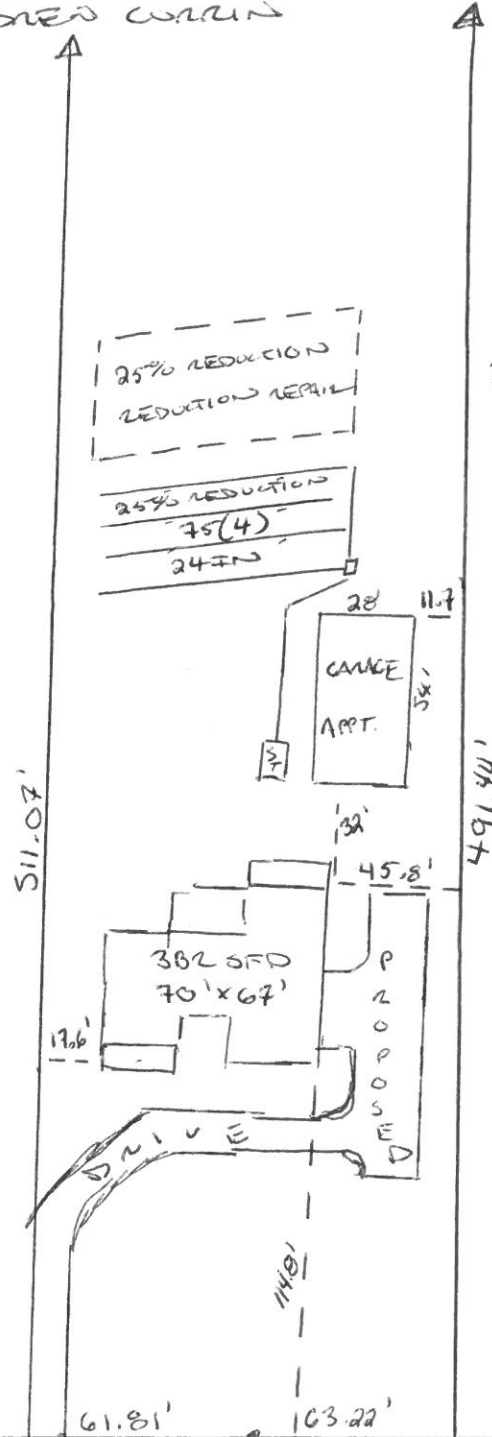

- * 480 GPD TOTAL
- 360 GPD SFD
- 120 GPD GARAGE APARTMENT
- * 1250 GAL TANK
- * DUAL TANKS MAY BE PREFERRED FOR SFD AND GARAGE
- [1000 GAL INDIVIDUAL TANKS]

MABRY ROAD (SR 1538)