

LEGEND

- DENOTES IRON PIPE OR BREAK IN LINE
- △ DENOTES CONTROL CORNER
- BG BELOW GROUND REC RECORDED
- AG ABOVE GROUND MEAS MEASURED
- EPK EXISTING PK NAIL
- EIR EXISTING IRON REBAR
- SIR SET REBAR
- NOTE - 1/2" IRON REBAR SET FLUSH W/ THE GROUND AT ALL PROPERTY CORNERS UNLESS OTHERWISE NOTED.

CURVE TABLE				
CURVE	LENGTH	RADIUS	BEARING	CHORD
C1	79.69'	205.00'	S42°05'43"E	79.19'

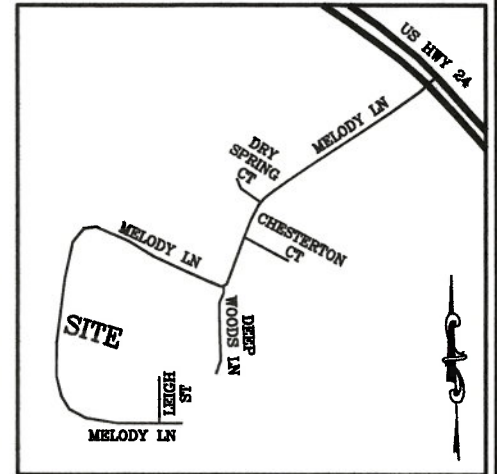

VICINITY MAP
(NO SCALE)

N/F
ODELL A. SMITH
PROPERTIES, LLC
D.B. 3612, PG. 593

N/F
MARSHALL T.
CREEDMORE
D.B. 2941, PG. 894

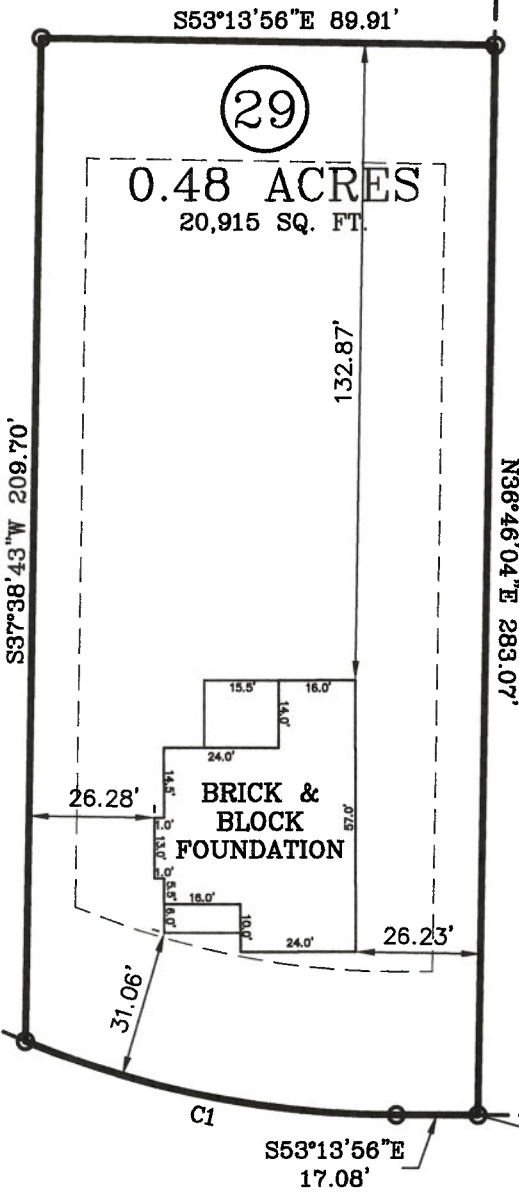

(30)
FOREST RIDGE
SECTION 6,
PART 3A
P.B. 2021,
PG. 86

TANNA PLACE
50 FT. PUBLIC R/W

EPK
(CONTROL)

EPK
(CONTROL)

FOUNDATION SURVEY

SURVEY FOR: BEN STOUT CONSTRUCTION

ADDRESS: TANNA PLACE

CITY OF: CAMERON, NC

COUNTY OF: HARNETT

TOWNSHIP OF: ANDERSON CREEK

DATE: NOVEMBER 30TH, 2021

SCALE: 1" = 40'

REFERENCE: LOT 29
FOREST RIDGE
SECTION 6, PART 3A
P.B. 2021, PG. 86



Larry King & Associates, R.L.S., P.A.

P.O. Box 53787
1333 Morganton Road, Suite 201
Fayetteville, NC 28305
Phone: (910)483-4300
Fax: (910)483-4052
www.LKandA.com
NC Firm License C-0887



"I certify that this map was drawn under my supervision from an actual survey made under my supervision (deed description recorded in P.B. 2021, PG. 86 or other reference source as shown); that the boundaries not surveyed are indicated as drawn from information in Book and page as referenced above that the ratio of precision or positional accuracy is > 1:10,000; and that this map meets the requirements of The Standards of Practice for Land Surveying in North Carolina (21 NCAC 56. 1600)."

W. Larry King 11-30-21
W. Larry King, Professional Land Surveyor L-1339