

N/F  
 ODELL A. SMITH PROPERTIES, LLC  
 D.B. 2285, PG. 427

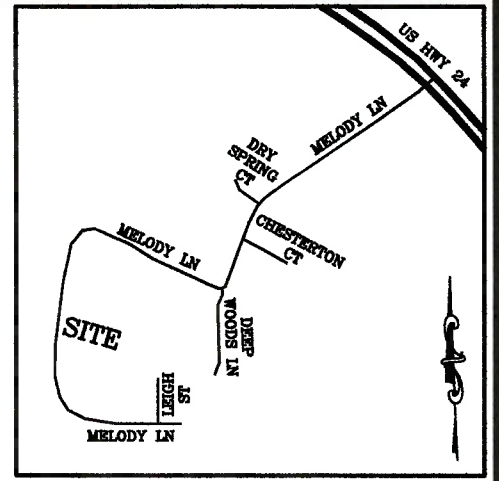

VICINITY MAP  
 (NO SCALE)

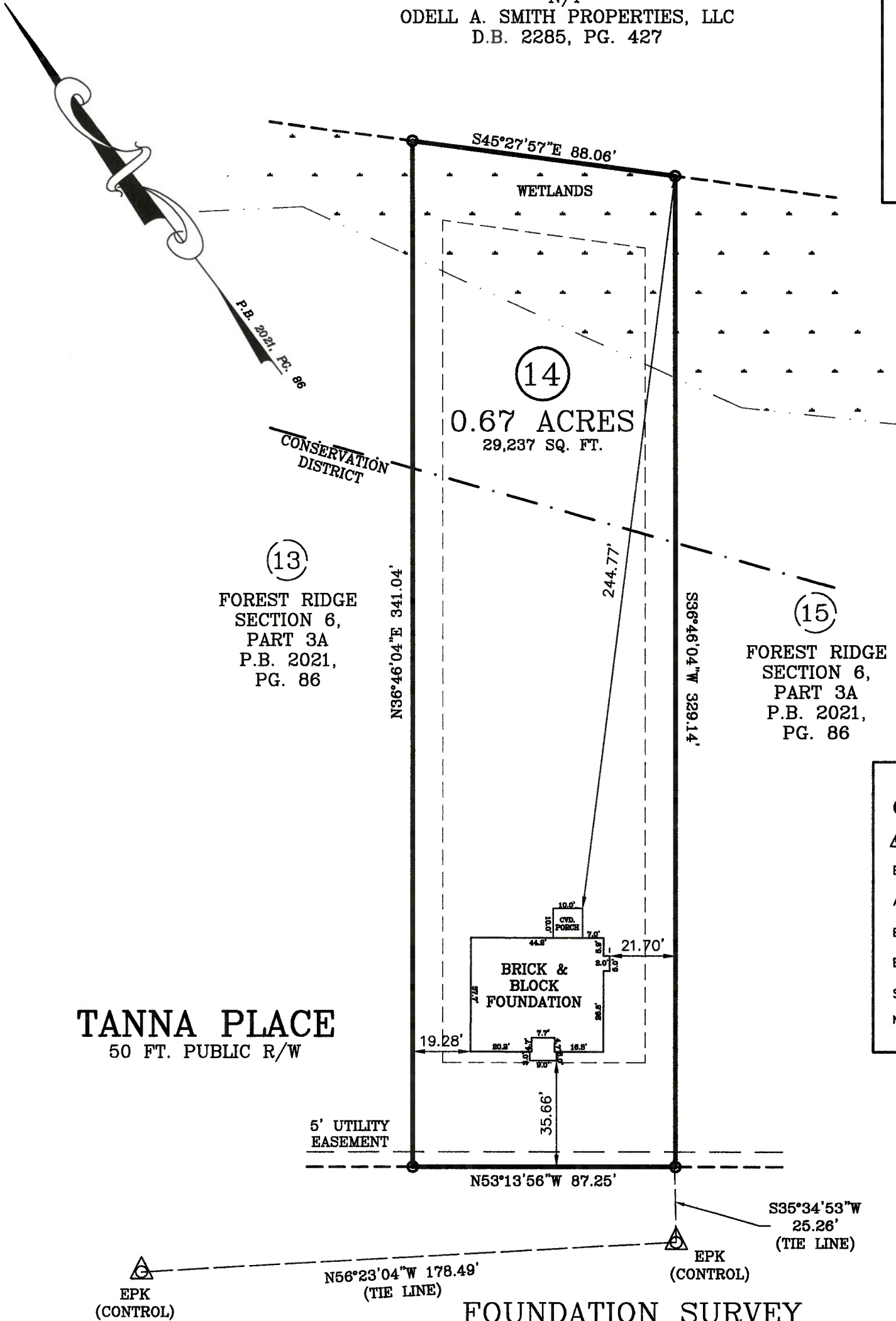

LEGEND			
○	DENOTES IRON PIPE OR BREAK IN LINE		
△	DENOTES CONTROL CORNER		
BG	BELOW GROUND	REC	RECORDED
AG	ABOVE GROUND	MEAS	MEASURED
EPK	EXISTING PK NAIL		
EIR	EXISTING IRON REBAR		
SIR	SET REBAR		
NOTE - 1/2" IRON REBAR SET FLUSH W/ THE GROUND AT ALL PROPERTY CORNERS UNLESS OTHERWISE NOTED.			

**TANNA PLACE**  
 50 FT. PUBLIC R/W

**FOUNDATION SURVEY**

SURVEY FOR: BEN STOUT CONSTRUCTION

TOWNSHIP OF: ANDERSON CREEK

ADDRESS: TANNA PLACE

DATE: NOVEMBER 30TH, 2021

CITY OF: CAMERON, NC

SCALE: 1" = 40'

COUNTY OF: HARNETT

REFERENCE: LOT 14  
 FOREST RIDGE  
 SECTION 6, PART 3A  
 P.B. 2021, PG. 86

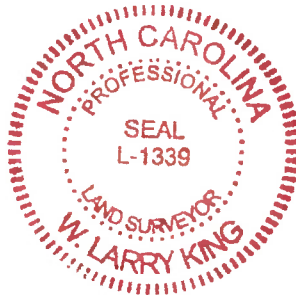

**Larry King & Associates, R.L.S., P.A.**  
 P.O. Box 53787  
 1333 Morganton Road, Suite 201  
 Fayetteville, NC 28305  
 Phone: (910)483-4300  
 Fax: (910)483-4052  
[www.LKandA.com](http://www.LKandA.com)  
 NC Firm License C-0887

"I certify that this map was drawn under my supervision from an actual survey made under my supervision (deed description recorded in P.B. 2021, PG. 86 or other reference source as shown); that the boundaries not surveyed are indicated as drawn from information in Book and page as referenced above that the ratio of precision or positional accuracy is > 1:10,000; and that this map meets the requirements of The Standards of Practice for Land Surveying in North Carolina (21 NCAC 56. 1600)."

11-30-21  
*W. Larry King* PLS 1339  
 W. Larry King, Professional Land Surveyor L-1339