

Bearing reactions less than or equal to 3000# are deemed to comply with the prescriptive Code requirements. The contractor shall refer to the attached Tables ( derived from the prescriptive Code requirements ) to determine the minimum foundation size and number of wood studs required to support reactions greater than 3000# but not greater than 15000#. A registered design professional shall be retained to design the support system for any reaction that exceeds those specified in the attached Tables. A registered design professional shall be retained to design the support system for all reactions that exceed 15000#.

Signature \_\_\_\_\_  
**David Landry**

**LOAD CHART FOR JACK STUDS**

(BASED ON TABLES R502.5(1) & (b))  
NUMBER OF JACK STUDS REQUIRED @ EA END OF HEADER/GIRDER

END REACTION (UP TO)	REQ. D. STUDS FOR (1)PLY HEADER	END REACTION (UP TO)	REQ. D. STUDS FOR (1)PLY HEADER	END REACTION (UP TO)	REQ. D. STUDS FOR (1)PLY HEADER
1700	1	2550	1	3400	1
3400	2	5100	2	6800	2
5100	3	7650	3	10200	3
6800	4	10200	4	13600	4
8500	5	12750	5	17000	5
10200	6	15300	6		
11900	7				
13600	8				
15300	9				

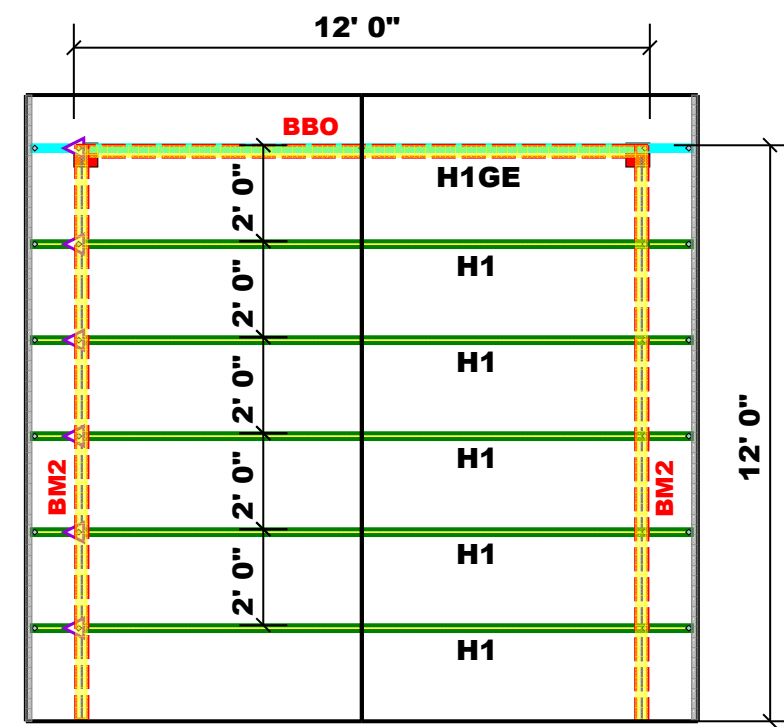
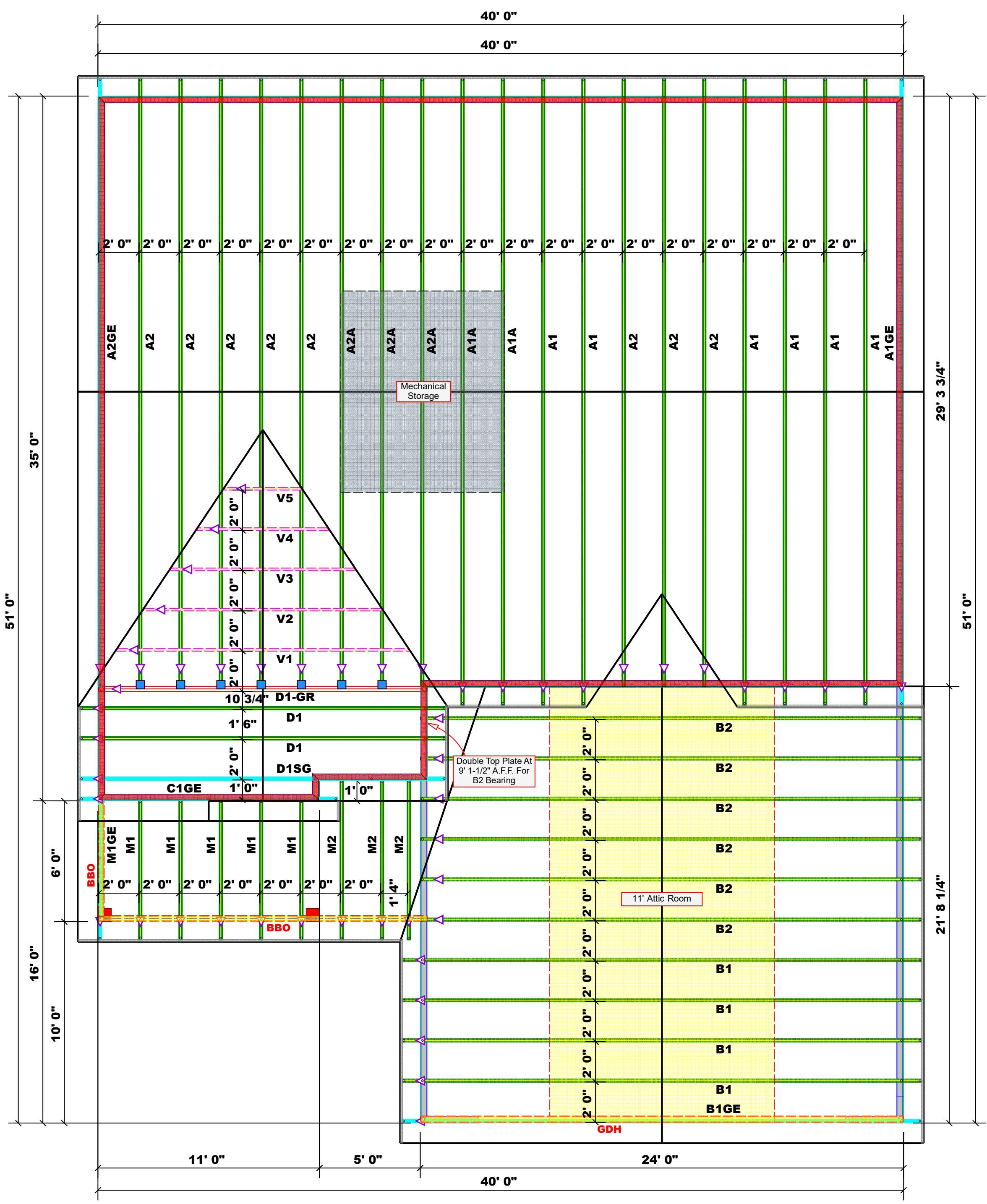

Optional Covered Porch

**Dimension Notes**  
1. All exterior wall to wall dimensions are to face of sheathing unless noted otherwise  
2. All interior wall dimensions are to face of frame wall unless noted otherwise  
3. All exterior wall to truss dimensions are to face of frame wall unless noted otherwise

**All Walls Shown Are Considered Load Bearing**

Roof Area = 2876.64 sq.ft.  
Ridge Line = 101.75 ft.  
Hip Line = 0 ft.  
Horiz. OH = 145.21 ft.  
Raked OH = 196.83 ft.  
Decking = 99 sheets

**Hatch Legend**

[Yellow]	Drop Beam
[Red]	Second Floor Walls
[Grey]	Padded HVAC

**Connector Information**

Sym	Product	Manuf	Qty	Supported Member	Header	Truss
[Blue]	HUS26	USP	7	Varies	16d/3-1/2"	16d/3-1/2"

**Products**

PlotID	Length	Product	Plies	Net Qty
BM1	4' 0"	2x10 SPF No.2	2	2
BM2	12' 0"	2x12 SPF No.2	2	4
GDH	24' 0"	1-3/4"x 14" LVL Kerto-S	2	2

**1 Truss Placement Plan**  
Scale: 1/4"=1'

BUILDER	JOB NAME	PLAN	SEAL DATE	QUOTE #	JOB #
Ben Stout Real Estate	Lot 8 Spartan Ridge	The Williams	N/A		J0221-0903
COUNTY	ADDRESS	MODEL	DATE REV.	DRAWN BY	SALESMAN
Harnett	Dove Rd.	Roof / 2GRF	02/23/21	David Landry	Marshall Naylor

**THIS IS A TRUSS PLACEMENT DIAGRAM ONLY.**  
These trusses are designed as individual building components to be incorporated into the building design at the specification of the building designer. See individual design sheets for each truss design identified on the placement drawing. The building designer is responsible for temporary and permanent bracing of the roof and floor system and for the overall structure. The design of the truss support structure including headers, beams, walls, and columns is the responsibility of the building designer. For general guidance regarding bracing, consult BCSI-B1 and BCSI-B3 provided with the truss delivery package or online @ sbciindustry.com