

PLOT PLAN

SUBDIVISION: ANDERSON CREEK CLUB
PHASE 5E (PART 2)

BK. 2016 PG. 362

OWNER: MCKEE HOMES, LLC

SCALE: 1" = 30'

IMPERVIOUS CALCS

LOT AREA:	6,596SF
HOUSE AREA:	2,764SF
D/W AREA:	483SF
S/W AREA:	50SF
IMP. %:	50%



The design for the proposed sewage disposal system

_____ approved.

Sanitarian Supervisor
HARNETT County Health Dept.

Date _____

Averette Engineering Co., P.A.

Established 1970

CIVIL ENGINEERING
LAND SURVEYING
PLANNING

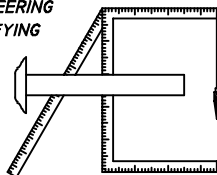

Address:
712 E. Lake Ridge Road
Raeford, NC 28376

Phone: (910) 488-5656
Fax: (910) 488-0181
License: C-0146

Web: www.averette-eng.com

Michael D. Averette

Michael D. Averette PE-021411
Professional Engineer

February 22, 2021

Date

ACC-CG-1011