

FRONT ELEVATION
SCALE: 1/4" = 1'-0"

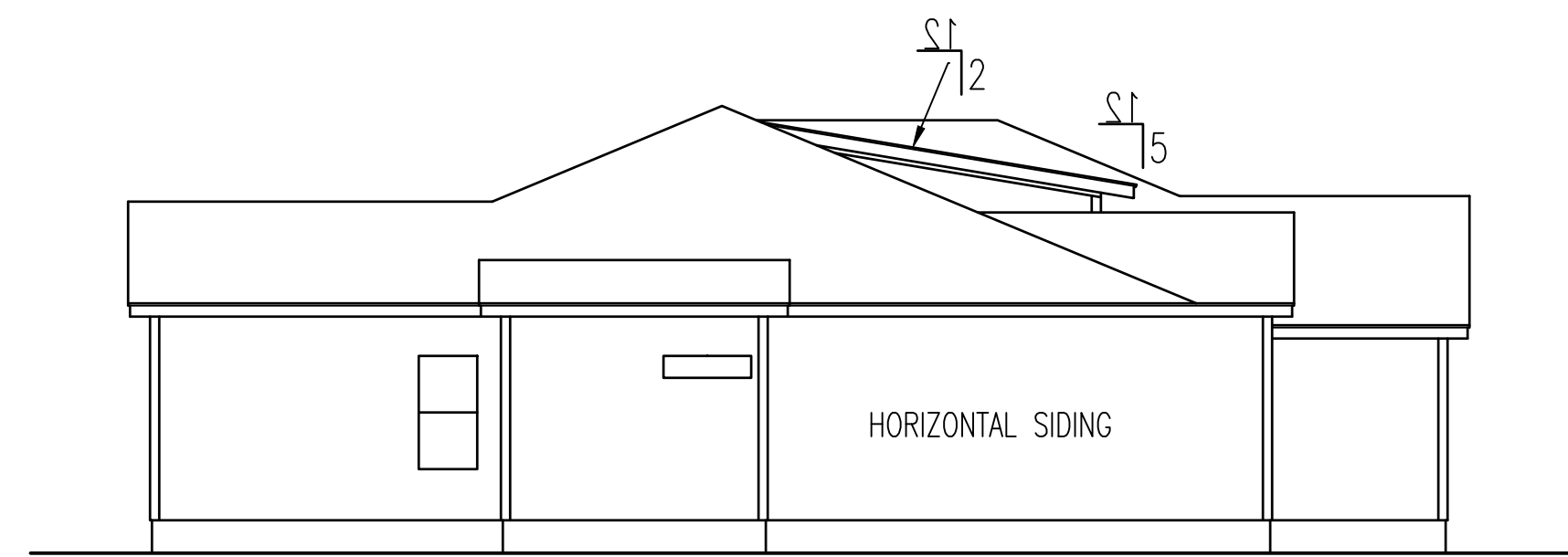

LEFT ELEVATION

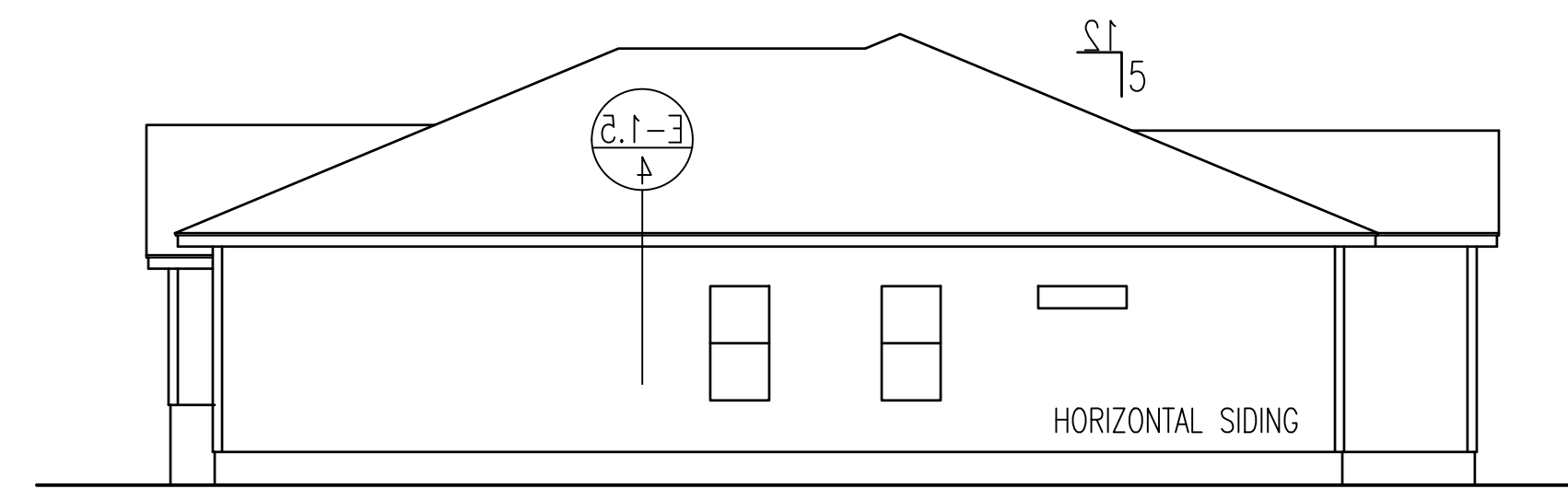

RIGHT ELEVATION

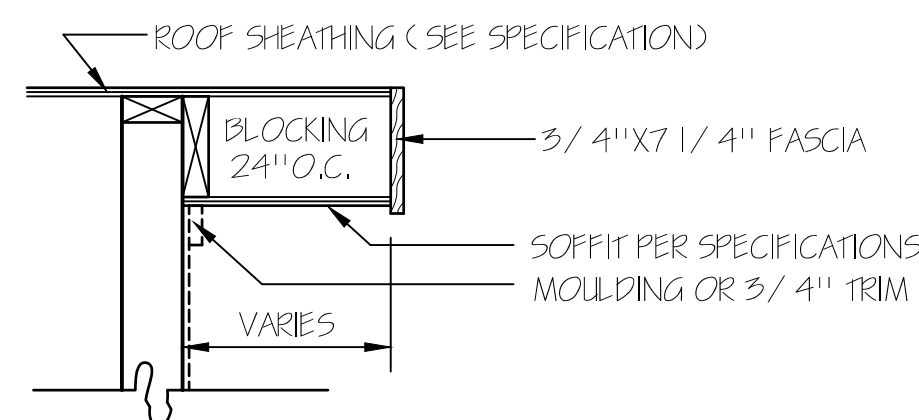

RAKE DETAIL FOR GABLE ENDS

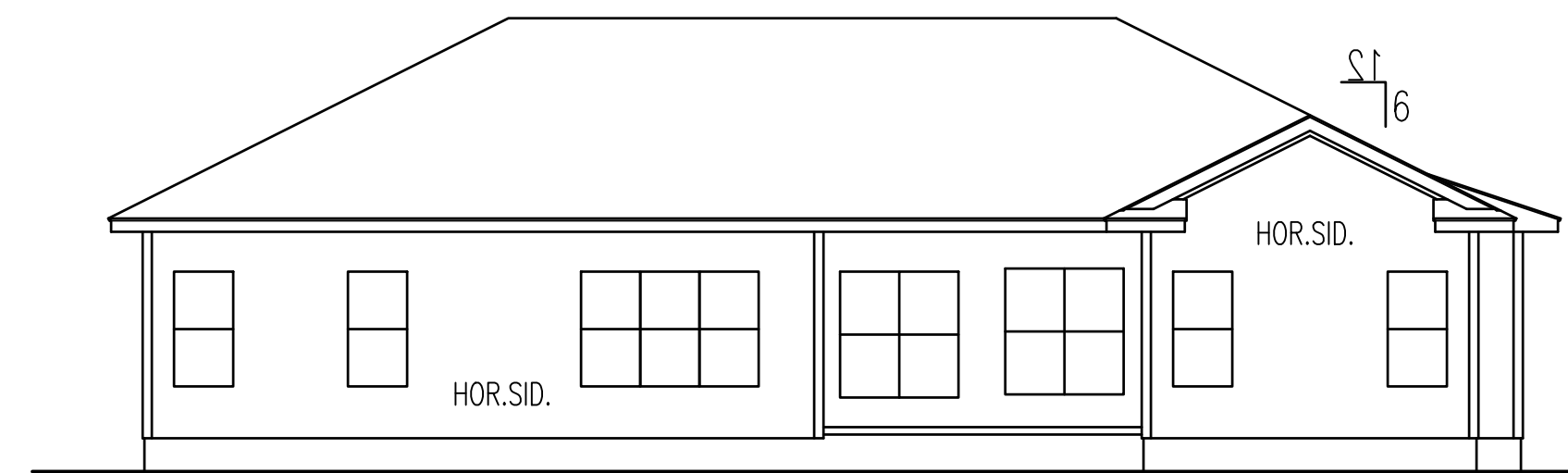
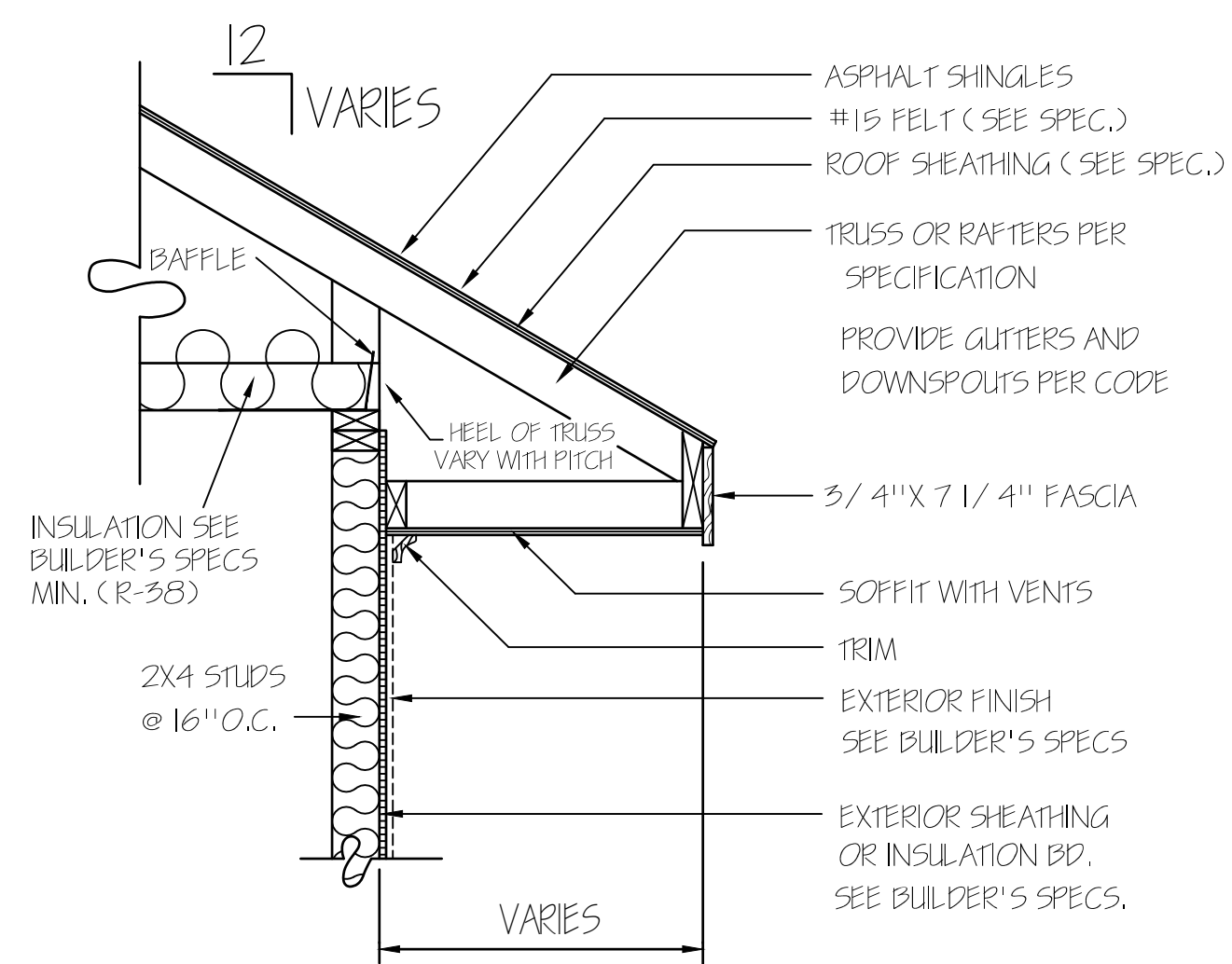

REAR ELEVATION
SCALE: 1/8" = 1'-0"

© 2019. COPYRIGHT ALL RIGHTS RESERVED

T M DESIGNS WILL NOT BE LIABLE FOR ANY ERRORS NOT BROUGHT TO THEIR ATTENTION PRIOR TO THE START OF CONSTRUCTION. WHILE EVERY EFFORT WAS MADE IN THE PREPARATION OF THESE DRAWINGS AND DIMENSIONS TO AVOID ERRORS THE OWNER AND / OR BUILDER SHALL VERIFY ALL DIMENSIONS, DETAILS, LOCAL AND STATE CODES.

I HEREBY CERTIFY THAT THIS DRAWING MEETS LOCAL CODES, 2018 INTERNATIONAL BUILDING CODES

THIS IS FOR THE CONSTRUCTION OF ONE HOUSE ON A SINGLE LOT, NOT TO BE REUSED

PLAN NUMBER
RG20-A06

OPTION #1

| | | | |
|---|--------|--------|---|
| 1 | GARAGE | F | R |
| | DATE: | 7/1/20 | |

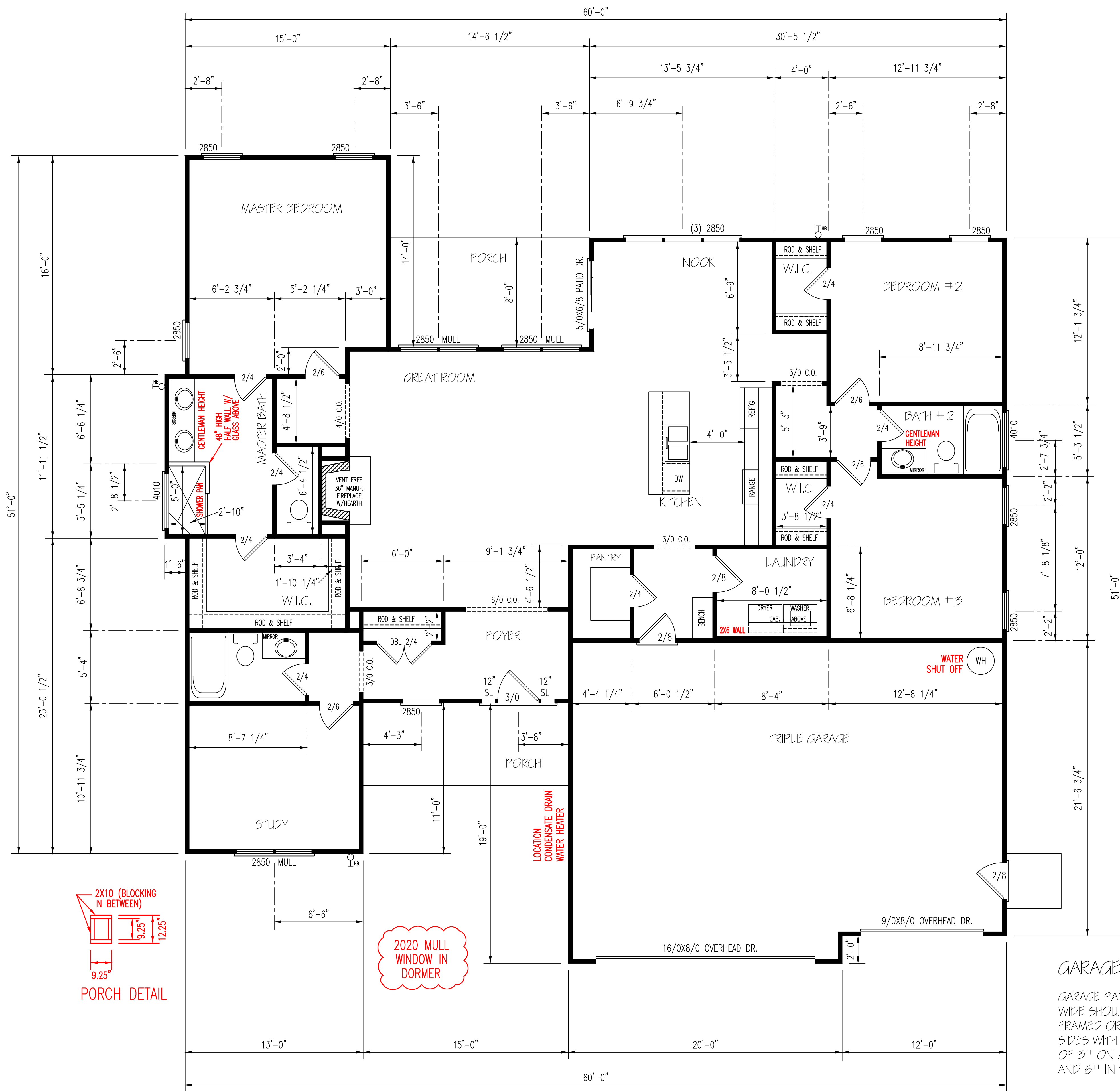

| EXTERIOR WALLS (2) 2X10 HEADERS | | |
|------------------------------------|-------------------|---|
| CLEAR SPAN FOR HEADER | NUMBER OF STUDS | |
| JACKS | KINGS | |
| ALL DOOR & C.O. BELOW 4' | 1 | 1 |
| ALL DOOR & C.O. 4' TO 7'-11" | 2 | 2 |
| ALL DOOR & C.O. 8' AND ABOVE | SIZED BY ENGINEER | |

UNLESS NOTED OTHER WISE

BRACING METHOD

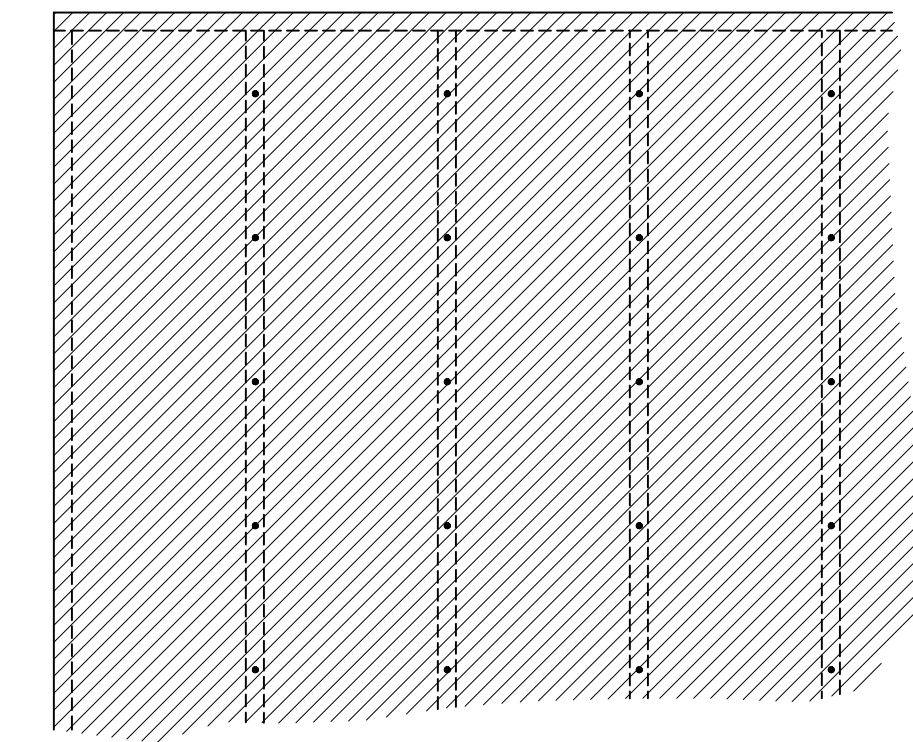

EXTERIOR WALL TO BE FULLY SHEATHED WITH 7/16" OSB. NAILING PATTERN TO BE 8" ON ALL EDGES AND 12" IN FIELD, WITH 8d NAILS.

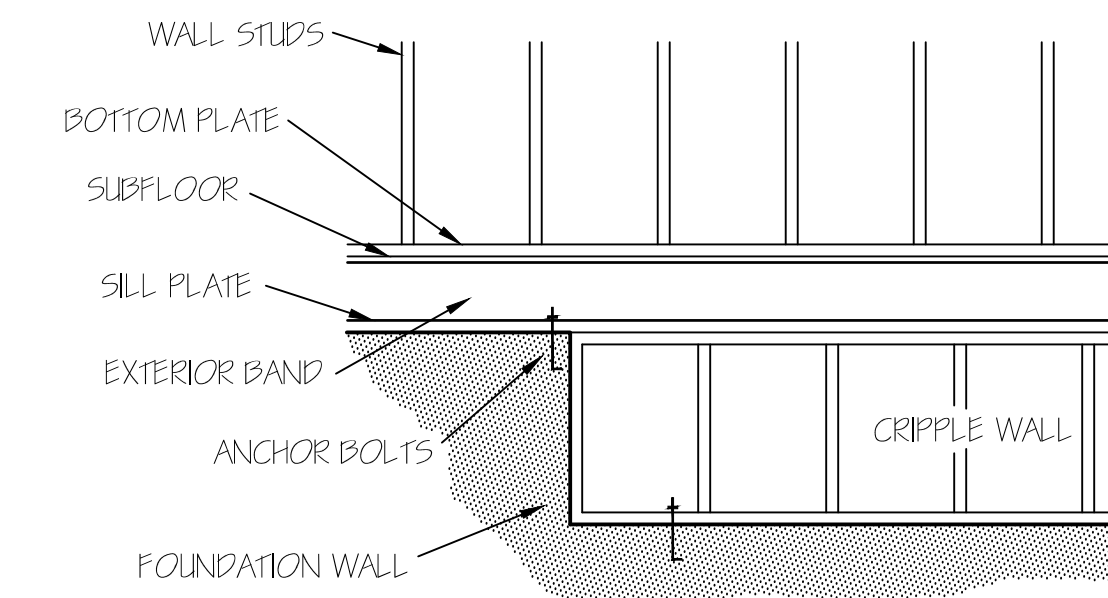

FOUNDATION CRIPPLE WALLS SHALL BE FRAMED OF STUDS NOT SMALLER THAN THE STUDS ABOVE. WHEN EXCEEDING 4 FT. IN HEIGHT, SUCH WALLS SHALL BE FRAMED OF STUDS HAVING THE SIZE REQUIRED FOR AN ADDITIONAL STORY. CRIPPLE WALLS WITH A STUD HEIGHT LESS THAN 14 INCHES SHALL BE CONTINUOUSLY SHEATHED ON ONE SIDE WITH WOOD STRUCTURAL PANELS FASTENED TO BOTH THE TOP AND BOTTOM PLATES IN ACCORDANCE WITH TABLE R602.5(1), OR CRIPPLE WALLS SHALL BE CONSTRUCTED OF SOLID BLOCKING.

ENERGY TABLE
 UFACTOR OF WINDOWS .30
 CLIMATE ZONE 3
 INSULATION: WALLS 15
 CEILING 38
 FLOORS 19

HERO PACKAGE

NOTE:
 CEILINGS ARE 9'-0"
 UNLESS NOTED.
 SET WINDOWS @ 7'-4"
 UNLESS NOTED.

FLOOR PLAN

SCALE: 1/4" = 1'-0"

HEATED AREA

2035 SQ FT

OTHER AREAS

GARAGE 724 SQ FT

F.PORCH 90 SQ FT

R.PORCH 116 SQ FT

GARAGE PANEL WALL

GARAGE PANEL WALLS UNDER 24" WIDE SHOULD BE EITHER PORTAL FRAMED OR 7/16" OSB ON BOTH SIDES WITH A NAILING PATTERN OF 3" ON ALL PANEL EDGES AND 6" IN THE FIELD.

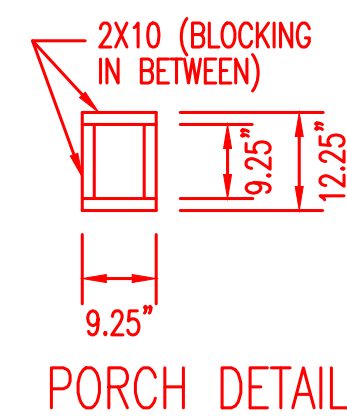

2020 MULL WINDOW IN DORMER

LOCATION CONDENSATE DRAIN WATER HEATER

TM DESIGNS
 RESIDENTIAL PLANS BY TINA MCFADDEN
 (910) 354-4736 TMDESIGNS2016@GMAIL.COM

WATERMARK HOMES
 EXCLUSIVE RESIDENCE DESIGN FOR:

LOT: 67 SOUTH CREEK
 NAME: BLUE ASH

© 2017. COPYRIGHT ALL RIGHTS RESERVED
 TM DESIGNS WILL NOT BE LIABLE FOR ANY ERRORS NOT BROUGHT TO THEIR ATTENTION PRIOR TO THE START OF CONSTRUCTION. WHILE EVERY EFFORT WAS MADE IN THE PREPARATION OF THESE DRAWINGS AND DIMENSIONS TO AVOID ERRORS THE OWNER AND/OR BUILDER SHALL VERIFY ALL DIMENSIONS, DETAILS, LOCAL AND STATE CODES. I HEREBY CERTIFY THAT THIS DRAWING MEETS LOCAL CODES, 2018 INTERNATIONAL BUILDING CODES. THIS IS FOR THE CONSTRUCTION OF ONE HOUSE ON A SINGLE LOT, NOT TO BE REUSED.

PLAN NUMBER
 RG20-A06
OPTION #1

2 GARAGE F R
 DATE: 7/1/20

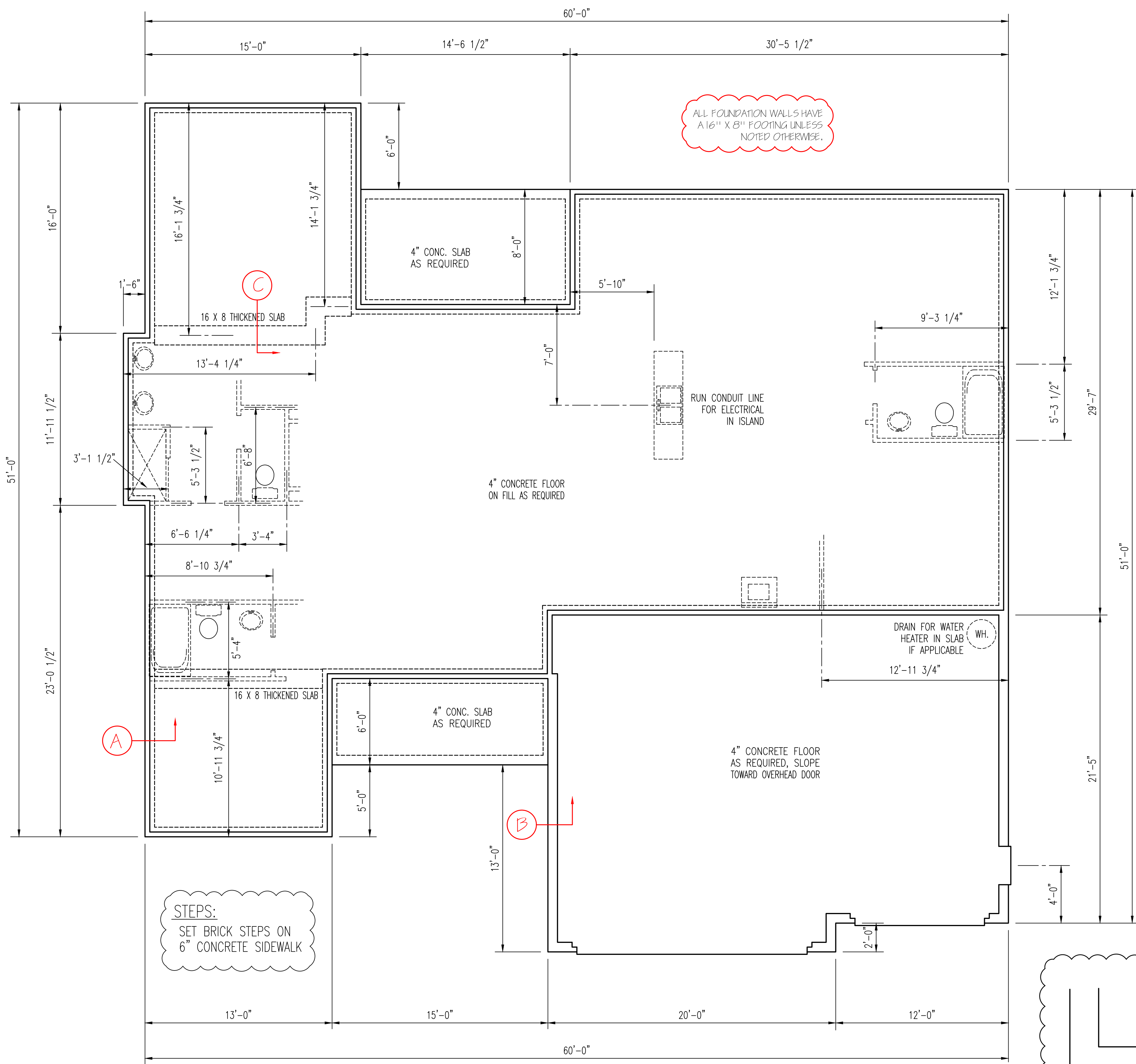

STEPS:
SET BRICK STEPS ON
6" CONCRETE SIDEWALK

ALL FOUNDATION WALLS HAVE
A 16" X 8" FOOTING UNLESS
NOTED OTHERWISE.

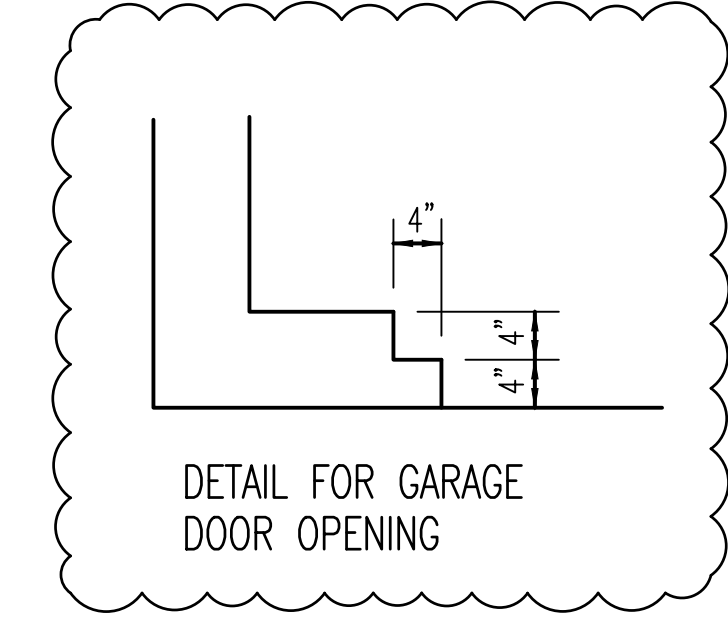

WALL ANCHOR OPTIONS
USE ANCHOR BOLTS
ANCHOR BOLTS: 1/2" DIA. BOLTS AT 6'-0" O.C.
AND NOT MORE THAN 12" FROM CORNERS, EMBEDDED
MIN. 7" INTO FOUNDATION. USE A MIN. OF 2 BOLTS
PER EACH STUD WALL

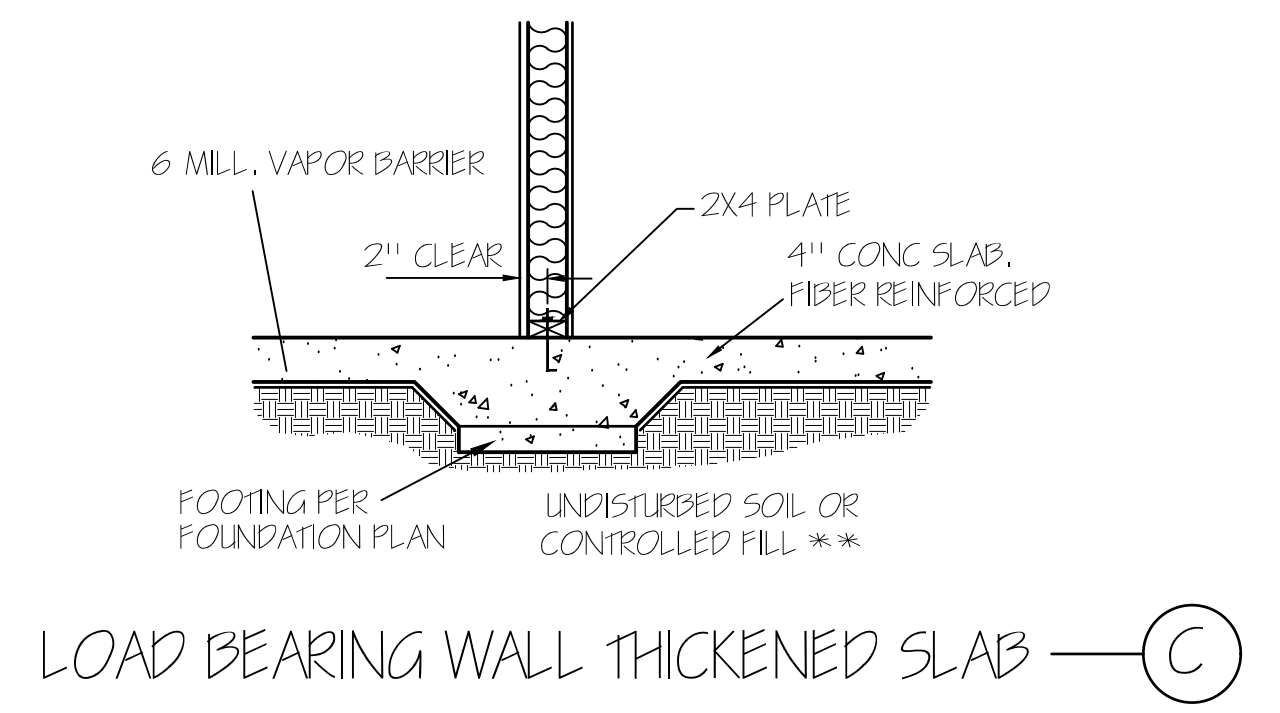
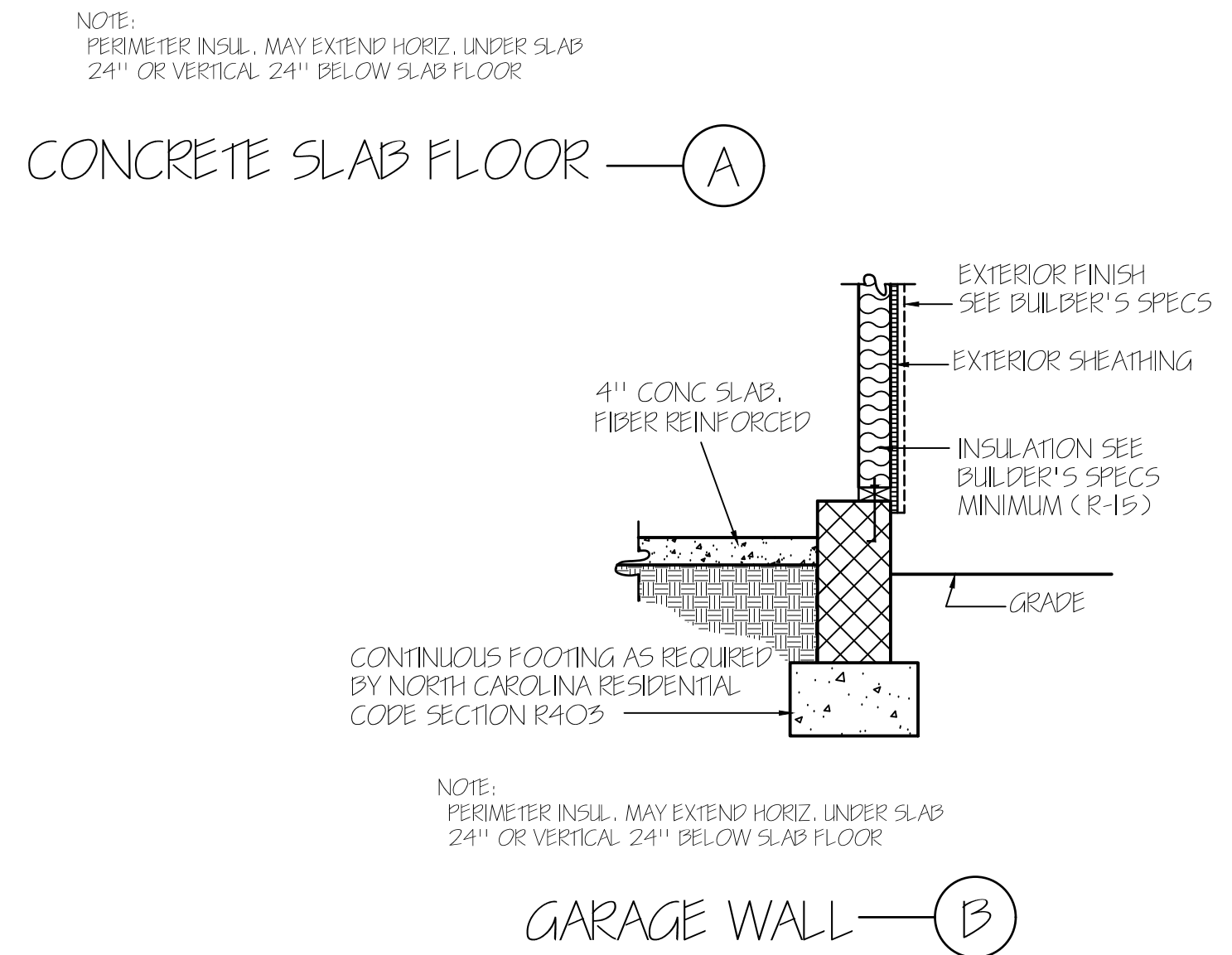
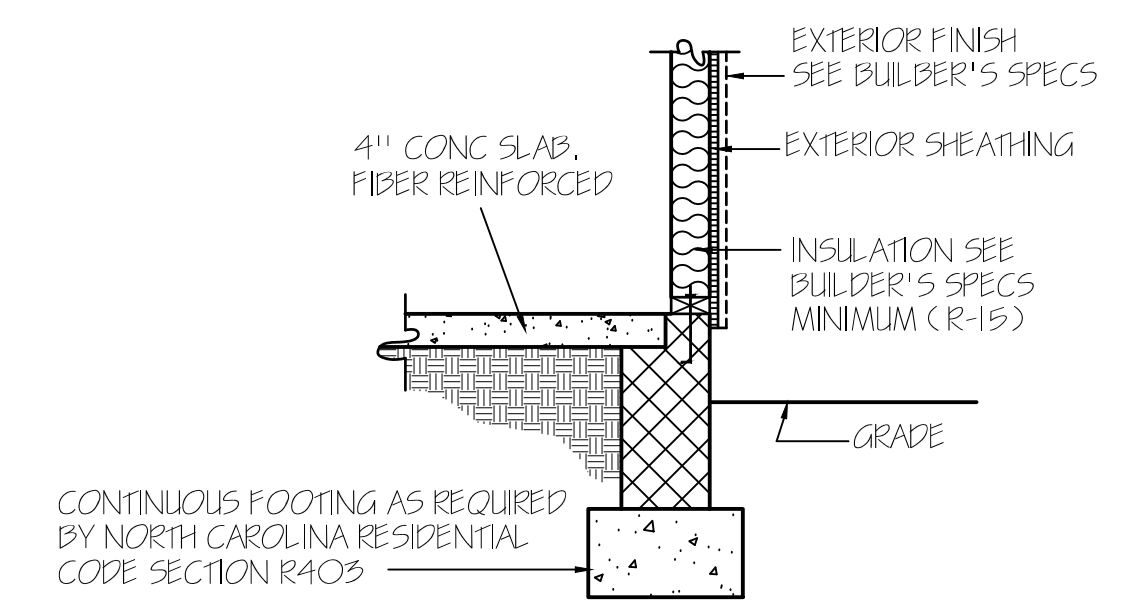

NOTE:
FOUNDATION DETAILS SHOWN ARE BASED ON
ASSUMED SOIL BEARING CAPACITY OF
2000 PSF. LOCAL SITE CONDITIONS MUST BE
INVESTIGATED. ALL FOOTING TO BE LOCATED
BELOW FROST DEPTH.

FOUNDATION PLAN
SCALE: 1/4" = 1'-0"

TM DESIGNS
 RESIDENTIAL PLANS BY TINA MCFADDEN
 (910) 354-4736 TMDDESIGNS2016@GMAIL.COM

WATERMARK HOMES
 EXCLUSIVE RESIDENCE DESIGN FOR:

LOT: 67 SOUTH CREEK
 NAME: BLUE ASH

© 2012. COPYRIGHT ALL RIGHTS RESERVED
 TM DESIGNS WILL NOT BE LIABLE FOR
 ANY ERRORS NOT BROUGHT TO THEIR
 ATTENTION PRIOR TO THE START OF
 CONSTRUCTION. WHILE EVERY EFFORT
 WAS MADE IN THE PREPARATION OF
 THESE DRAWINGS AND DIMENSIONS TO
 AVOID ERRORS THE OWNER AND/OR
 BUILDER SHALL VERIFY ALL DIMENSIONS,
 DETAILS, LOCAL AND STATE CODES.
 I HEREBY CERTIFY THAT THIS DRAWING
 MEETS LOCAL CODES, 2018
 INTERNATIONAL BUILDING CODES
 THIS IS FOR THE CONSTRUCTION
 OF ONE HOUSE ON A SINGLE
 LOT, NOT TO BE REUSED

PLAN NUMBER
RG20-A06
 OPTION #1

3 GARAGE F R
 DATE:
 7/1/20

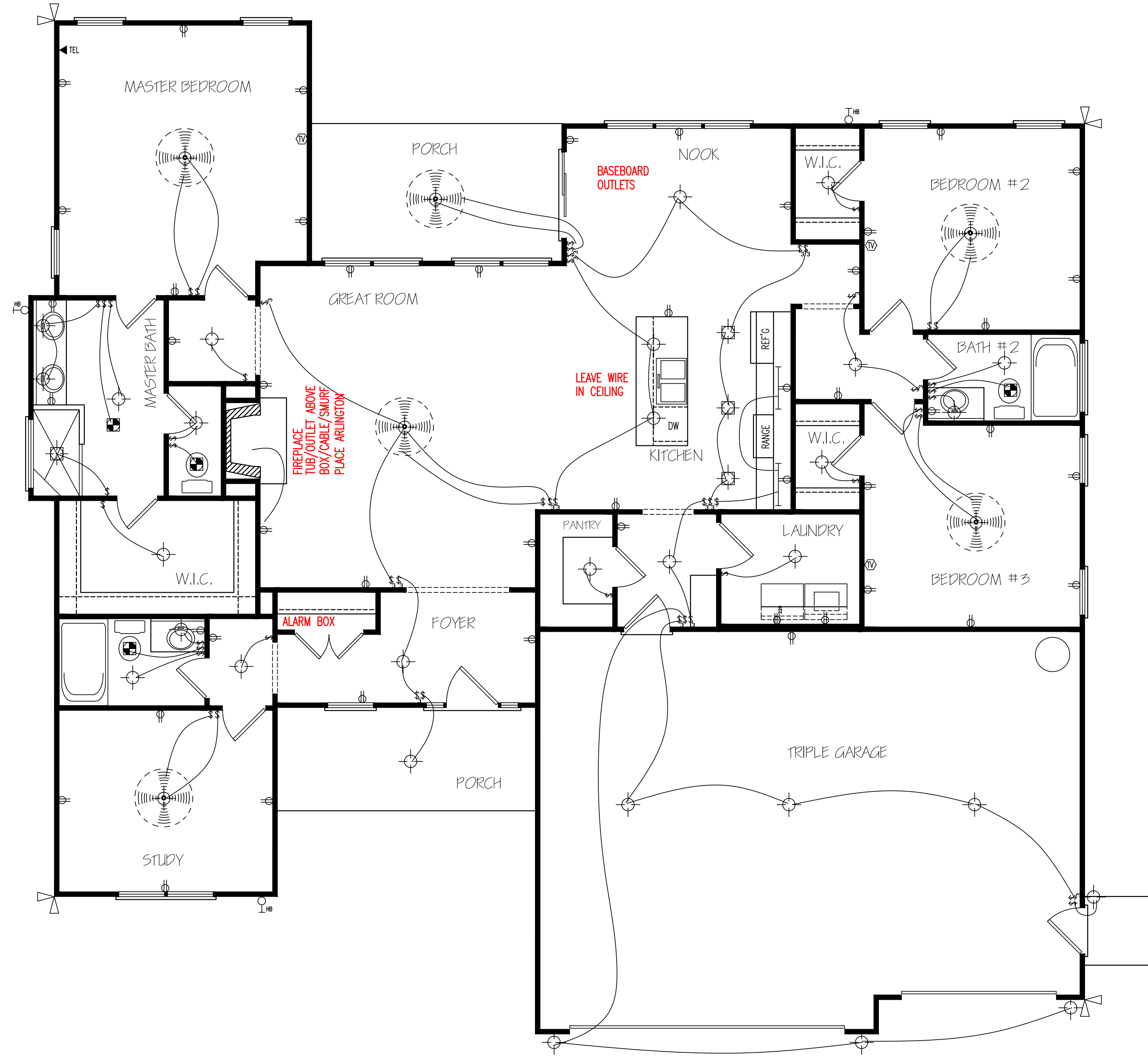

ELECTRICAL LAYOUT

HERO PACKAGE

** UNDER CABINET LIGHTING
NO SURROUND SOUND
NO PREWIRE FOR CAMERA

© 2012. COPYRIGHT ALL RIGHTS RESERVED

T M DESIGNS WILL NOT BE LIABLE FOR ANY ERRORS NOT BROUGHT TO THEIR ATTENTION PRIOR TO THE START OF CONSTRUCTION, WHILE EVERY EFFORT WAS MADE IN THE PREPARATION OF THESE DRAWINGS AND DIMENSIONS TO AVOID ERRORS THE OWNER AND/OR BUILDER SHALL VERIFY ALL DIMENSIONS, DETAILS, LOCAL AND STATE CODES.

I HEREBY CERTIFY THAT THIS DRAWING MEETS LOCAL CODES, 2018 INTERNATIONAL BUILDING CODES

THIS IS FOR THE CONSTRUCTION OF ONE HOUSE ON A SINGLE LOT, NOT TO BE REUSED

PLAN NUMBER
RG20-A06
OPTION #1

| | | | |
|-----|--------|--------|---|
| E-1 | GARAGE | F | R |
| | DATE: | 7/1/20 | |