

# Olde Mill Village 4-Bedroom Septic Proposal Lot #56

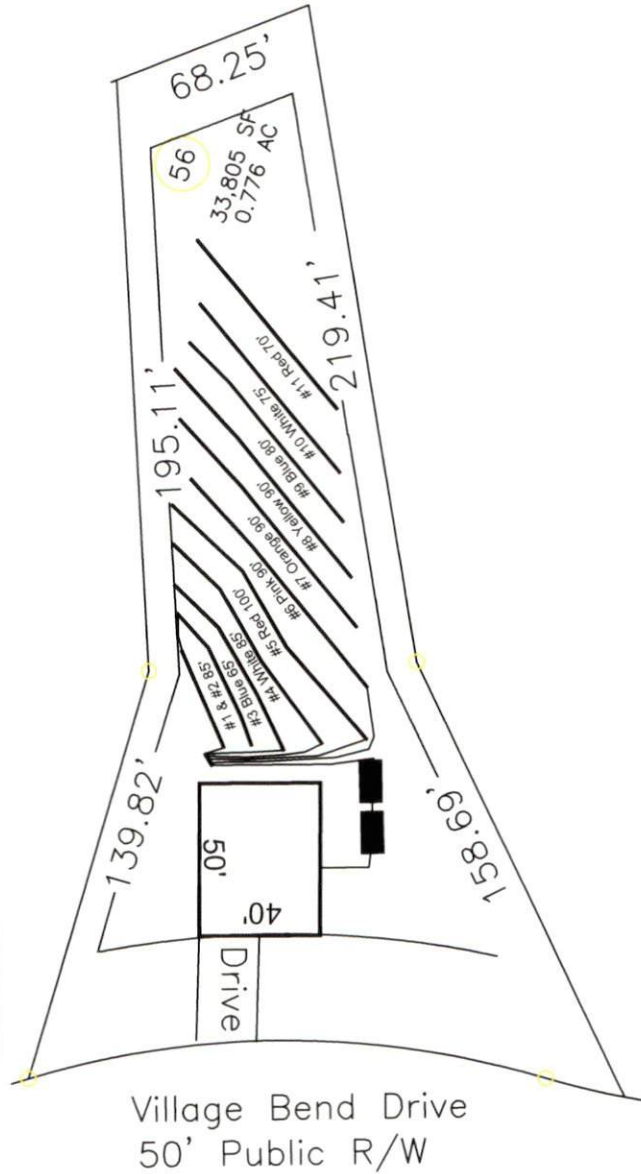

If plumbing is not sufficient  
a pump and tank may be  
required to septic drain field.

\*Preliminary Design  
Not a Permit

System: Pressure Manifold  
Lines: 1-6 (425')  
0.3 LTAR  
24" Trench Bottom  
Accepted Status System  
Repair: Pressure Manifold  
Lines: 7-11 (405')  
0.3 LTAR  
24" Trench Bottom  
Accepted Status System

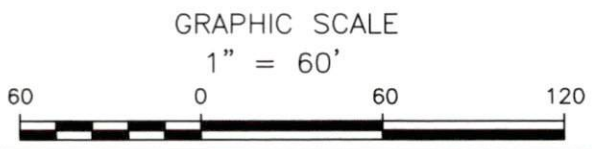

Adams  
Soil Consulting  
919-414-6761  
Job #699