

FRONT ELEVATION
SCALE: 1/8" = 1'-0"

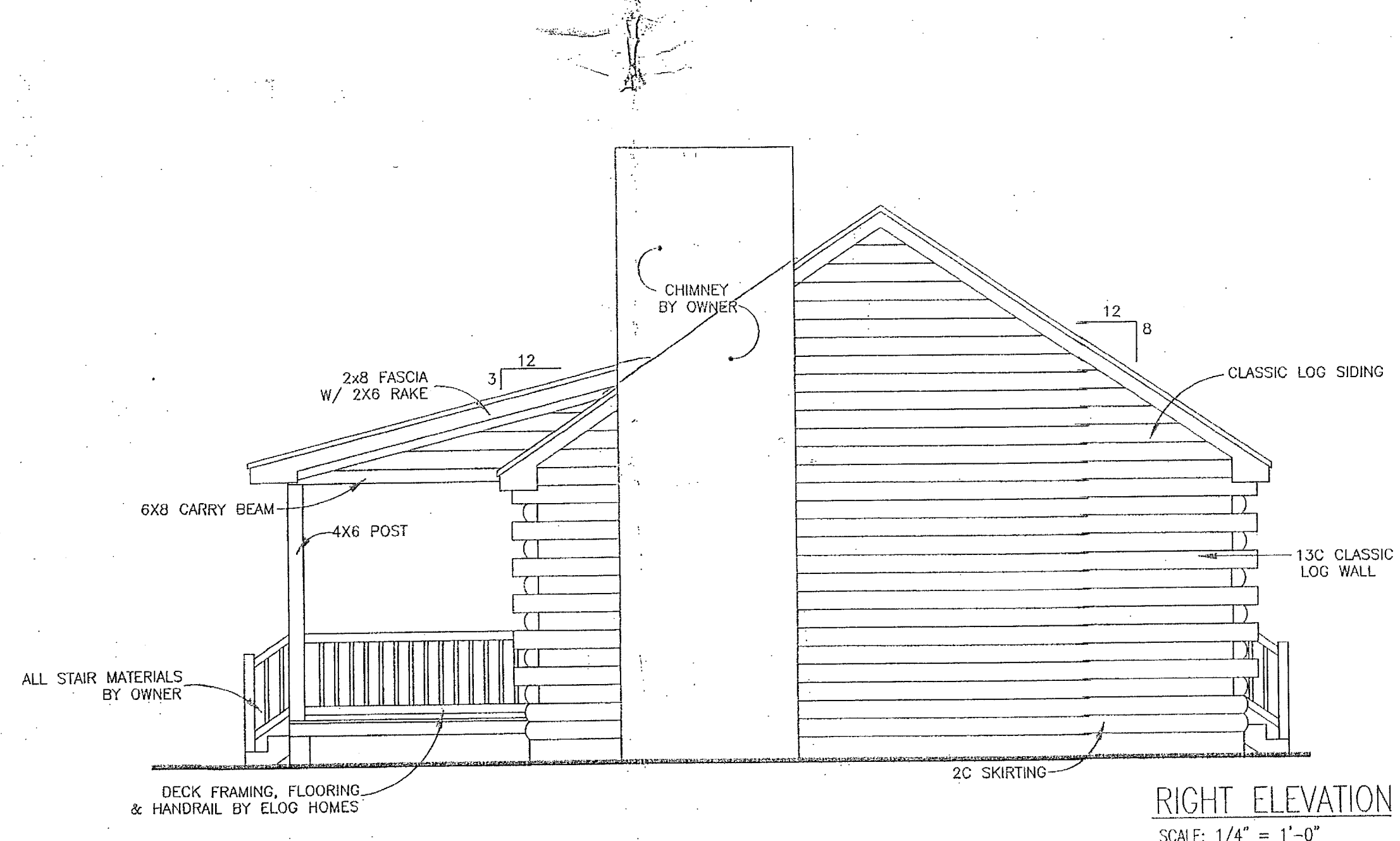

RIGHT ELEVATION
SCALE: 1/4" = 1'-0"

ALOHOMES.COM DOES NOT CLAIM ANY RESPONSIBILITY FOR THE COMPLIANCE OF THESE PLANS WITH ANY AND OTHER LOCAL, STATE, FEDERAL, OR INTERNATIONAL CODES OR REGULATIONS. IT IS THE RESPONSIBILITY OF THE CUSTOMER, ARCHITECT, ENGINEER, INSPECTOR AND LICENSED PROFESSIONAL TO VERIFY THE ACCURACY OF THESE PLANS AND TO OBTAIN ALL NECESSARY PERMITS AND APPROVALS. ALOHOMES.COM AND ALOHOMES.COM RESERVES THE RIGHT TO USE THESE PLANS FOR ITS OWN PURPOSE.

ELEVATIONS:

ALOHOMES.COM PLANS FOR:
TOMMIE & BONNIE WHITLEY
WILLOW SPRINGS, NC
JOHNSTON COUNTY

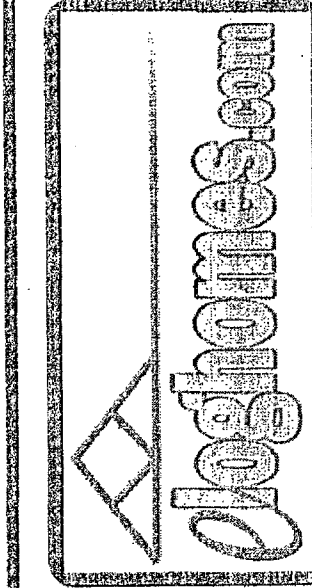
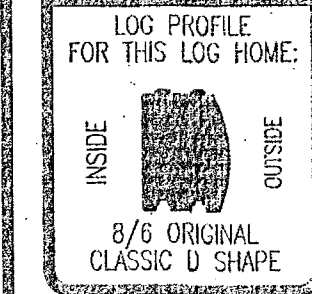

DATE:	04-17-2017
DRAWN BY:	A GARCIA
SCALE:	AS NOTED
CUST. ID #:	073281880
REVISIONS:	
SHEET NO.	EL1

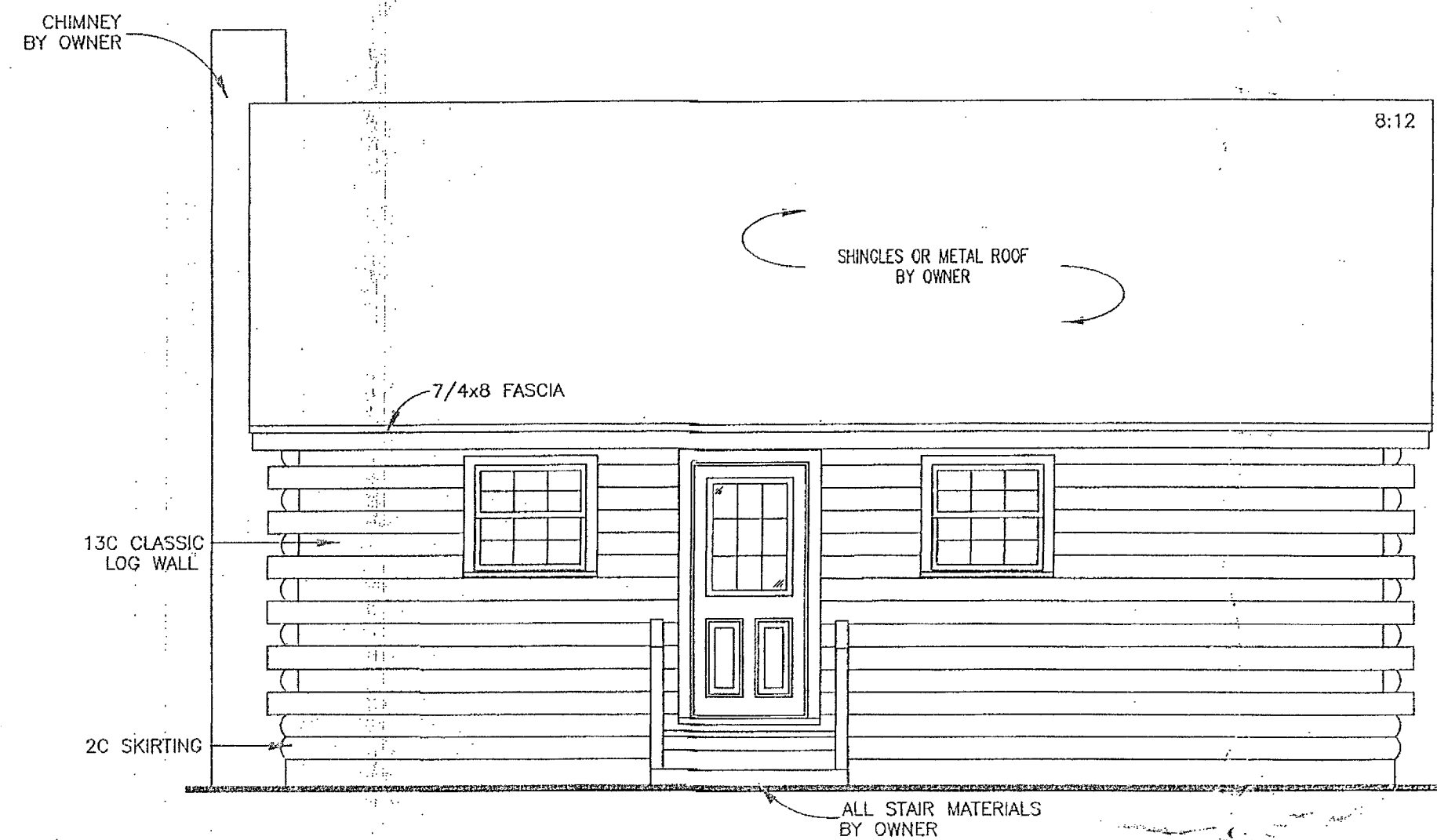

REAR ELEVATION
SCALE: 1/4" = 1'-0"

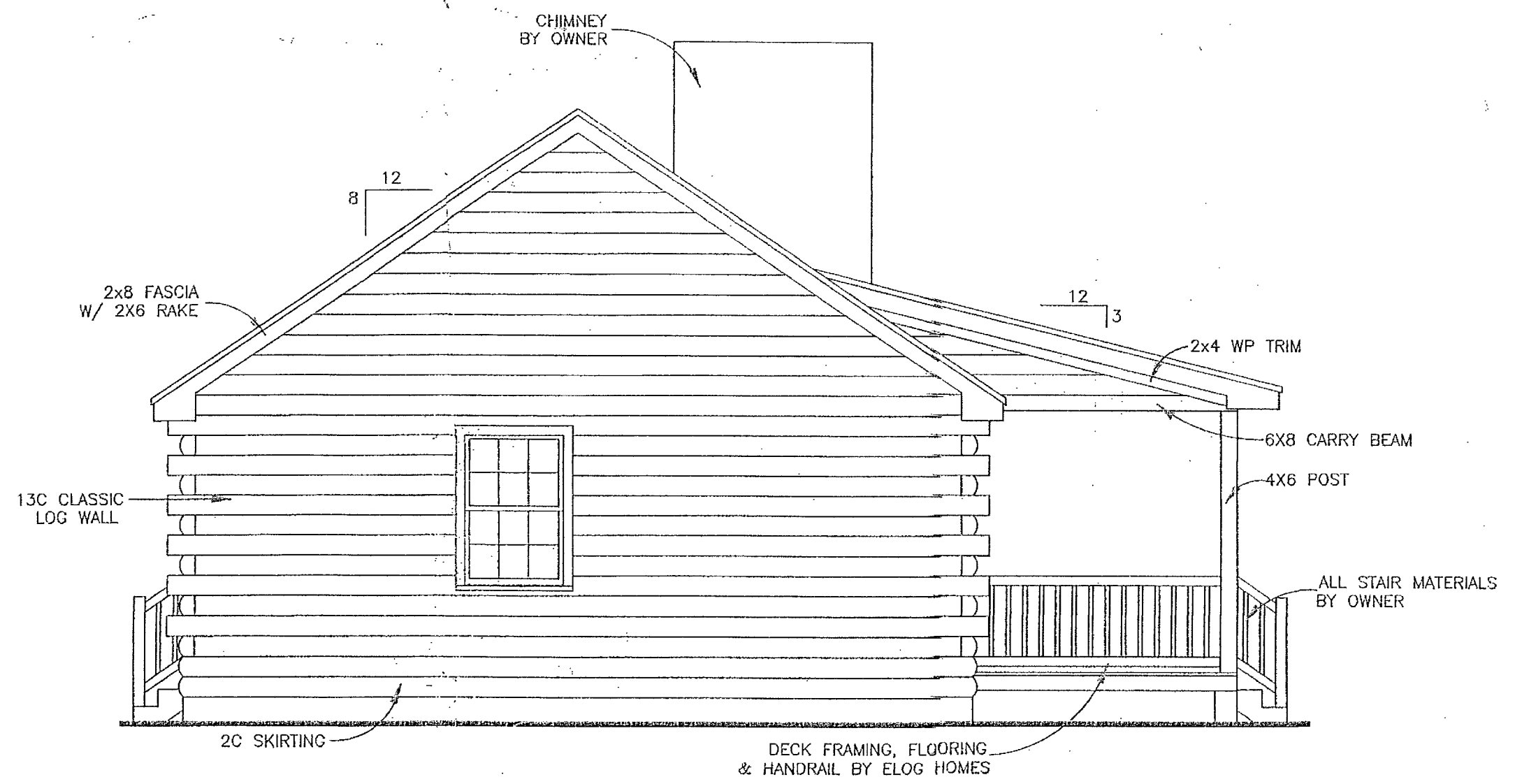

LEFT ELEVATION
SCALE: 1/4" = 1'-0"

4LOGHOMES.COM DOES NOT CLAIM ANY RESPONSIBILITY FOR THE COMPLIANCE OF THESE PLANS TO ANY OF THE LOCAL, STATE, FEDERAL, AND OTHER LOCAL CODES/COVENANCES. IT IS THE RESPONSIBILITY OF THE CUSTOMER TO HAVE THESE PLANS REVIEWED BY A LICENSED ARCHITECT, ENGINEER, OR PROFESSIONAL DESIGNER. 4LOGHOMES.COM RESERVES THE RIGHT TO USE THESE PLANS FOR ITS OWN PURPOSE.

ELEVATIONS

PLANS FOR:
TOMMIE & BONNIE WHITLEY
WILLOW SPRINGS, NC
JOHNSON COUNTY

LOG PROFILE FOR THIS LOG HOME:
INSIDE OUTSIDE
8/6 ORIGINAL CLASSIC D SHAPE

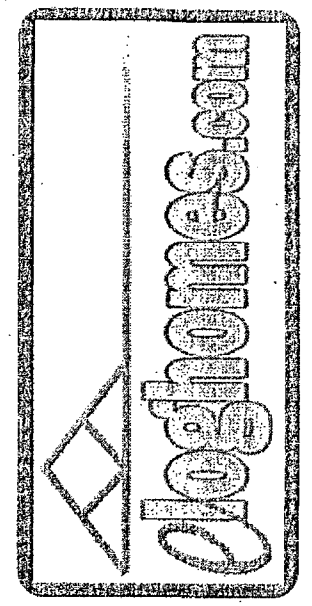

DATE: 04-17-2017
DRAWN BY: A GARCIA
SCALE: AS NOTED
CUST. ID #: 073281880
REVISIONS:

SHEET NO.
EL2

NOTES:

- 1) TOP OF FOOTING TO BE LOCATED BELOW FROST LINE PER LOCAL BUILDING CODE.
- 2) OWNER TO PROVIDE ALL ANCHOR BOLTS, MASONRY, CONCRETE, STEEL COLUMNS, POST BASES, AND ALL LABOR AND ACCESSORIES NECESSARY TO INSTALL SAME.
- 3) ALL REINFORCING STEEL TO BE ASTM A615 MATERIAL.
- 4) PROVIDE DBL. JOISTS UNDER ALL PARTITIONS PARALLEL TO RUN OF JOISTS.
- 5) OWNER TO PROVIDE FOUNDATION VENTS PER LOCAL CODE.
- 6) OWNER TO PROVIDE ACCESS TO CRAWL SPACE PER LOCAL CODE.
- 7) ALL DECK JOISTS, NAILERS, GIRDERS, AND DECKING TO BE PRESSURE TREATED AND PROVIDED BY ELOG HOMES.
- 8) ALL CONCRETE TO BE 3000 PSI STRENGTH AT 28 DAYS.

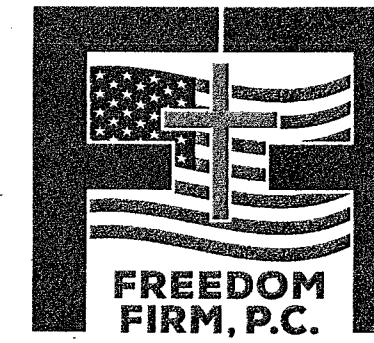

Carlos Bagley, PE C-4768
162 Flora Drive
Benson, NC 27504

NOTE:

SET FOOTING BELOW MAXIMUM FROST LINE DEPTH OF YOUR AREA. FOOTING AND WALL SIZE SHALL MEET ALL STATE AND LOCAL BUILDING CODES

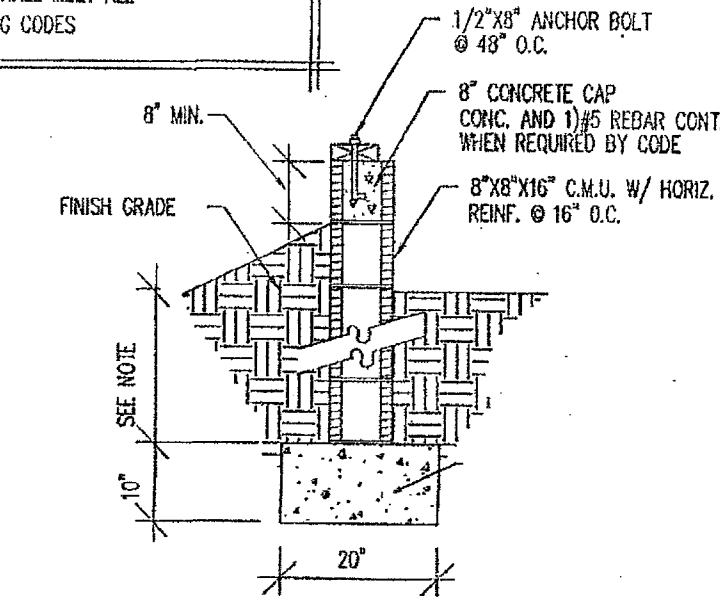

TYPICAL FOUNDATION DETAIL
SCALE: 1/2"=1'-0"

NOTE:

SET FOOTING BELOW MAXIMUM FROST LINE DEPTH OF YOUR AREA. FOOTING AND WALL SIZE SHALL MEET ALL STATE AND LOCAL BUILDING CODES

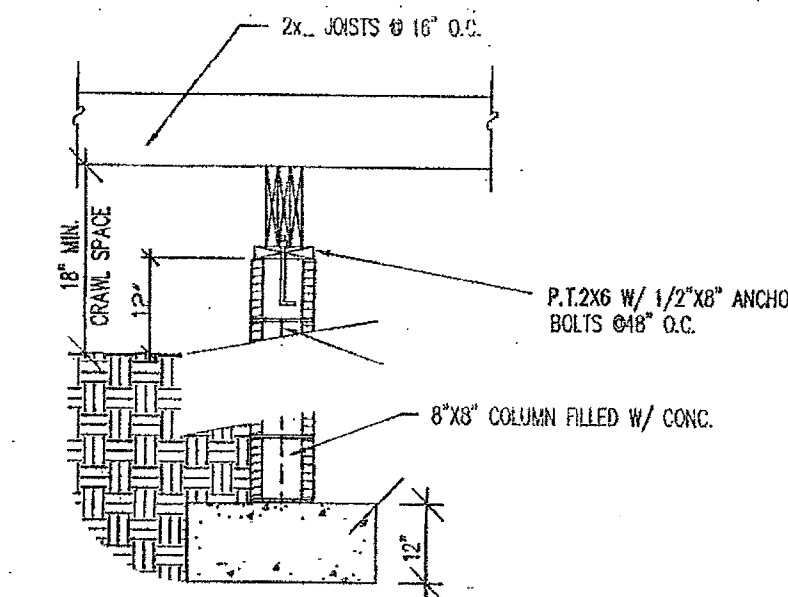

TYPICAL PIER DETAIL
SCALE: 1/2"=1'-0"

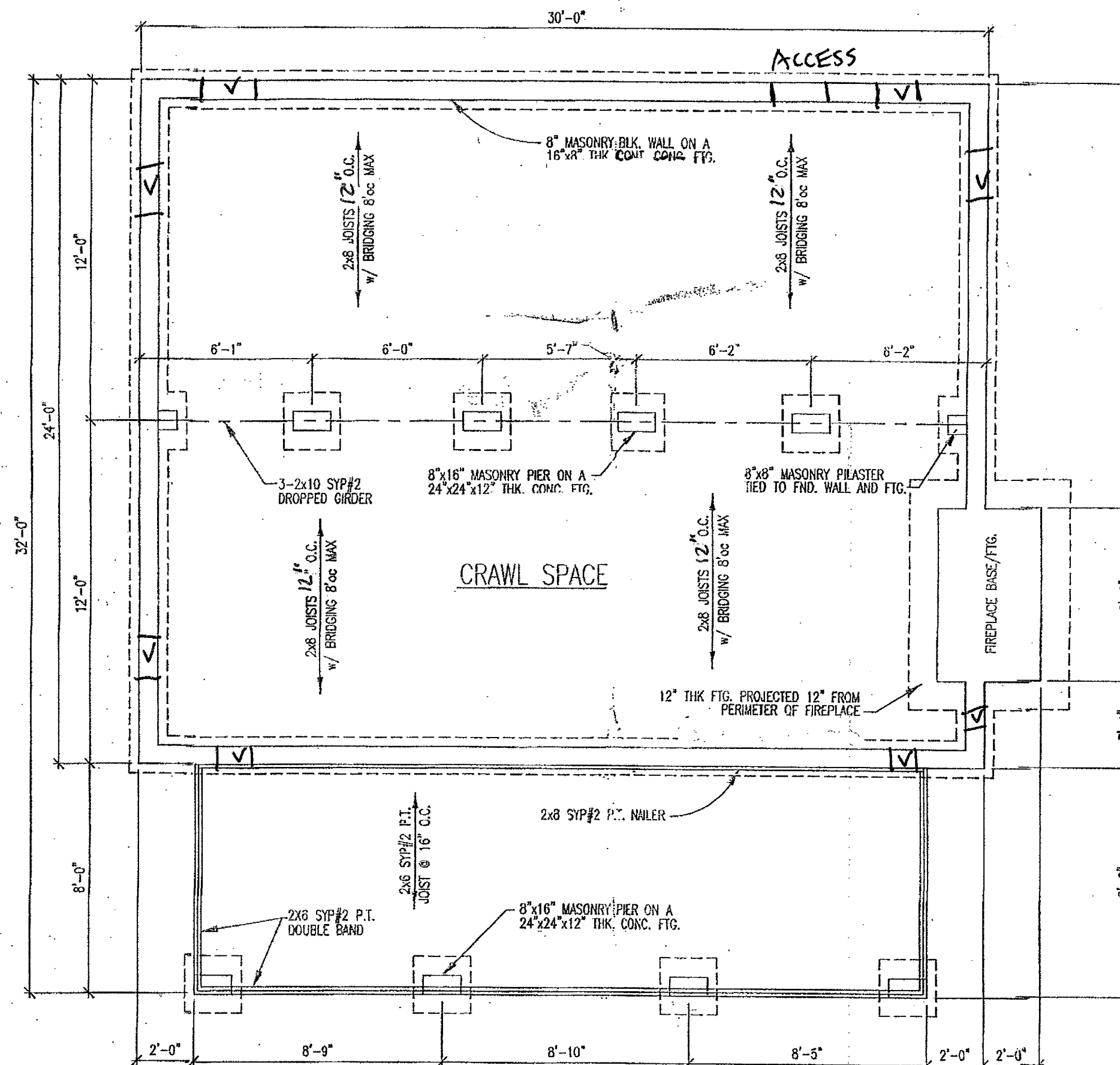

FOUNDATION PLAN
SCALE: 1/4" = 1'-0"

ALDHONES.COM DOES NOT CLAIM ANY RESPONSIBILITY FOR THESE PLANS OR ANY OF THE INFORMATION CONTAINED HEREIN. THE USER OF THESE PLANS SHALL BE RESPONSIBLE FOR OBTAINING ALL NECESSARY PERMITS AND OTHER LOCAL CODES/COVENANTS. IT IS THE USER'S RESPONSIBILITY TO MAKE SURE THESE PLANS COMPLY WITH ALL APPLICABLE LOCAL, STATE AND FEDERAL REQUIREMENTS. THE WRITTEN DIMENSIONS AND NOTES ON THESE PLANS TAKE PRECEDENCE OVER ANY DIMENSIONS OR NOTES ON ANY OTHER DRAWINGS. ALDHONES.COM AND ADDRESS.COM RESERVE THE RIGHT TO USE THESE PLANS FOR ITS OWN PURPOSE.

FOUNDATION PLAN

PLANS FOR:
eLogHomes
TOMMIE & BONNIE
WHITLEY
WILSON, SPRINGS, NC
JOHNSON COUNTY

LOG PROFILE FOR THIS LOG HOME:
INSIDE
OUTSIDE
8/6 ORIGINAL CLASSIC D SHAPE

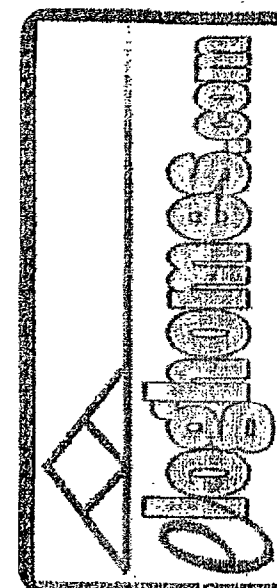

DATE: 04-17-2017
DRAWN BY: A GARCIA
SCALE: AS NOTED
CUST. ID #: 073281880
REVISIONS:
AG 08-01-2017
SHEET NO.
FND1

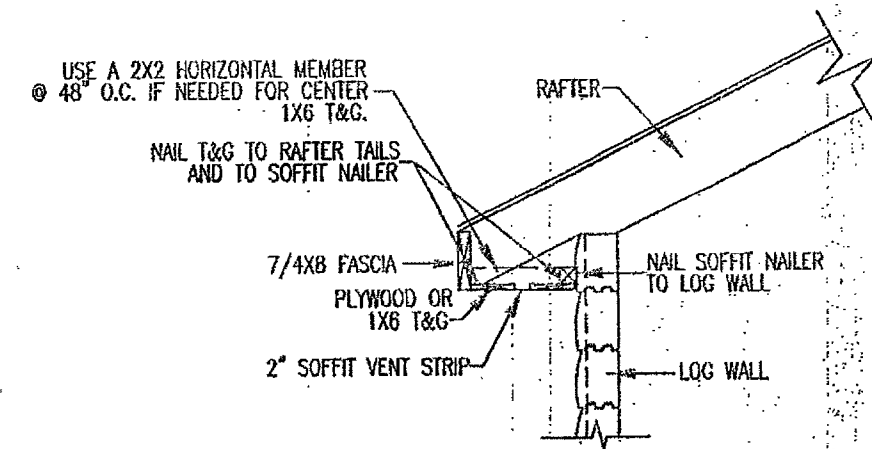

SOFFIT DETAIL
SCALE: NTS

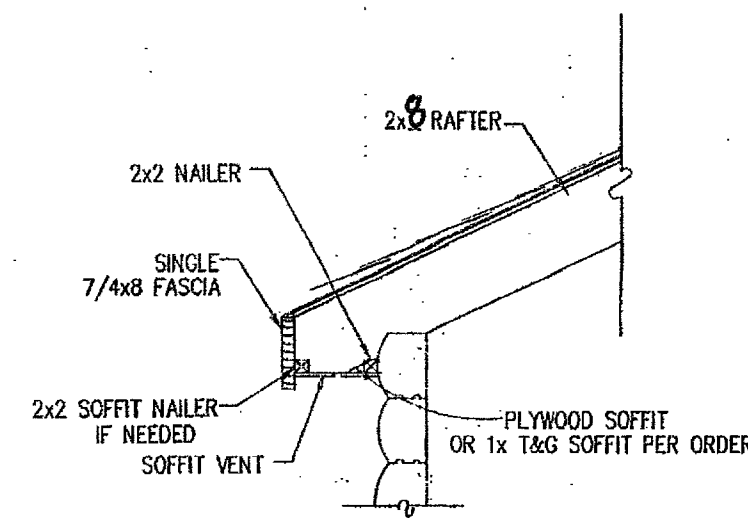

OVERHANG DETAIL
NOT TO SCALE

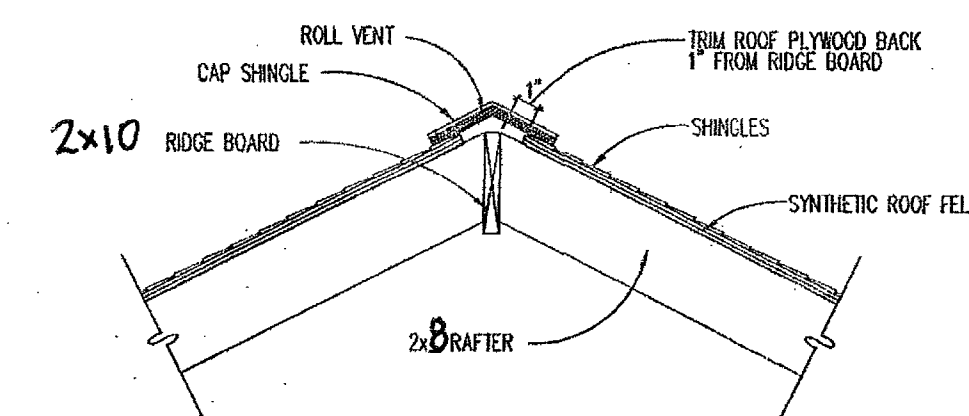

RIDGE VENT DETAIL
SCALE: NTS

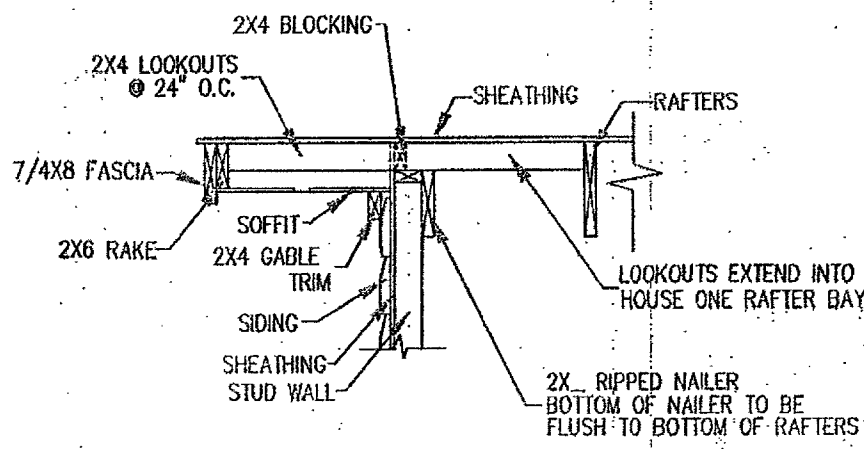
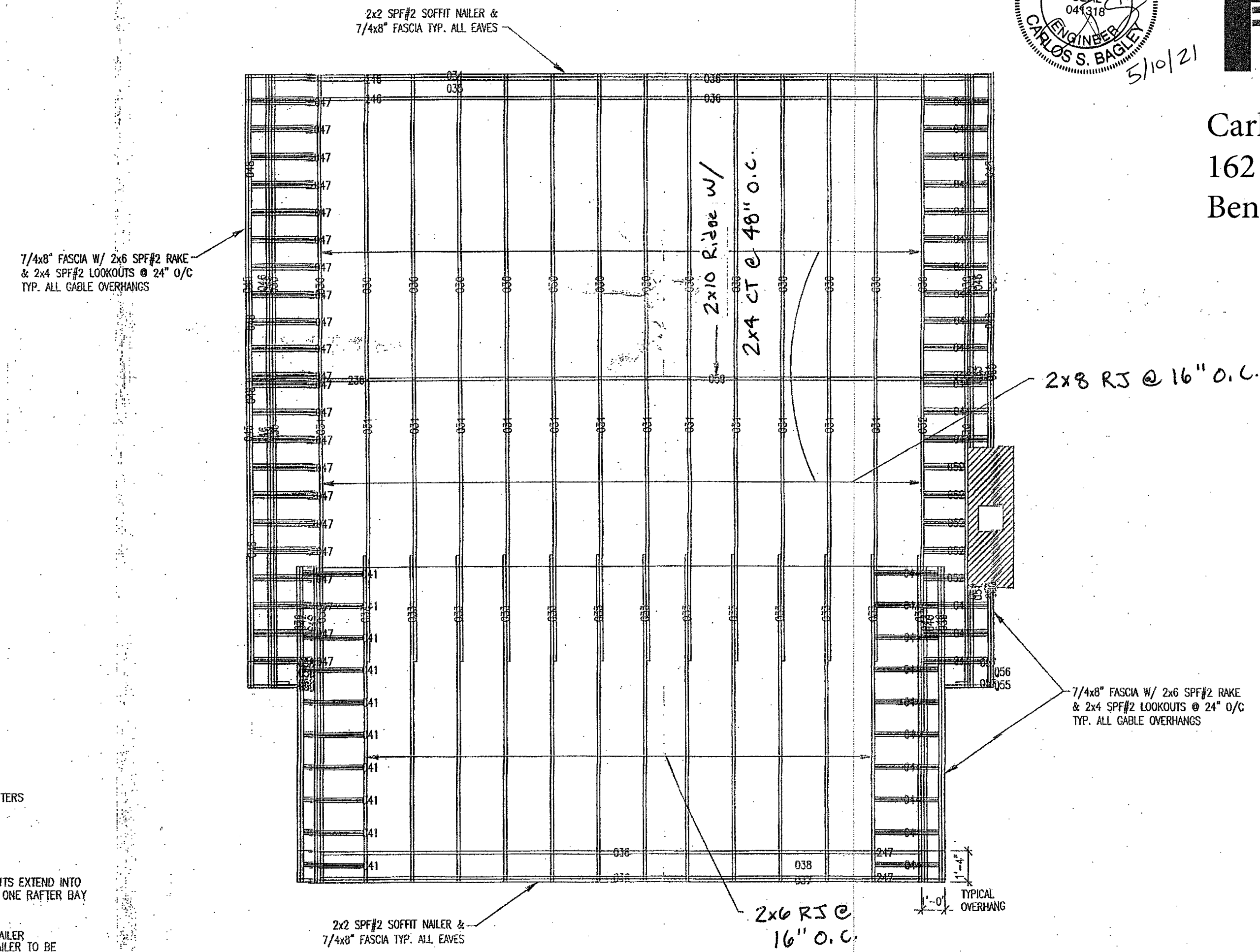

LOOKOUT DETAIL
SCALE: 1/2" = 1'-0"

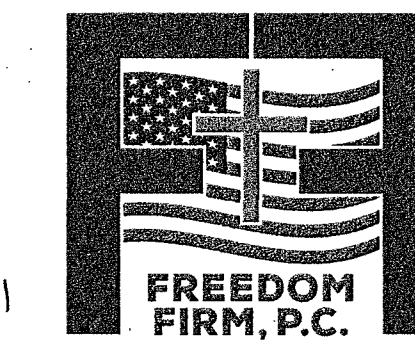
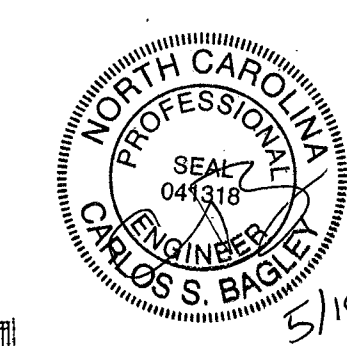

Carlos Bagley, PE
162 Flora Drive
Benson, NC 27504

ROOF FRAMING PLAN
SCALE: 1/4" = 1'-0"

ALPHONSO.COM DOES NOT CLAIM ANY RESPONSIBILITY FOR THE COMPLIANCE OF THESE PLANS TO ANY OF THE LOCAL, STATE, FEDERAL, OR INTERNATIONAL AND OTHER LOCAL CODES / ORDINANCES. IT IS THE RESPONSIBILITY OF THE CUSTOMER TO HAVE THESE PLANS REVIEWED BY A LICENSED PROFESSIONAL ENGINEER. ALPHONSO.COM SHALL HAVE NO LIABILITY FOR ANY DAMAGES, INCLUDING BUT NOT LIMITED TO, DAMAGES FOR LOSS OF PROFITS, BUSINESS INTERRUPTION, OR ANY OTHER CONsequential DAMAGES. ALPHONSO.COM AND ALPHONSO.COM RESERVES THE RIGHT TO USE THESE PLANS FOR ITS OWN PURPOSES.

ROOF FRAMING PLAN

PLANS FOR:
TOMMIE & BONNIE WHITLEY
WILLOW SPRINGS, NC
JOHNSTON COUNTY

LOG PROFILE FOR THIS LOG HOME:
INSIDE
OUTSIDE
8/6 ORIGINAL CLASSIC D SHAPE

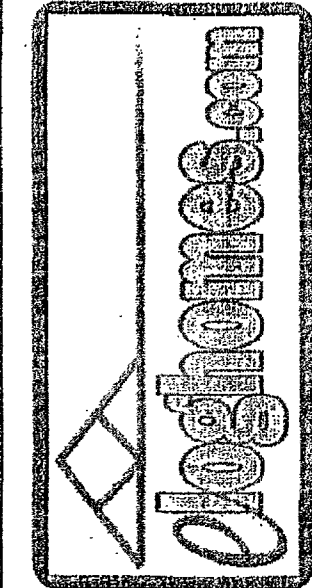

DATE: 04-17-2017
DRAWN BY: A GARCIA
SCALE: AS NOTED
CUST. ID #: 073281880
REVISIONS:
SHEET NO.
RF

CONSTRUCTION NOTES

- FIELD VERIFY ALL DIMENSIONS AND MATERIALS. ALL OUTSIDE DIMENSIONS ARE TO FACE OF RIM JOIST.
 - ALL NAILING CONSTRUCTION MATERIALS SHALL BE AS PER *2018 NC Building Code*
 - CONTRACTOR SHALL CALL ATTENTION TO THE OWNER ANY DISCREPANCIES IN DRAWINGS AND/OR SPECIFICATIONS AND SHALL RECEIVE PROPER INSTRUCTIONS BEFORE PROCEEDING WITH THE PORTION OF THE WORK IN QUESTION.
 - ROOF AND FLOOR FRAMING PLANS ARE FOR GENERAL INFORMATION ONLY. THE TRUSS MANUFACTURER SHALL PROVIDE A DETAILED LAYOUT FOR TRUSS AND FRAMING MEMBERS.
 - SHOULD CONDITIONS AT THE SITE BE FOUND TO BE MATERIALLY DIFFERENT FROM THOSE INDICATED IN THE DRAWINGS AND/OR SPECIFICATIONS, OR CONDITIONS OF AN UNUSUAL NATURE ARE DISCLOSED MATERIALLY DIFFERENT FROM THE CONDITIONS USUALLY INHERENT IN THE WORK OF THE CHARACTER SHOWN AND SPECIFIED; CALL IMMEDIATE ATTENTION TO SUCH CONDITIONS BEFORE THEY ARE DISTURBED.
 - DO NOT SCALE DRAWINGS. USE PRINTED DIMENSIONS ONLY.
 - DUE TO THE AVAILABILITY OF MATERIALS, E LOG HOMES RESERVES THE RIGHT TO SUBSTITUTE MATERIAL SHOWN ON PLANS FOR A COMMENSURATE MATERIAL WHICH IS IN COMPLIANCE WITH SAFETY AND BUILDING CODE REQUIREMENTS.
 - THESE DETAIL SHEETS CONTAIN INFORMATION WHICH IS IMPERATIVE TO THE PROPER AND TIMELY CONSTRUCTION OF YOUR HOUSE.
 - STANDARD MEANS AND METHODS OF CONSTRUCTION SHOULD BE INCORPORATED INTO ALL WORK WITH SPECIAL ATTENTION GIVEN TO SAFETY
- BE SURE THE CONTRACTOR RECEIVES THIS INFORMATION!!**

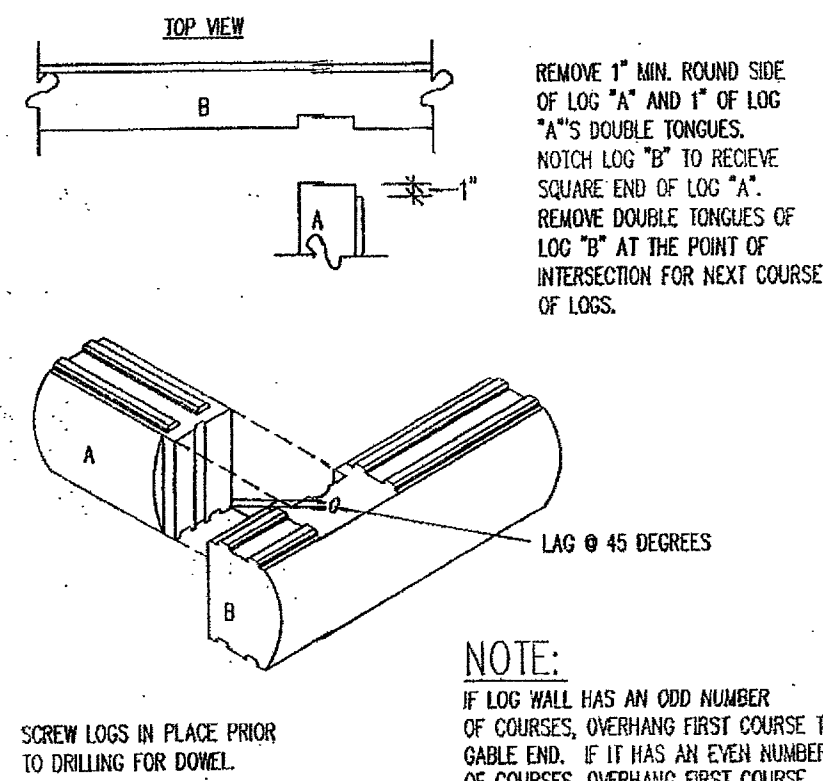

NOTCH AND PASS CORNER
SCALE: 3/4" = 1'-0"

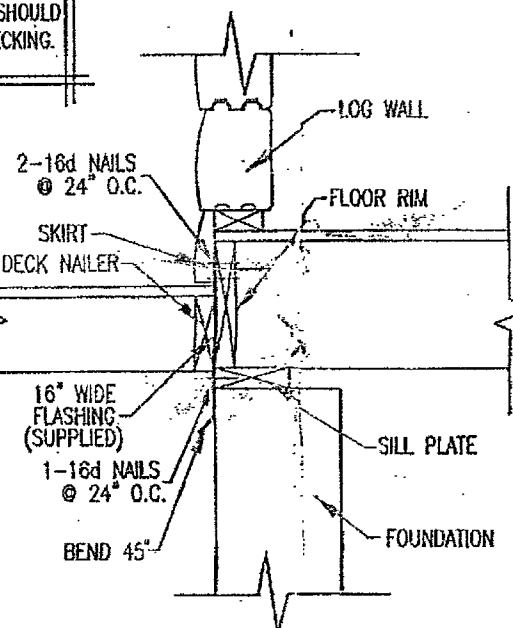
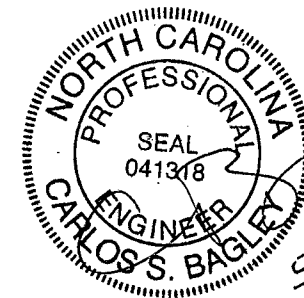
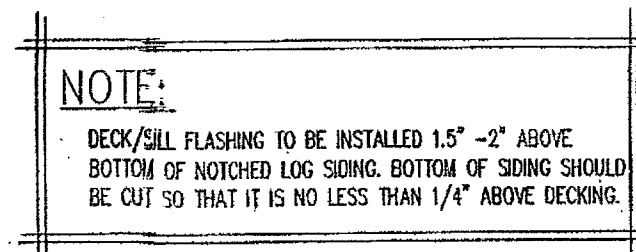

INSTALLING SILL/DECK FLASHING
NOT TO SCALE

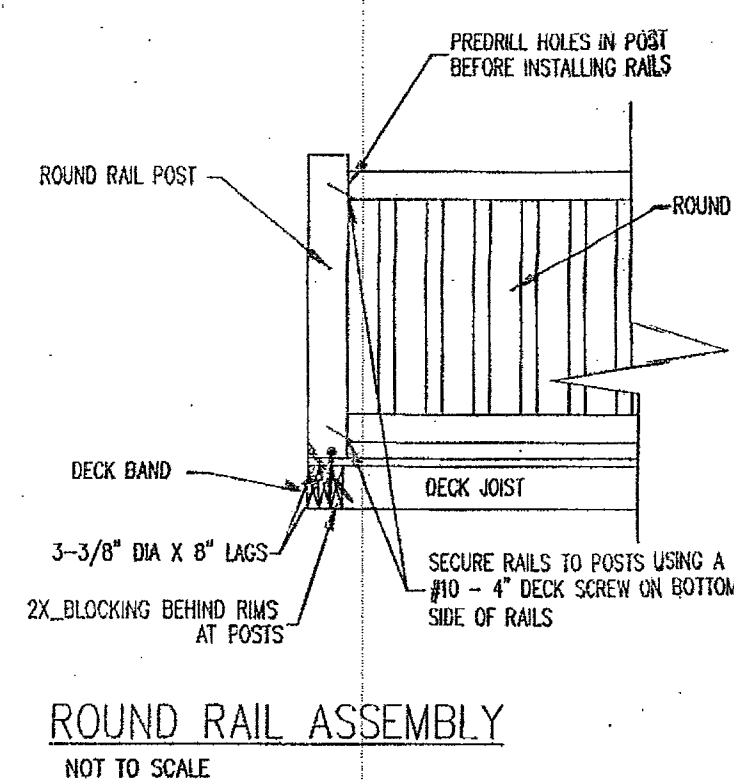

ROUND RAIL ASSEMBLY
NOT TO SCALE

- DESIGN NOTES:**
- ROOF WAS DESIGNED WITH A LIVE LOAD (SNOW LOAD) OF 20 LBS/S.F.
 - Wind Speed 100, Exposure C
 - FIRST FLOOR WAS DESIGNED WITH A LIVE LOAD OF 40 LBS/S.F. AND DEAD LOAD OF 10 LBS/S.F. SECOND FLOOR SLEEPING AREAS WERE DESIGNED WITH A LIVE LOAD OF 30 LBS/S.F.2 AND A DEAD LOAD OF 10 LBS/S.F. ALL OTHER SECOND FLOOR AREAS, 40 LBS/S.F. AND A DEAD LOAD OF 10 LBS/S.F.
 - ALL FRAMING LUMBER FOR FLOOR AND ROOF SYSTEMS, IS TO BE #2 SYP OR BETTER, UNLESS OTHERWISE NOTED.
 - ALL LAMINATED VENEER LUMBER TO BE 2.0E 2950F5 MATERIAL OR BETTER, UNLESS OTHERWISE NOTED.
 - RIDGES LABELED "STRUCTURAL" REQUIRE SLOPED HANGERS, WHERE RAFTER CONTACTS. THESE HANGERS WILL BE PROVIDED WITH THE PACKAGE. HANGERS WILL NOT BE PROVIDED FOR STANDARD COMPRESSION RIDGES.

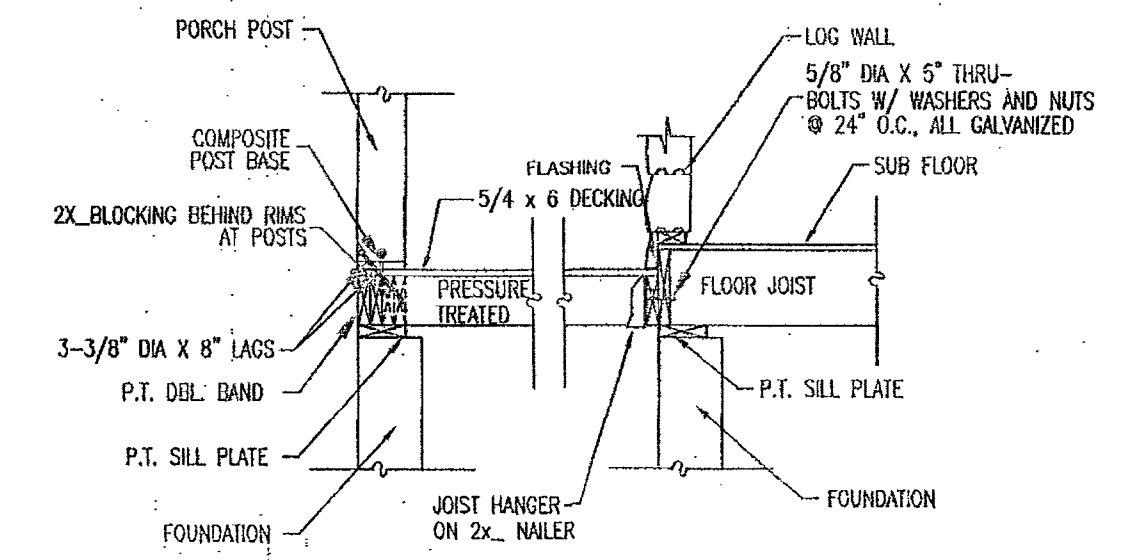
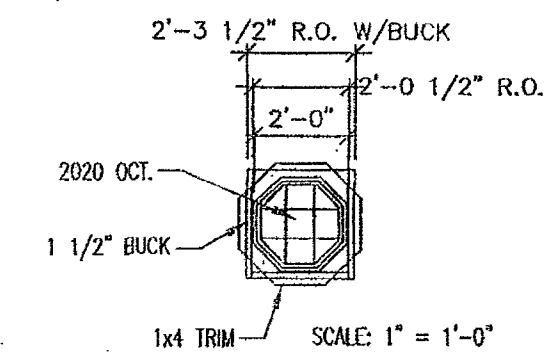

DECK DETAIL
SCALE: 1/2" = 1'-0"

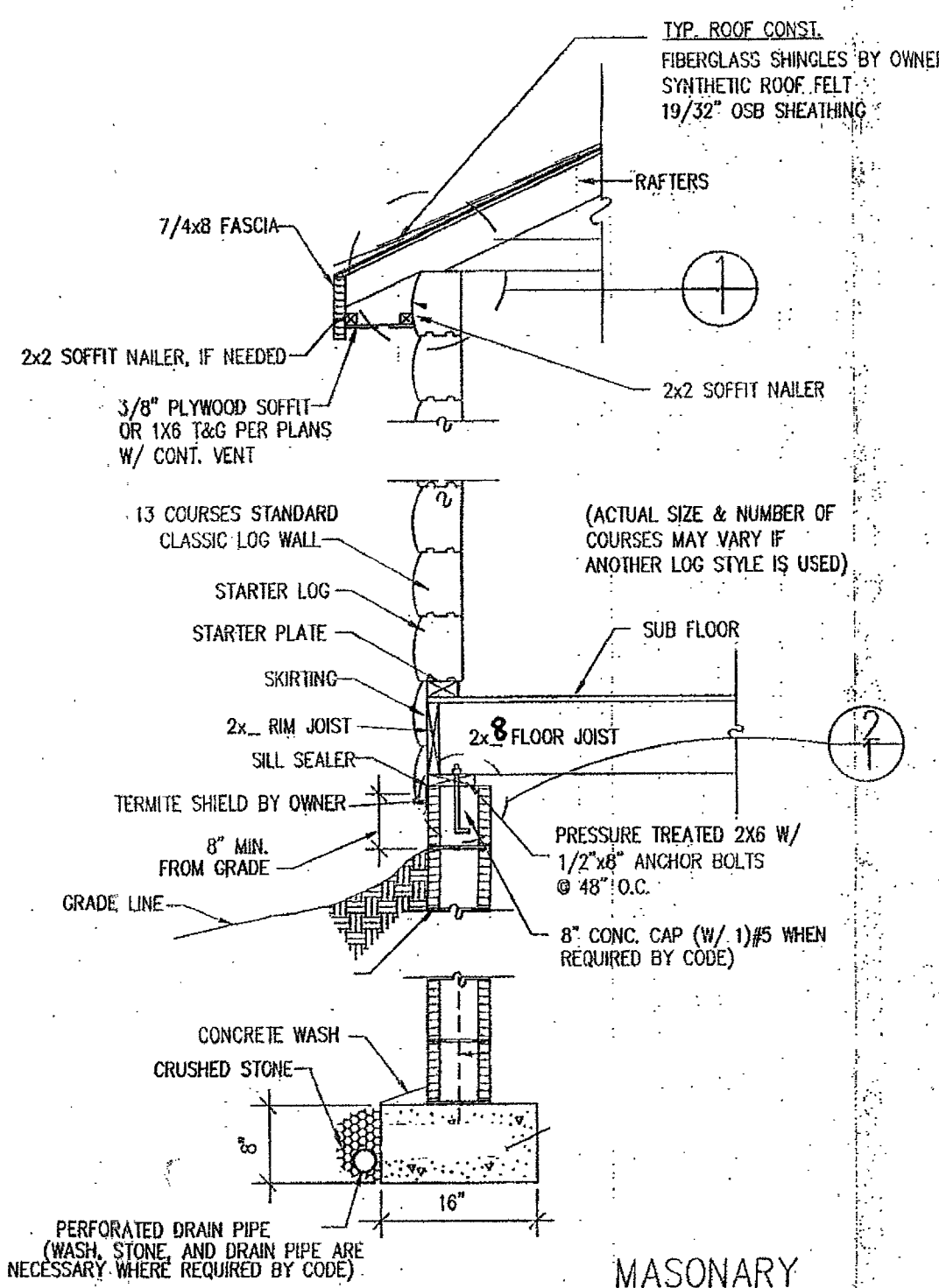

TYPICAL WALL SECTION
NOT TO SCALE

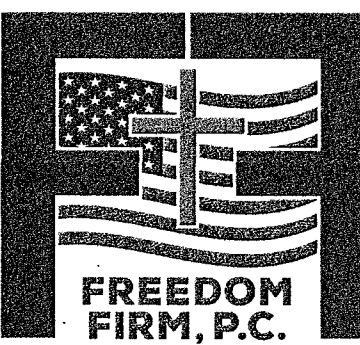

Carlos Bagley, PE
162 Flora Drive
Benson, NC 27504

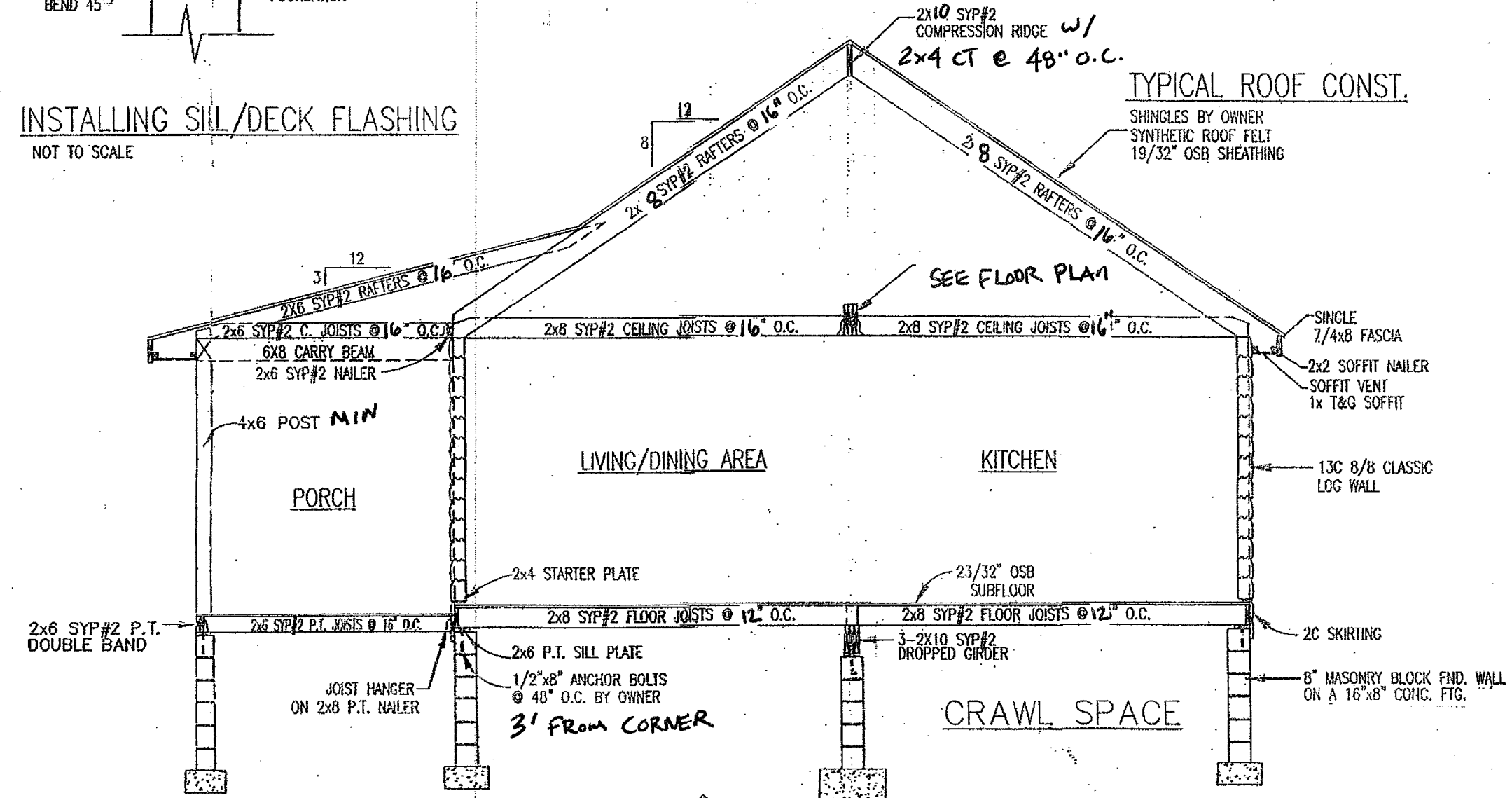

BUILDING SECTION
SCALE: 1/4" = 1'-0"

LOG HOMES.COM DOES NOT CLAIM ANY RESPONSIBILITY FOR THE ACCURACY OF THESE CODES OR THE ESTABLISHED CODES. IT IS THE USER'S RESPONSIBILITY TO VERIFY THE CODES AND OTHER LOCAL CODES CONVENANCES. IT IS THE USER'S RESPONSIBILITY TO OBTAIN ALL NECESSARY PERMITS AND APPROVALS FROM THE APPLICABLE LOCAL, STATE AND FEDERAL AGENCIES. LOG HOMES.COM AND LOG HOMES.COM RESERVES THE RIGHT TO USE THESE PLANS FOR ITS OWN PURPOSE.

SECTION

PLANS FOR:
eLogHomes
TOMMIE & BONNIE WHITLEY
WILSON SPRINGS, NC
JOHNSON COUNTY

LOG PROFILE FOR THIS LOG HOME:

INSIDE
8/6 ORIGINAL CLASSIC U SHAPE
OUTSIDE

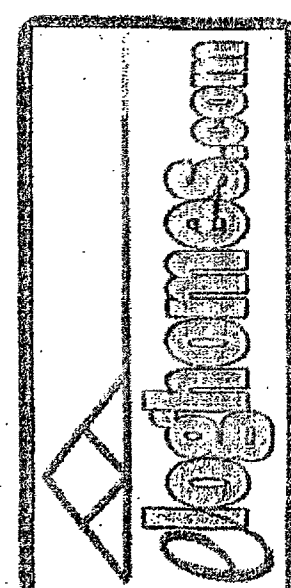

DATE: 04-17-2017
DRAWN BY: A GARCIA
SCALE: AS NOTED
CUST. ID #: 073281880
REVISIONS:

SHEET NO.
SEC1