



**NOTICE TO CONTRACTOR**  
 All construction must comply with current NC Building Codes and is subject to final inspection and verification.

**APPROVED**  
 Licensed Building only review  
 Permit holder responsible for full compliance with the code

05/17/2021

**FRONT ELEVATION**  
 SCALE: 1/8" = 1'-0"

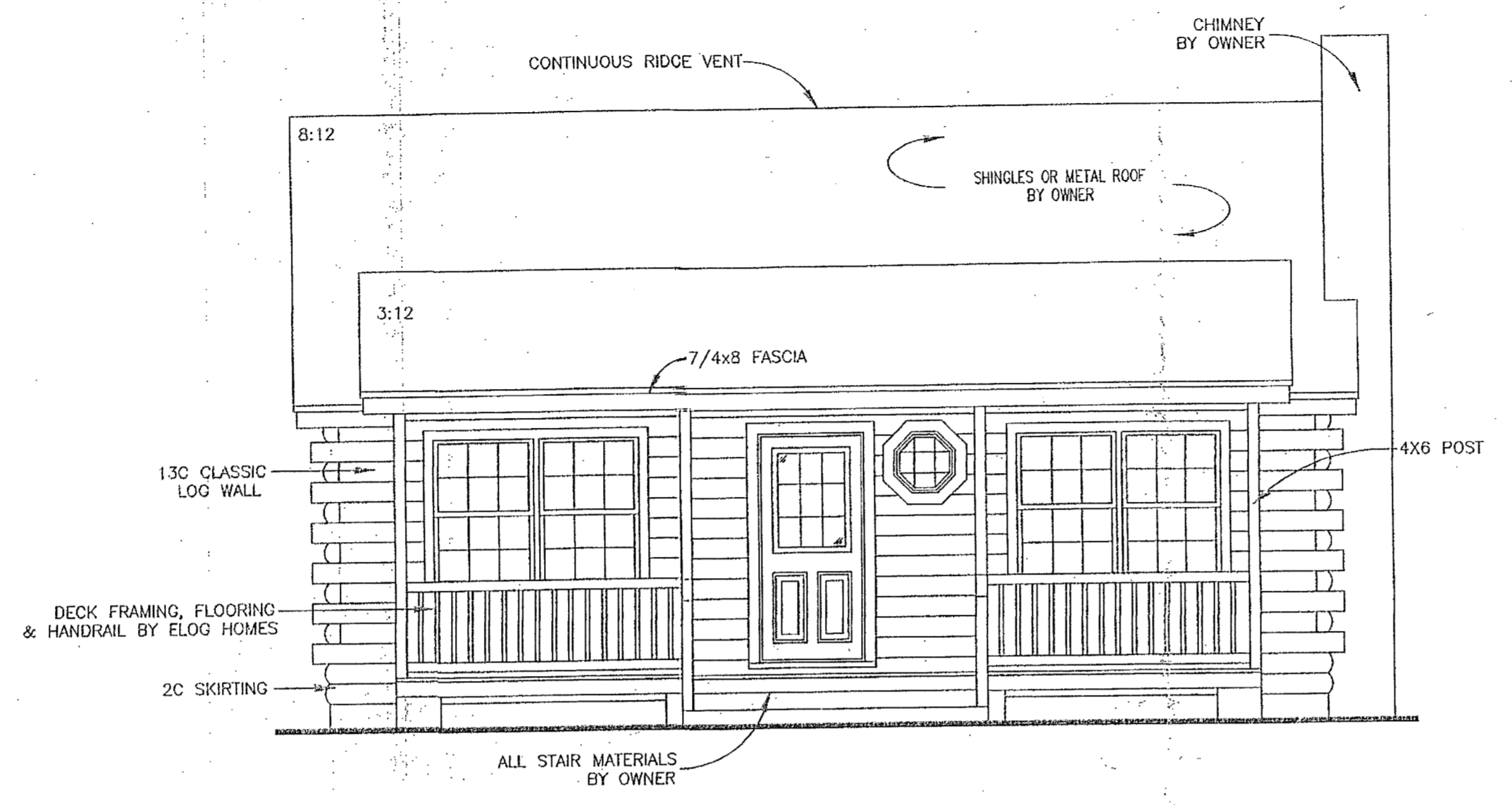

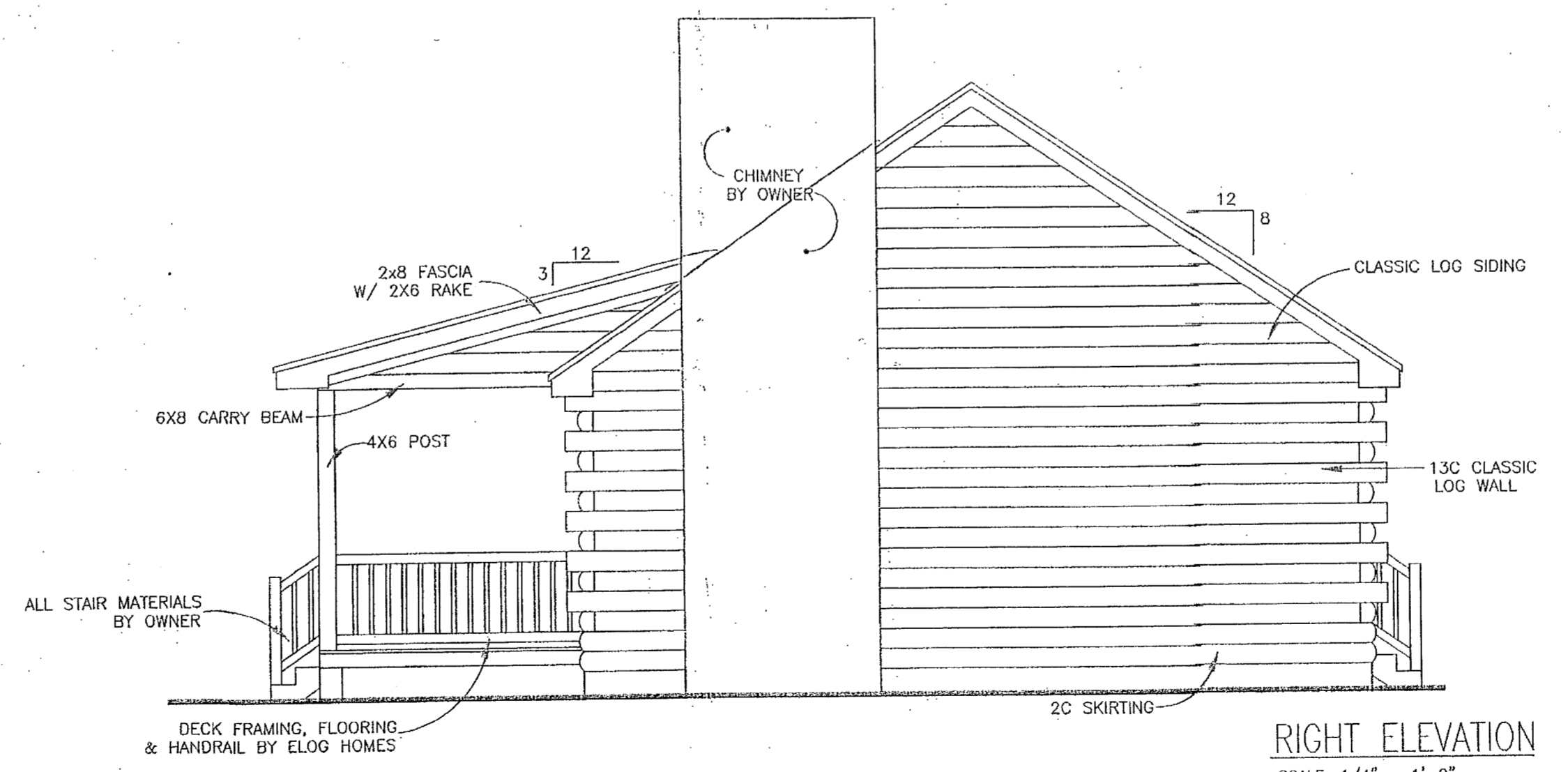
**RIGHT ELEVATION**  
 SCALE: 1/4" = 1'-0"

LOGHOMES.COM DOES NOT CLAIM ANY RESPONSIBILITY FOR THE COMPLIANCE OF THESE PLANS WITH ANY AND OTHER LOCAL, STATE, FEDERAL, AND NATIONAL CODES, ORDINANCES, REGULATIONS, AND OTHER LOCAL, STATE, FEDERAL, AND NATIONAL CODES. THE RESPONSIBILITY OF THE CUSTOMER, INSPECTOR, AND LICENSED ENGINEER, IN THE WRITTEN DIMENSIONS SHALL HAVE PREFERENCE OVER ANY DIMENSIONS SHOWN ON THESE PLANS. LOGHOMES.COM AND ARCHITECTS.COM RESERVE THE RIGHT TO USE THESE PLANS FOR ITS OWN PURPOSE.

ELEVATIONS:

PLANS FOR:  
 TOMMIE & BONNIE WHITLEY  
 WILLOW SPRINGS, NC  
 HARNETT COUNTY

LOG PROFILE FOR THIS LOG HOME:  
 INSIDE  
 OUTSIDE  
 8/6 ORIGINAL CLASSIC D SHAPE

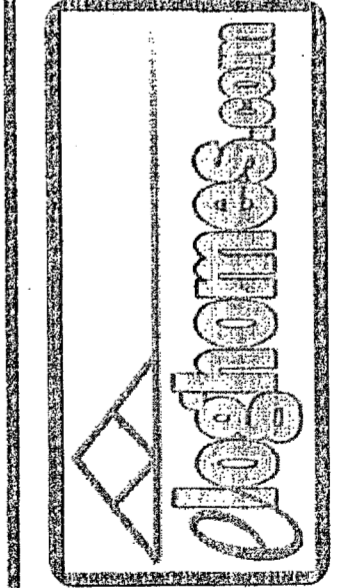

DATE:	04-17-2017
DRAWN BY:	A GARCIA
SCALE:	AS NOTED
CUST. ID #:	073281880
REVISIONS:	
SHEET NO.	EL1

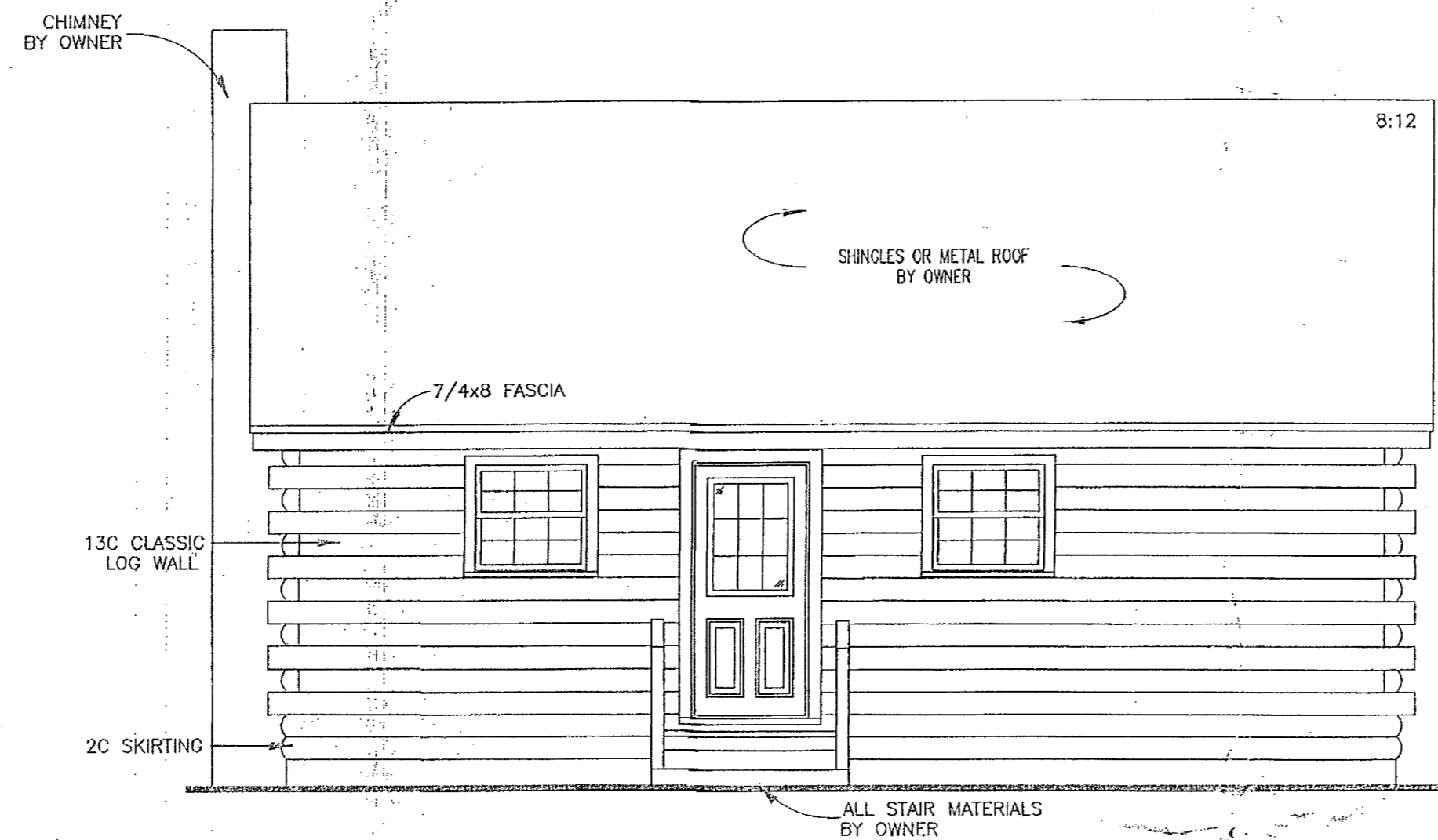

**REAR ELEVATION**  
SCALE: 1/4" = 1'-0"

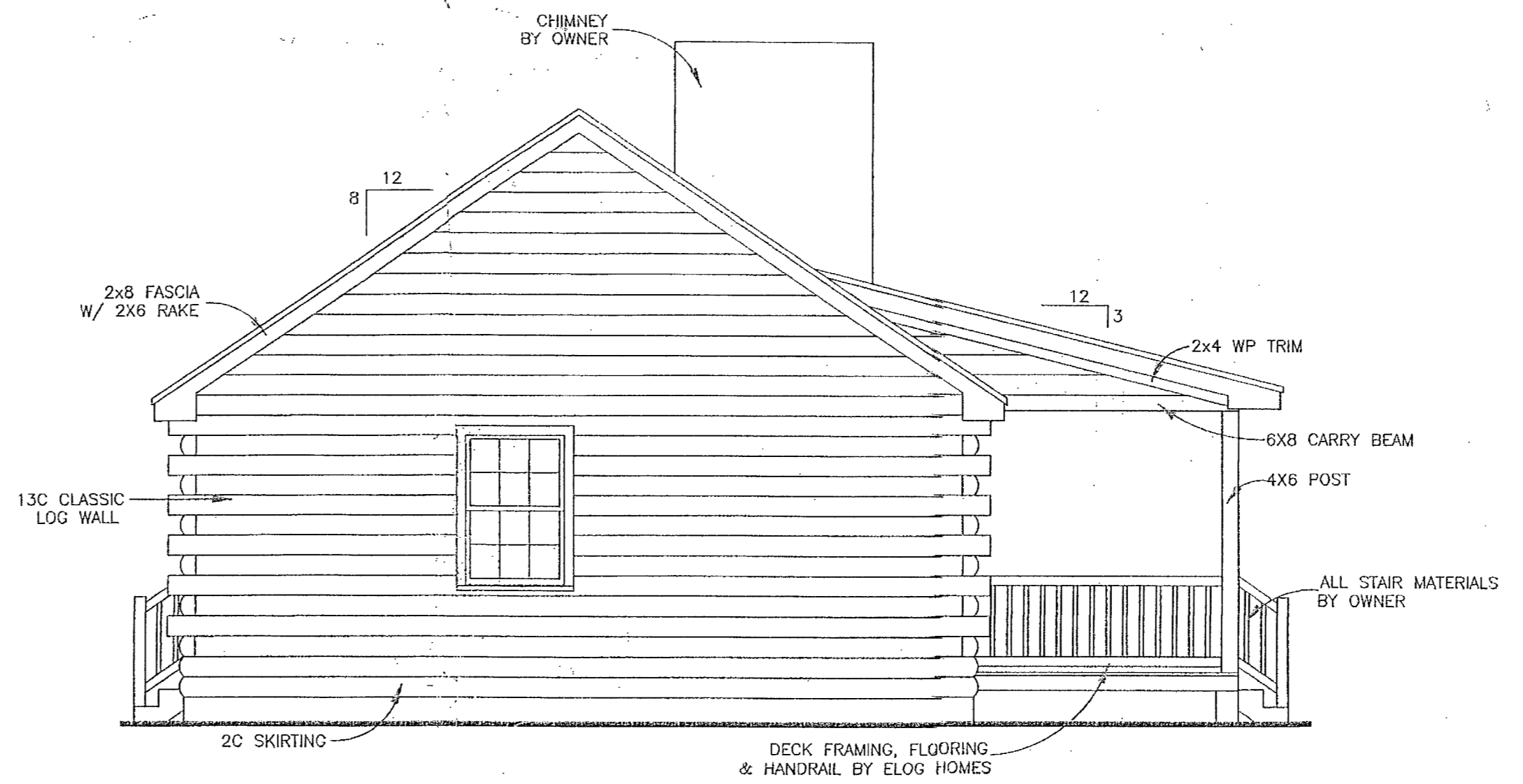

**LEFT ELEVATION**  
SCALE: 1/4" = 1'-0"

4LOGHOMES.COM DOES NOT CLAIM ANY RESPONSIBILITY FOR THE COMPLIANCE OF THESE PLANS TO ANY OF THE LOCAL, STATE, AND OTHER LOCAL CODES/COVENANTS. IT IS THE RESPONSIBILITY OF THE CUSTOMER TO HAVE THESE PLANS REVIEWED BY A LICENSED ENGINEER OR ARCHITECT. 4LOGHOMES.COM HAS THE FREEDOM TO SCALE DIMENSIONS AS NECESSARY TO MAKE THESE PLANS WORK. 4LOGHOMES.COM RESERVES THE RIGHT TO USE THESE PLANS FOR ITS OWN PURPOSE.

ELEVATIONS

PLANS FOR:  
**TOMMIE & BONNIE WHITLEY**  
WILLOW SPRINGS, NC  
JOHNSON COUNTY

LOG PROFILE FOR THIS LOG HOME:  
INSIDE OUTSIDE  
8/6 ORIGINAL CLASSIC D SHAPE

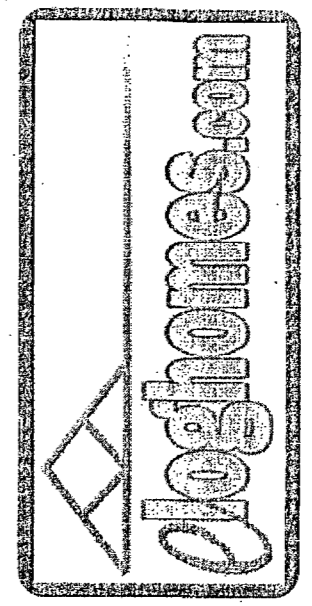

DATE: 04-17-2017  
DRAWN BY: A GARCIA  
SCALE: AS NOTED  
CUST. ID #: 073281880  
REVISIONS:

SHEET NO.  
**EL2**



**NOTES:**

- 1) TOP OF FOOTING TO BE LOCATED BELOW FROST LINE PER LOCAL BUILDING CODE.
- 2) OWNER TO PROVIDE ALL ANCHOR BOLTS, MASONRY, CONCRETE, STEEL COLUMNS, POST BASES, AND ALL LABOR AND ACCESSORIES NECESSARY TO INSTALL SAME.
- 3) ALL REINFORCING STEEL TO BE ASTM A615 MATERIAL.
- 4) PROVIDE DBL. JOISTS UNDER ALL PARTITIONS PARALLEL TO RUN OF JOISTS.
- 5) OWNER TO PROVIDE FOUNDATION VENTS PER LOCAL CODE.
- 6) OWNER TO PROVIDE ACCESS TO CRAWL SPACE PER LOCAL CODE.
- 7) ALL DECK JOISTS, NAILERS, GIRDERS, AND DECKING TO BE PRESSURE TREATED AND PROVIDED BY ELOG HOMES.
- 8) ALL CONCRETE TO BE 3000 PSI STRENGTH AT 28 DAYS.

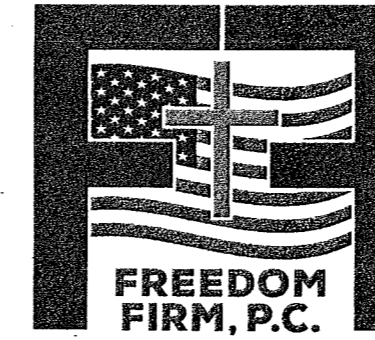
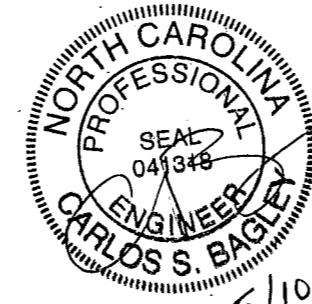

Carlos Bagley, PE C-4768  
162 Flora Drive  
Benson, NC 27504

**NOTE:**

SET FOOTING BELOW MAXIMUM FROST LINE DEPTH OF YOUR AREA. FOOTING AND WALL SIZE SHALL MEET ALL STATE AND LOCAL BUILDING CODES

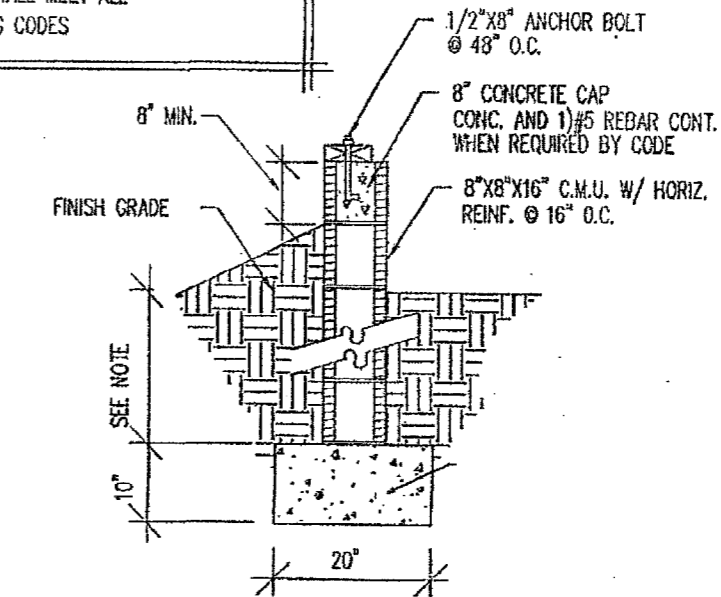

TYPICAL FOUNDATION DETAIL  
SCALE: 1/2" = 1'-0"

**NOTE:**

SET FOOTING BELOW MAXIMUM FROST LINE DEPTH OF YOUR AREA. FOOTING AND WALL SIZE SHALL MEET ALL STATE AND LOCAL BUILDING CODES

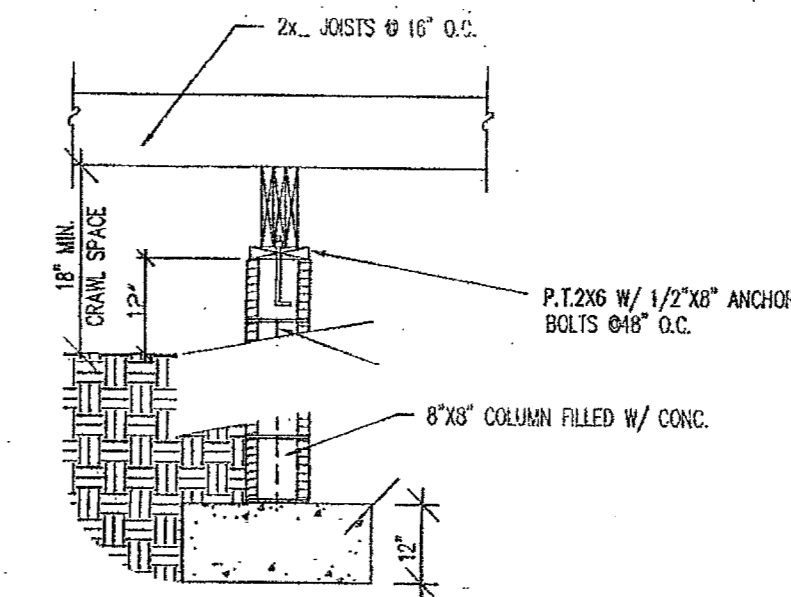

TYPICAL PIER DETAIL  
SCALE: 1/2" = 1'-0"

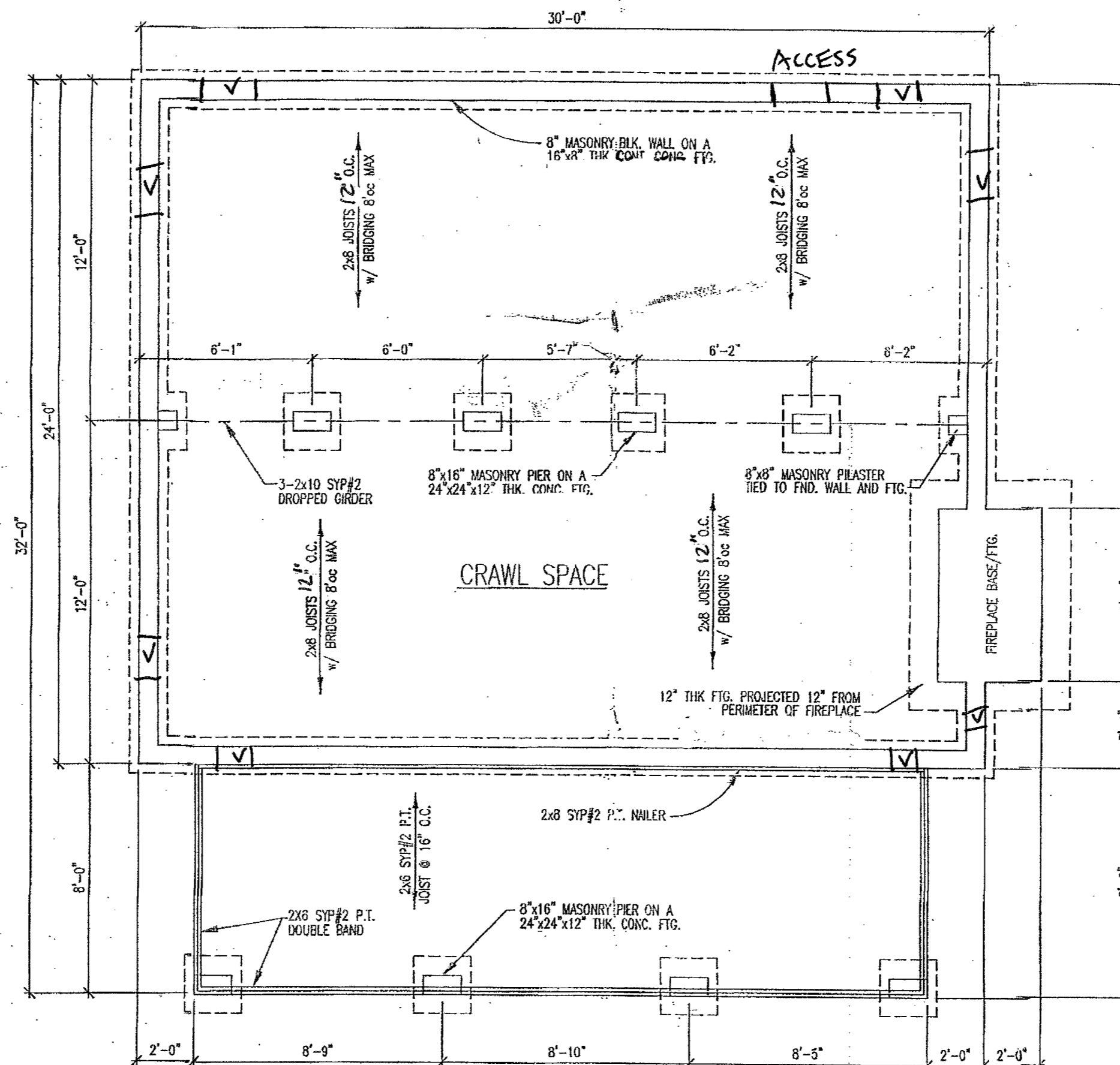

FOUNDATION PLAN  
SCALE: 1/4" = 1'-0"

ALLOTTONES.COM DOES NOT CLAIM ANY RESPONSIBILITY FOR THE ACCURACY OF THESE PLANS OR ANY OF THE INFORMATION CONTAINED HEREIN. IT IS THE USER'S RESPONSIBILITY TO VERIFY ALL LOCAL AND OTHER LOCAL CODES, COVENANTS, ETC. IT IS THE USER'S RESPONSIBILITY TO OBTAIN ALL NECESSARY PERMITS AND APPROVALS FROM THE APPROPRIATE LOCAL, STATE, AND FEDERAL AGENCIES. THE USER'S RESPONSIBILITY TO OBTAIN ALL NECESSARY PERMITS AND APPROVALS FROM THE APPROPRIATE LOCAL, STATE, AND FEDERAL AGENCIES. THE USER'S RESPONSIBILITY TO OBTAIN ALL NECESSARY PERMITS AND APPROVALS FROM THE APPROPRIATE LOCAL, STATE, AND FEDERAL AGENCIES. THE USER'S RESPONSIBILITY TO OBTAIN ALL NECESSARY PERMITS AND APPROVALS FROM THE APPROPRIATE LOCAL, STATE, AND FEDERAL AGENCIES.

FOUNDATION PLAN

PLANS FOR:  
eLogHomes  
TOMMIE & BONNIE  
WHITLEY  
WILLOW SPRINGS, NC  
JOHNSON COUNTY

LOG PROFILE  
FOR THIS LOG HOME:  
INSIDE  
OUTSIDE  
8/6 ORIGINAL  
CLASSIC D SHAPE

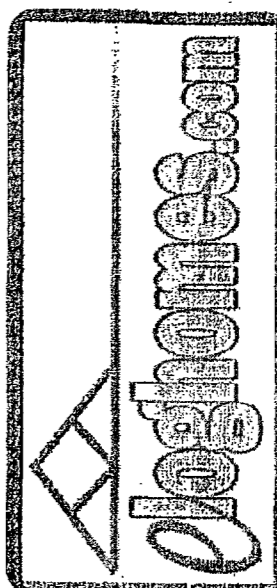

DATE:	04-17-2017
DRAWN BY:	A GARCIA
SCALE:	AS NOTED
CUST. ID #:	Q73281880
REVISIONS:	AG 08-01-2017
SHEET NO.	FND1

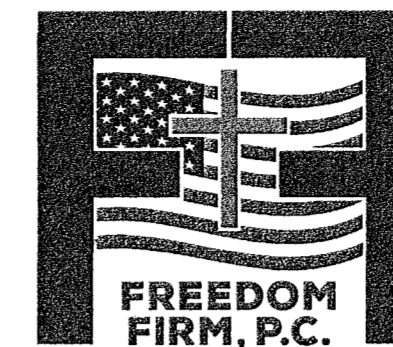

Carlos Bagley, PE C-4768  
 162 Flora Drive  
 Benson, NC 27504

NOTE:

	= LOAD BEARING
	= STUD WALL
	= LOG WALL
SC	= STUD COLUMN

ALDRICHES.COM DOES NOT CLAIM ANY RESPONSIBILITY FOR THE USE OF THESE PLANS FOR ANY PROJECT. THE USER ASSUMES ALL LIABILITY FOR THE USE OF THESE PLANS. THE USER AGREES TO HOLD ALDRICHES.COM AND THE ENGINEER HARMLESS FROM AND AGAINST ALL CLAIMS, DAMAGES, LOSSES AND EXPENSES, INCLUDING REASONABLE ATTORNEY'S FEES, ARISING FROM OR OUT OF THE USE OF THESE PLANS. THESE PLANS ARE THE PROPERTY OF ALDRICHES.COM, AND ALDRICHES.COM RESERVES THE RIGHT TO USE THESE PLANS FOR ITS OWN PURPOSE.

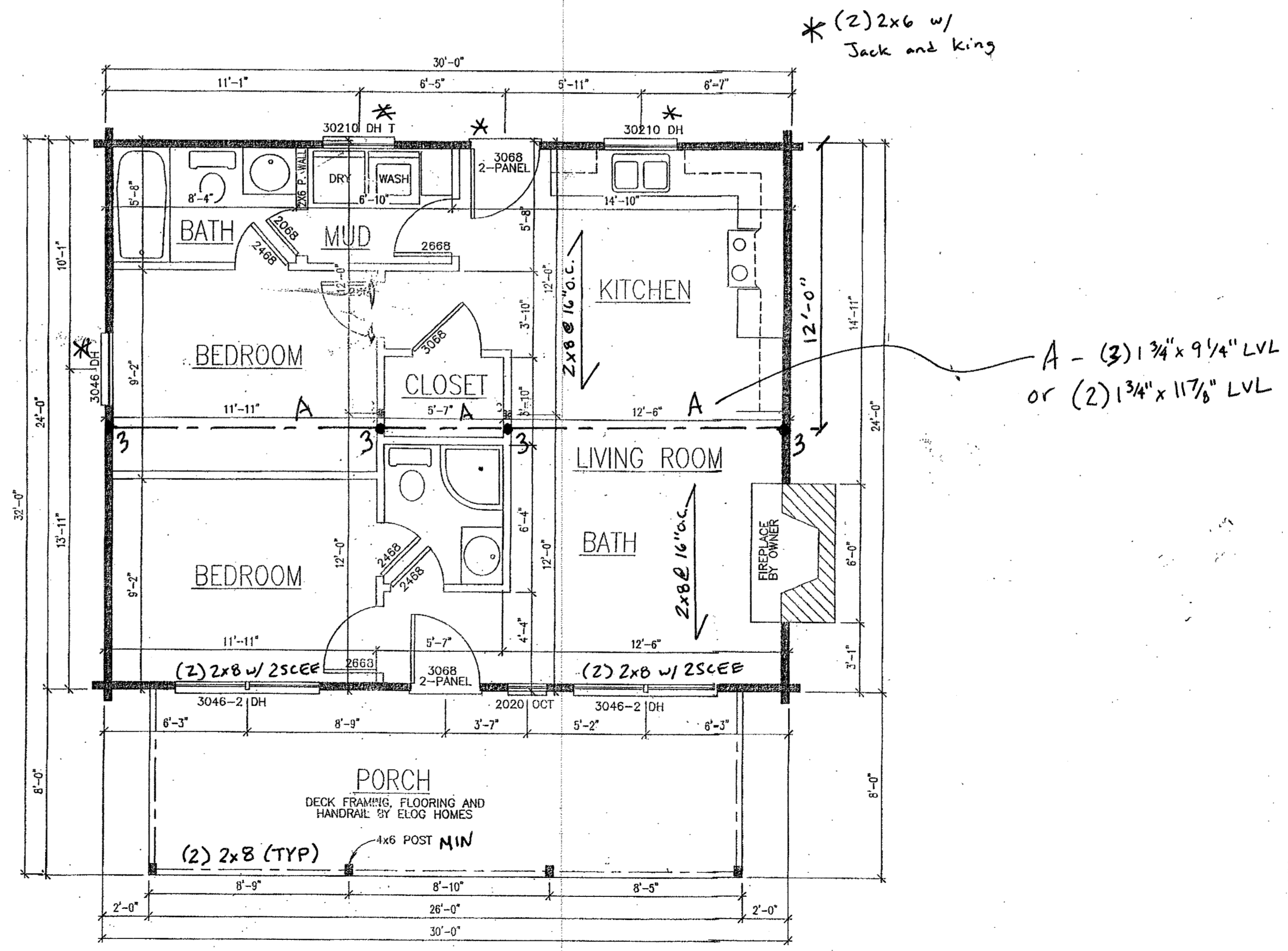

FIRST FLOOR PLAN  
 SCALE: 1/4" = 1'-0"

FIRST FLOOR PLAN

PLANS FOR:  
**TOMMIE & BONNIE WHITLEY**  
 WILLOW SPRINGS, NC  
 JOHNSTON COUNTY

LOG PROFILE FOR THIS LOG HOME:  
  
 8/6 ORIGINAL CLASSIC D SHAPE

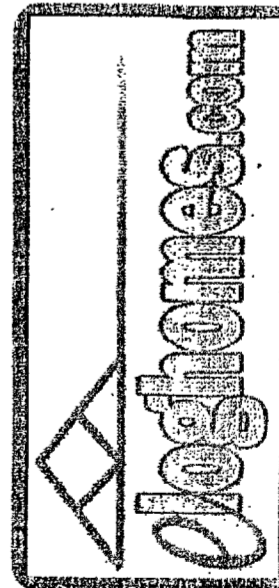

DATE: 04-17-2017  
 DRAWN BY: A GARCIA  
 SCALE: AS NOTED  
 CUST. ID #: 073281880  
 REVISIONS:  
 AC 08-01-2017  
 SHEET NO.  
**FP1**

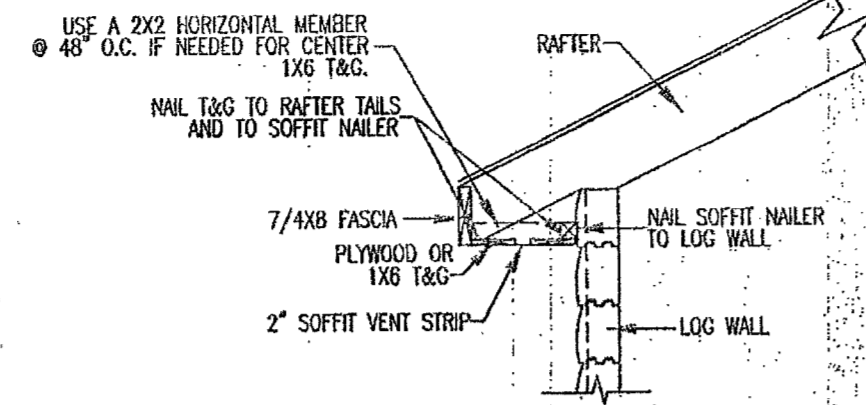

**SOFFIT DETAIL**  
SCALE: NTS

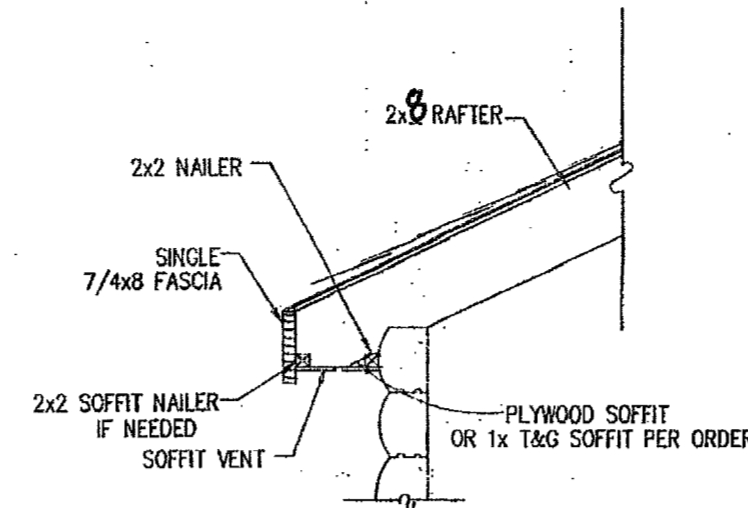

**OVERHANG DETAIL**  
NOT TO SCALE

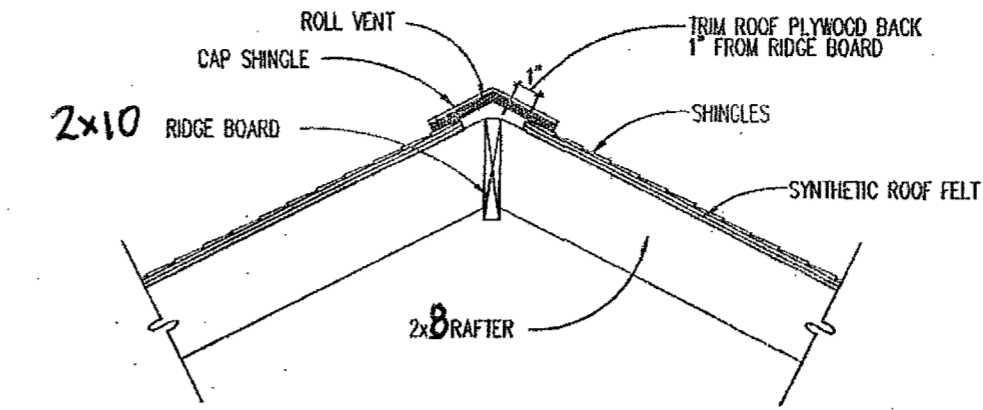

**RIDGE VENT DETAIL**  
SCALE: NTS

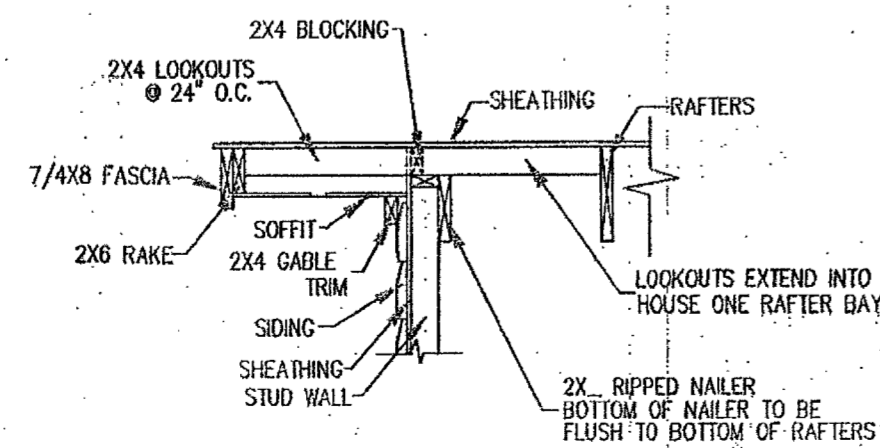
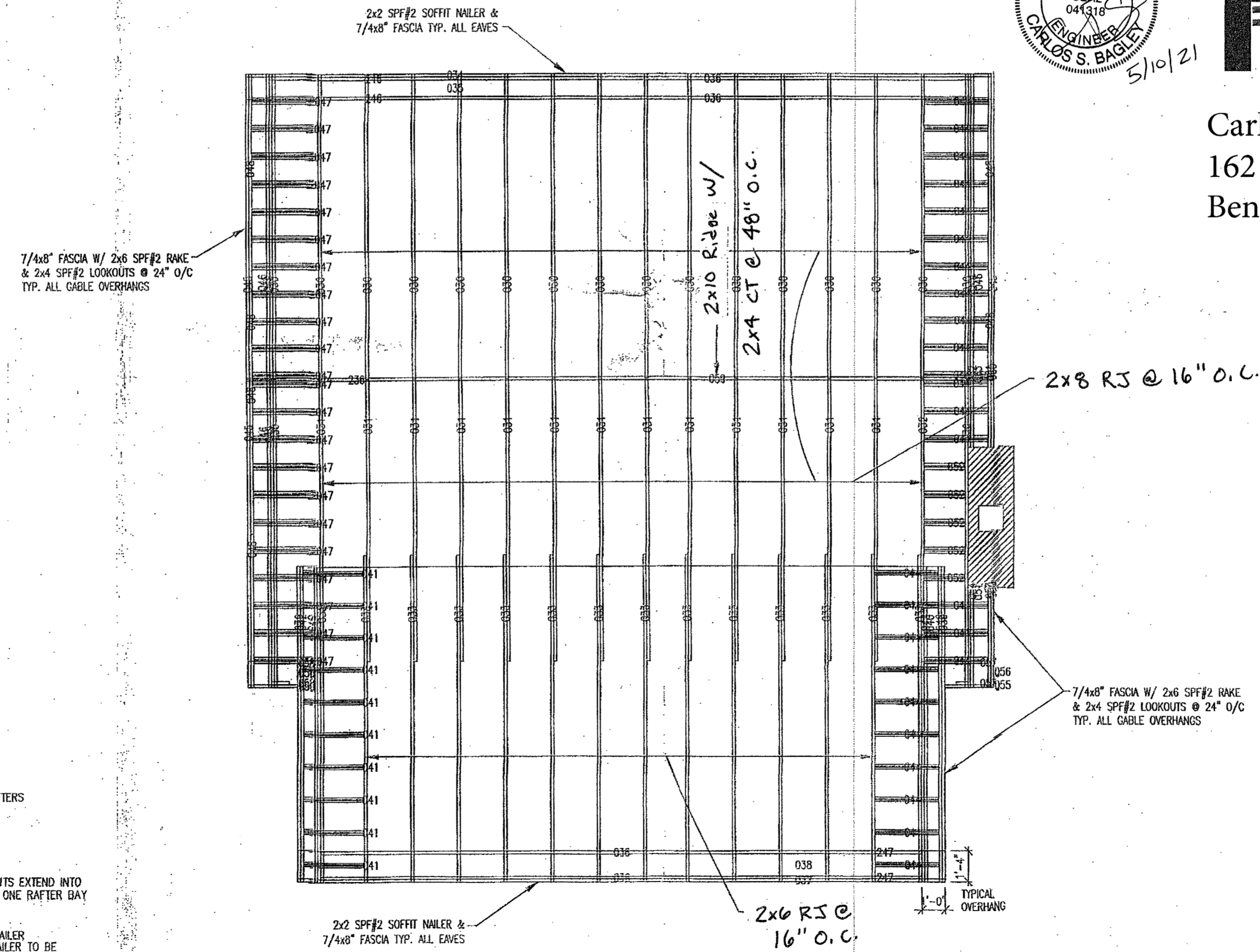

**LOOKOUT DETAIL**  
SCALE: 1/2" = 1'-0"

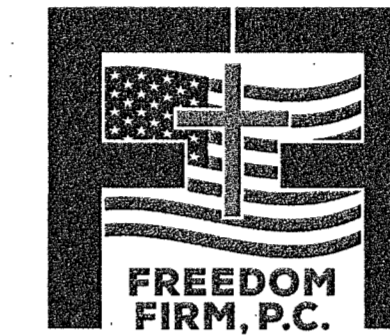

Carlos Bagley, PE  
162 Flora Drive  
Benson, NC 27504

**ROOF FRAMING PLAN**  
SCALE: 1/4" = 1'-0"

ALPHONCES.COM DOES NOT CLAIM ANY RESPONSIBILITY FOR THE COMPLIANCE OF THESE PLANS TO ANY OF THE LOCAL, STATE, FEDERAL, OR INTERNATIONAL AND OTHER LOCAL CODES, ORDINANCES, IT IS THE RESPONSIBILITY OF THE CUSTOMER TO HAVE THESE PLANS REVIEWED BY A LICENSED PROFESSIONAL ENGINEER. OVER SCALED DIMENSIONS SHALL HAVE PREFERENCE OVER UN-SCALED DIMENSIONS. ALPHONCES.COM AND ALPHONCES.COM RESERVES THE RIGHT TO USE THESE PLANS FOR ITS OWN PURPOSES.

ROOF FRAMING PLAN

PLANS FOR:  
**TOMMIE & BONNIE WHITLEY**  
WILLOW SPRINGS, NC  
JOHNSTON COUNTY

LOG PROFILE FOR THIS LOG HOME:  
INSIDE  
OUTSIDE  
8/6 ORIGINAL CLASSIC D SHAPE

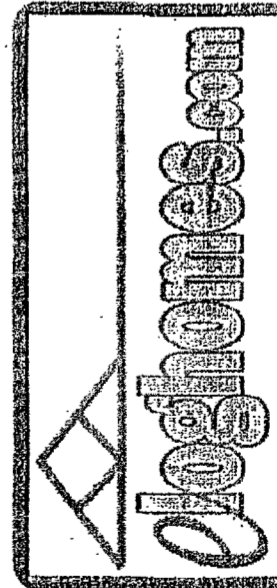

DATE: 04-17-2017  
DRAWN BY: A GARCIA  
SCALE: AS NOTED  
CUST. ID #: 073281880  
REVISIONS:

SHEET NO.  
**RF**



# CONSTRUCTION NOTES

- FIELD VERIFY ALL DIMENSIONS AND MATERIALS. ALL OUTSIDE DIMENSIONS ARE TO FACE OF RIM JOIST.
  - ALL NAILING CONSTRUCTION MATERIALS SHALL BE AS PER 2018 NC Building Code
  - CONTRACTOR SHALL CALL ATTENTION TO THE OWNER ANY DISCREPANCIES IN DRAWINGS AND/OR SPECIFICATIONS AND SHALL RECEIVE PROPER INSTRUCTIONS BEFORE PROCEEDING WITH THE PORTION OF THE WORK IN QUESTION.
  - ROOF AND FLOOR FRAMING PLANS ARE FOR GENERAL INFORMATION ONLY. THE TRUSS MANUFACTURER SHALL PROVIDE A DETAILED LAYOUT FOR TRUSS AND FRAMING MEMBERS.
  - SHOULD CONDITIONS AT THE SITE BE FOUND TO BE MATERIALLY DIFFERENT FROM THOSE INDICATED IN THE DRAWINGS AND/OR SPECIFICATIONS, OR CONDITIONS OF AN UNUSUAL NATURE ARE DISCLOSED MATERIALLY DIFFERENT FROM THE CONDITIONS USUALLY INHERENT IN THE WORK OF THE CHARACTER SHOWN AND SPECIFIED; CALL IMMEDIATE ATTENTION TO SUCH CONDITIONS BEFORE THEY ARE DISTURBED.
  - DO NOT SCALE DRAWINGS. USE PRINTED DIMENSIONS ONLY.
  - DUE TO THE AVAILABILITY OF MATERIALS, E LOG HOMES RESERVES THE RIGHT TO SUBSTITUTE MATERIAL SHOWN ON PLANS FOR A COMMENSURATE MATERIAL WHICH IS IN COMPLIANCE WITH SAFETY AND BUILDING CODE REQUIREMENTS.
  - THESE DETAIL SHEETS CONTAIN INFORMATION WHICH IS IMPERATIVE TO THE PROPER AND TIMELY CONSTRUCTION OF YOUR HOUSE.
  - STANDARD MEANS AND METHODS OF CONSTRUCTION SHOULD BE INCORPORATED INTO ALL WORK WITH SPECIAL ATTENTION GIVEN TO SAFETY
- BE SURE THE CONTRACTOR RECEIVES THIS INFORMATION!!**

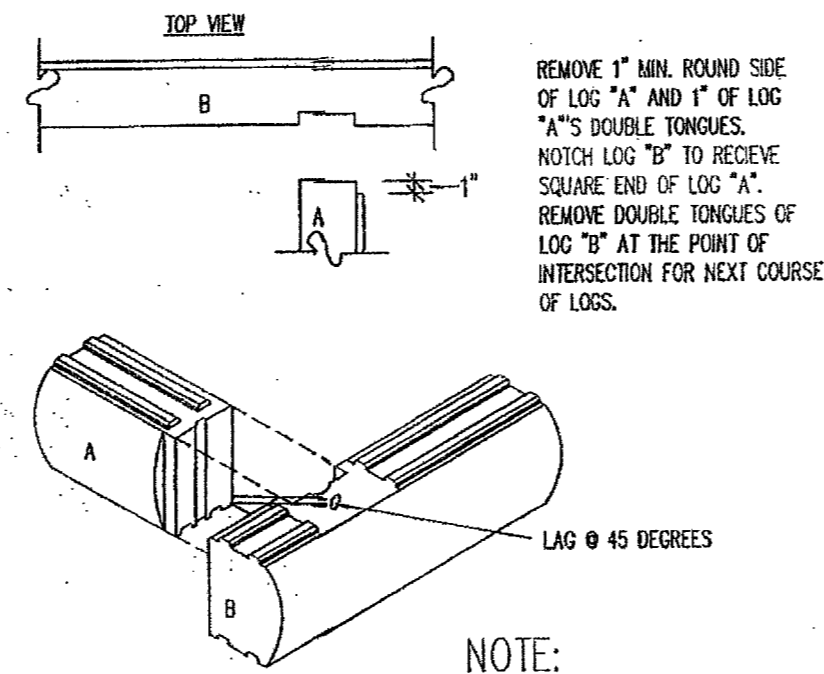

**NOTE:**  
IF LOG WALL HAS AN ODD NUMBER OF COURSES, OVERHANG FIRST COURSE TO GABLE END. IF IT HAS AN EVEN NUMBER OF COURSES, OVERHANG FIRST COURSE TO EAVE SIDE.

**NOTCH AND PASS CORNER**  
SCALE: 3/4" = 1'-0"

**NOTE:**  
DECK/SILL FLASHING TO BE INSTALLED 1 1/2" - 2" ABOVE BOTTOM OF NOTCHED LOG SIDING. BOTTOM OF SIDING SHOULD BE OUT SO THAT IT IS NO LESS THAN 1/4" ABOVE DECKING.

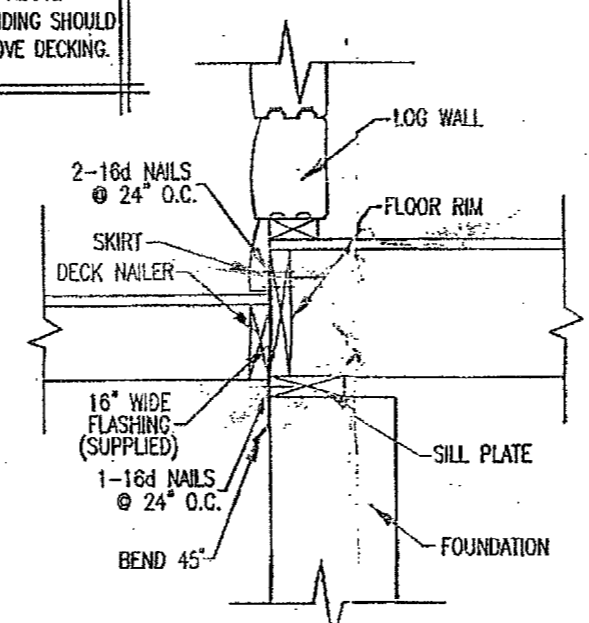

**INSTALLING SILL/DECK FLASHING**  
NOT TO SCALE

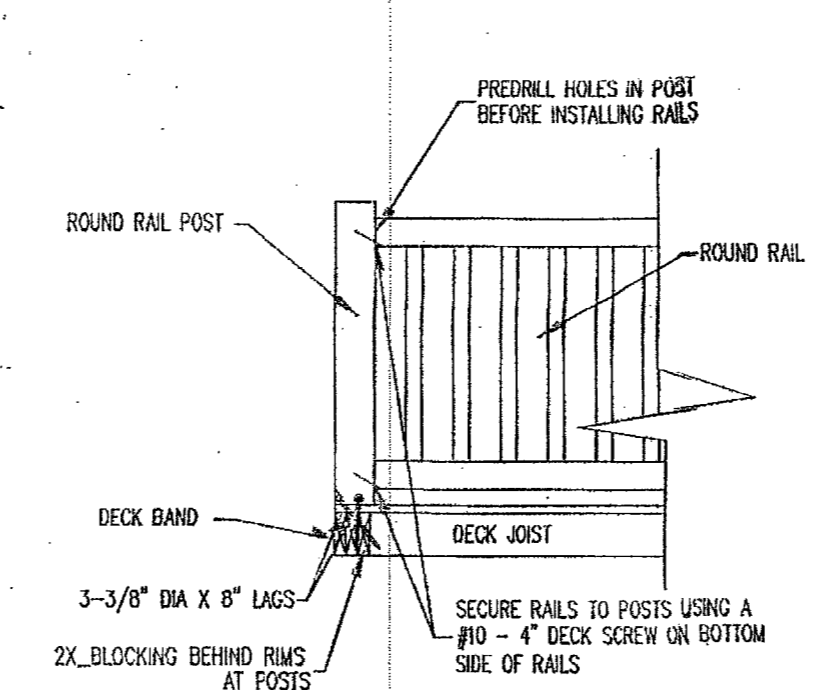

**ROUND RAIL ASSEMBLY**  
NOT TO SCALE

**DESIGN NOTES:**

- ROOF WAS DESIGNED WITH A LIVE LOAD (SNOW LOAD) OF 20 LBS/S.F.
- Wind Speed 100, Exposure C
- FIRST FLOOR WAS DESIGNED WITH A LIVE LOAD OF 40 LBS/S.F. AND DEAD LOAD OF 10 LBS/S.F. SECOND FLOOR SLEEPING AREAS WERE DESIGNED WITH A LIVE LOAD OF 30 LBS/FT2 AND A DEAD LOAD OF 10 LBS/S.F. ALL OTHER SECOND FLOOR AREAS, 40 LBS/S.F. AND A DEAD LOAD OF 10 LBS/S.F.
- ALL FRAMING LUMBER FOR FLOOR AND ROOF SYSTEMS, IS TO BE #2 SYP OR BETTER, UNLESS OTHERWISE NOTED.
- ALL LAMINATED VENEER LUMBER TO BE 2.0E 2950F5 MATERIAL OR BETTER, UNLESS OTHERWISE NOTED.
- RIDGES LABELED "SUBSTRUCTURAL" REQUIRE SLOPED HANGERS, WHERE RAFTER CONTACTS. THESE HANGERS WILL BE PROVIDED WITH THE PACKAGE. HANGERS WILL NOT BE PROVIDED FOR STANDARD COMPRESSION RIDGES.

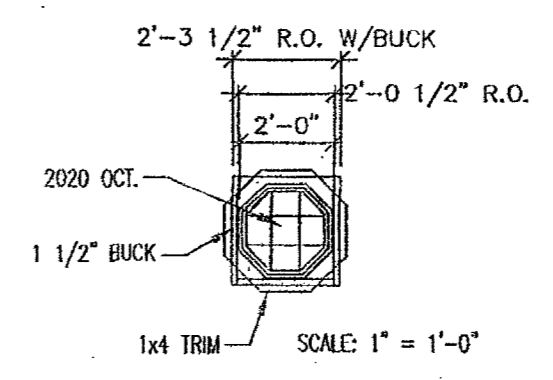

SCALE: 1" = 1'-0"

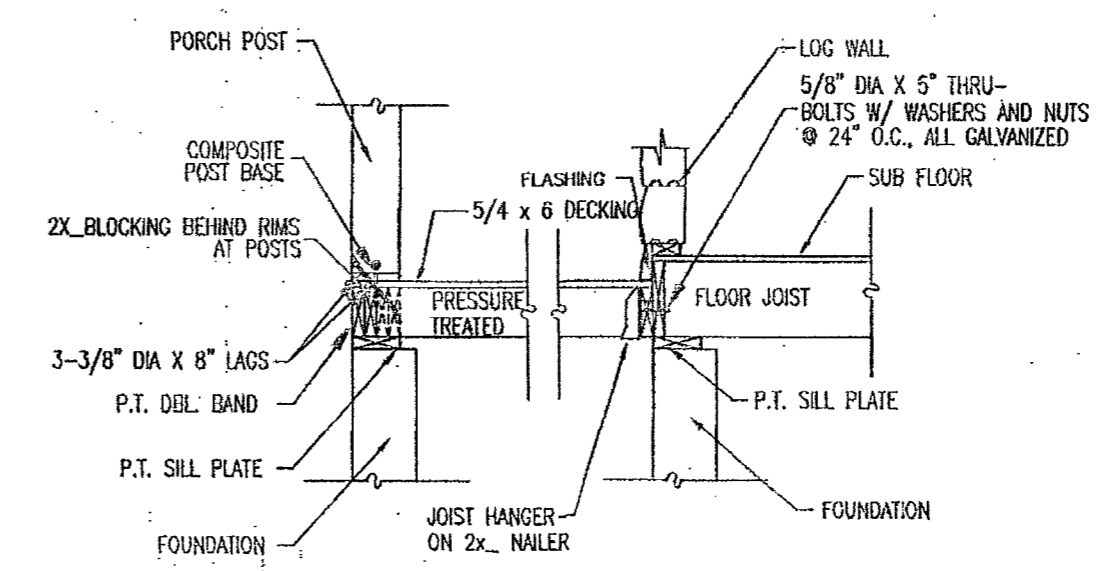

**DECK DETAIL**  
SCALE: 1/2" = 1'-0"

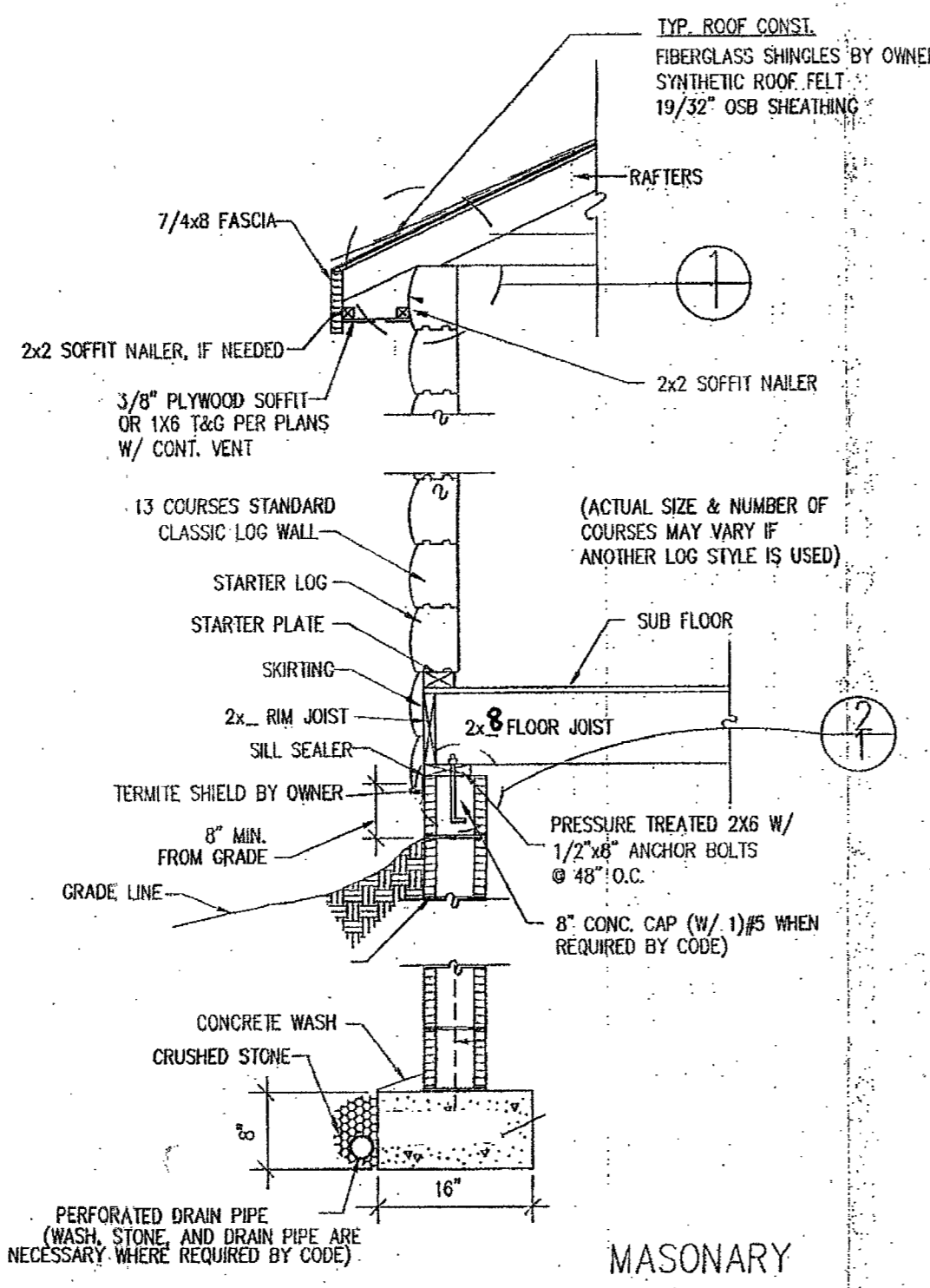

**TYPICAL WALL SECTION**  
NOT TO SCALE

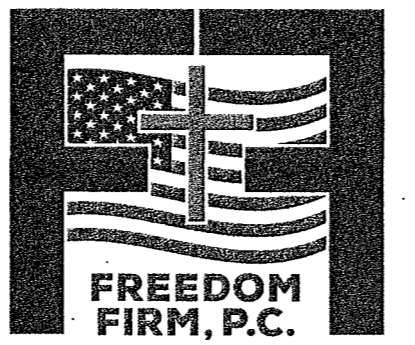
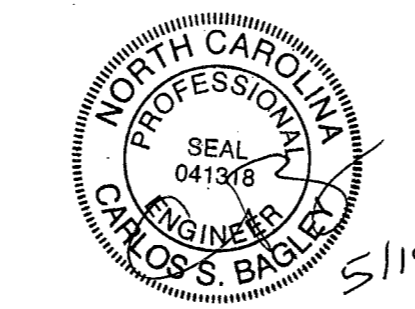

Carlos Bagley, PE  
162 Flora Drive  
Benson, NC 27504

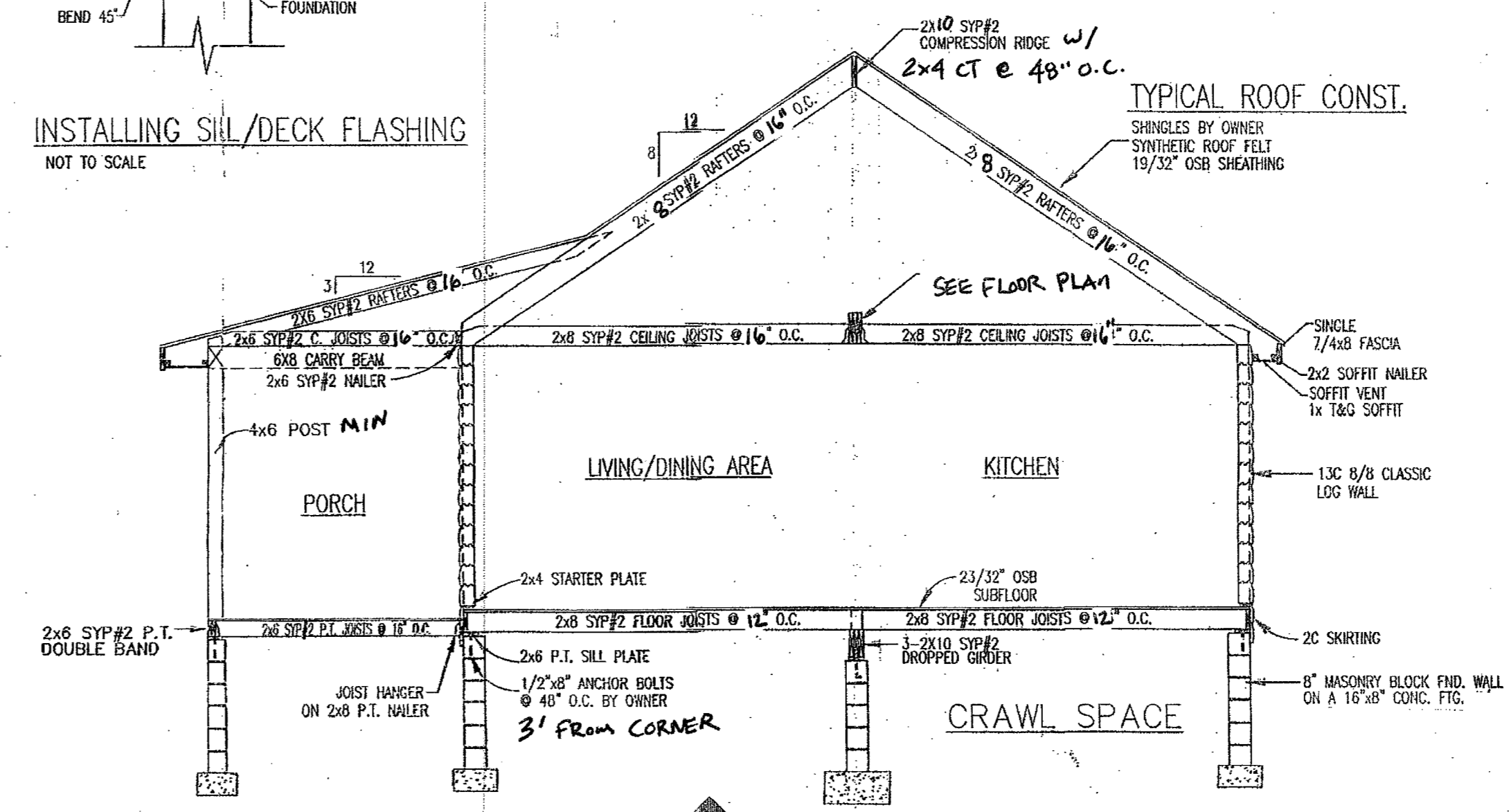

**BUILDING SECTION**  
SCALE: 1/4" = 1'-0"

LOG HOMES.COM DOES NOT CLAIM ANY RESPONSIBILITY FOR THE ACCURACY OF THESE COPIES. THE ESTABLISHED CODES AND LOCAL CODES GOVERN AND IT IS THE USER'S RESPONSIBILITY TO OBTAIN THE LATEST EDITIONS OF ALL APPLICABLE CODES AND LOCAL CODES. LOG HOMES.COM AND ITS AFFILIATES ARE NOT LICENSED ENGINEERS OR ARCHITECTS. THESE PLANS ARE THE PROPERTY OF LOG HOMES.COM AND ARE NOT TO BE REPRODUCED OR USED FOR ANY OTHER PURPOSE.

SECTION

PLANS FOR:  
TOMMIE & BONNIE WHITLEY  
WILLOW SPRINGS, NC  
JOHNSTON COUNTY

LOG PROFILE FOR THIS LOG HOME:  
INSIDE  
OUTSIDE  
8/8 ORIGINAL CLASSIC U SHAPE

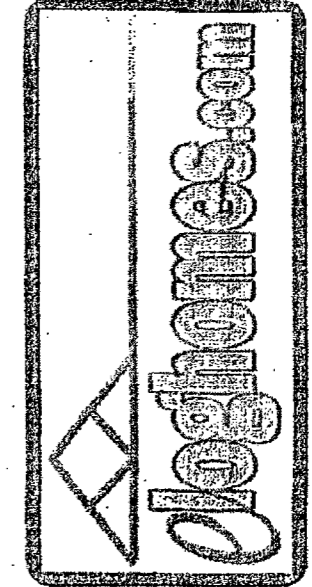

DATE: 04-17-2017  
DRAWN BY: A. GARCIA  
SCALE: AS NOTED  
CUST. ID #: 073281880  
REVISIONS:

SHEET NO.  
SEC1