



ROOF & FLOOR TRUSSES & BEAMS

Reilly Road Industrial Park
Fayetteville, N.C. 28309
Phone: (910) 864-8787
Fax: (910) 864-4444

THIS IS A TRUSS PLACEMENT DIAGRAM ONLY. These trusses are designed as individual building components to be incorporated into the building design at the specification of the building designer. The individual design sheets for each truss design identified on the drawings are the responsibility of the building designer. The building designer is responsible for providing the building designer with the appropriate and accurate drawing of the roof and floor system and for the overall structure. The design of the steel support structure including headers, beams, walls, and columns is the responsibility of the building designer. For general guidance regarding trusses, consult RCES-1 and RCES-2 provided with the truss delivery package or call us at 800.851.4444.

Signature: **Bob Lewis**
Bob Lewis

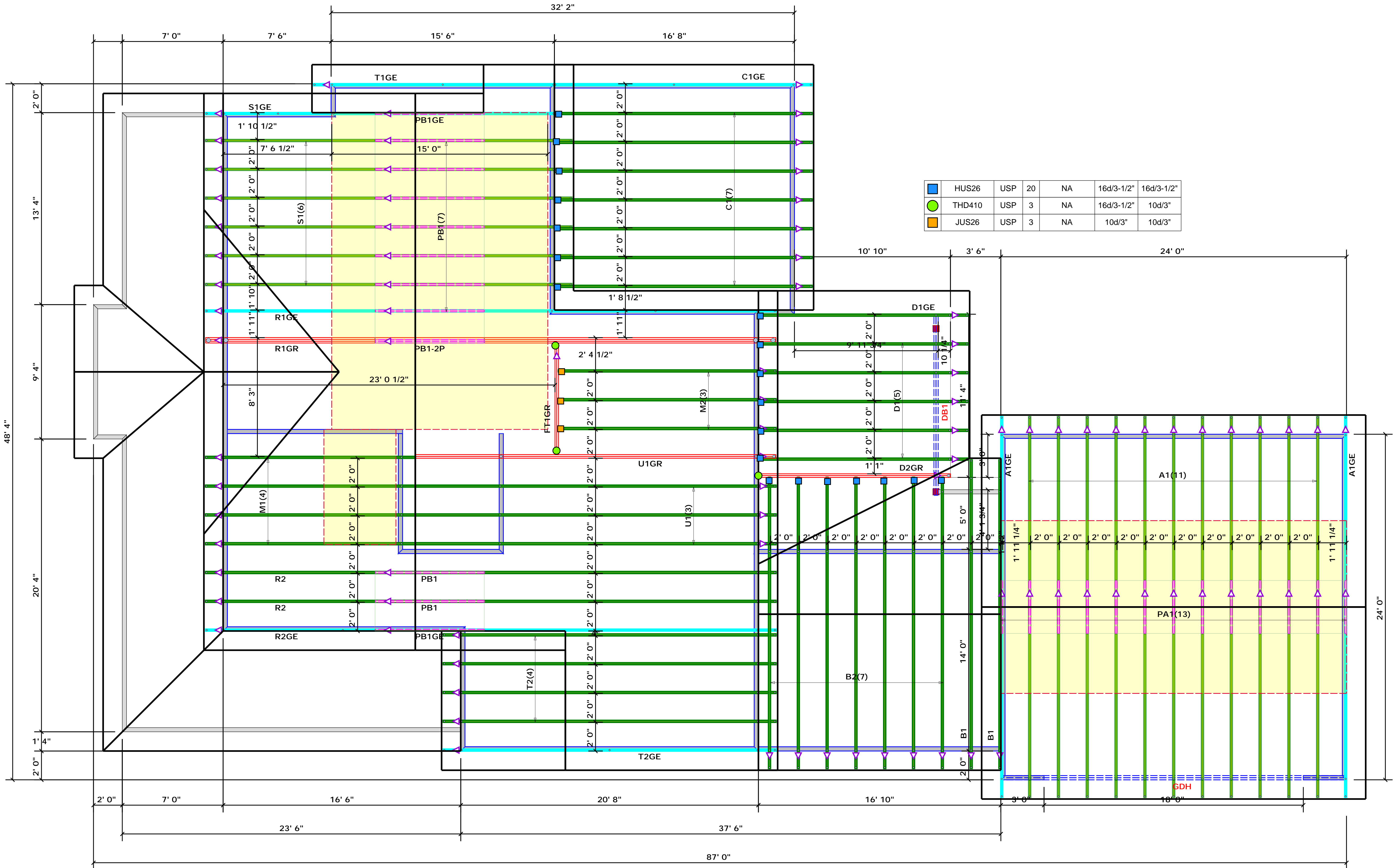

	HUS26	USP	20	NA	16d/3-1/2"	16d/3-1/2"
	THD410	USP	3	NA	16d/3-1/2"	10d/3"
	JUS26	USP	3	NA	10d/3"	10d/3"

BUILDER	REGENCY HOMES	CITY / CO.	City / HARNETT
JOB NAME	LAWRENCE HOME	ADDRESS	HWY 27
PLAN	LAWRENCE RESIDENCE	MODEL	ROOF
SEAL DATE	NONE	DATE REV.	04/08/21
QUOTE #	Quote #	DRAWN BY	Bob Lewis
JOB #	J0421-2307	SALES REP.	Scott Durcan

HEIGHT	SPACING	LOAD	HEIGHT	SPACING	LOAD
1700	1	2550	3400	1	3400
3400	2	5100	5100	2	6800
5100	3	7650	6800	3	10200
6800	4	10200	8500	4	13600
8500	5	12750	10200	5	17000
10200	6	15300	11900	6	
11900	7		13600	7	
13600	8		15300	8	
15300	9			9	

Truss Placement Plan
SCALE: NTS

▲ = Indicates Left End of Truss
(Reference Engineered Truss Drawing)
Do NOT Erect Truss Backwards