

- LEGEND
 CL - CENTERLINE
 ECM - EXISTING CONCRETE MONUMENT
 EIP - EXISTING IRON PIPE
 ERRS - EXISTING RAILROAD SPIKE
 ESI - EXISTING SOLID IRON
 SIS - SOLID IRON SET
 SRRS - SET RAILROAD SPIKE
 T.D. - TOTAL DISTANCE
 PB - POWER BOX
 ● - EXISTING SOLID IRON

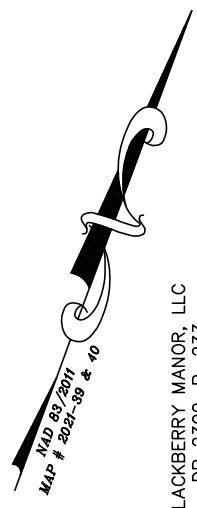

BLACKBERRY MANOR, LLC
 DB 2300, P. 233
 MAP# 2000-590

- NOTE:
 AC. CAL. BY COMPUTER
 WATER.....PUBLIC
 SEWER.....PUBLIC
 ZONING.....R-20
 MIN. BUILDING SETBACK
 35' FRONT
 10' SIDE
 20' CORNER LOT
 25' REAR

GRAPHIC SCALE

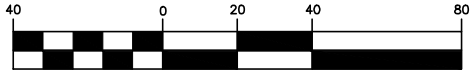

(IN FEET)
 1 inch = 40 ft.

NOTE:
 THIS IS A PHYSICAL SURVEY ONLY:
 DOES NOT MEET GS47-30, NOT FOR RECORDATION.

NOTE:
 THIS SURVEY IS OF AN EXISTING PARCEL OR PARCELS.

NOTE:
 THIS PROPERTY IS SUBJECT TO ANY AND ALL EASEMENTS,
 RIGHT OF WAYS, AND AGREEMENTS OF RECORD PRIOR TO THIS PLAT.

I, Thomas J. Matthews, certify that this map was drawn from an actual survey made under my supervision. Plat prepared in accordance with standards of "Professional Land Surveying in North Carolina".

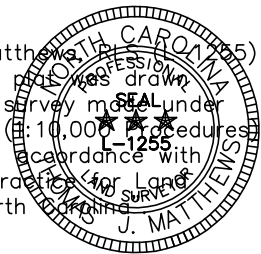

Thomas J. Matthews
 Thomas J. Matthews Date 04-15-2021

LAMCO CUSTOM BUILDERS, LLC
 DB 3937, P. 4
 BLACKBERRY MANOR
 SUBDIVISION PHASE II-A
 MAP# 2021-39 & 40
 LOT 17

LAMCO CUSTOM BUILDERS, LLC
 DB 3937, P. 4
 BLACKBERRY MANOR
 SUBDIVISION PHASE II-A
 MAP# 2021-39 & 40
 LOT 18

LAMCO CUSTOM BUILDERS, LLC
 DB 3937, P. 4
 BLACKBERRY MANOR
 SUBDIVISION PHASE II-A
 MAP# 2021-39 & 40
 LOT 20

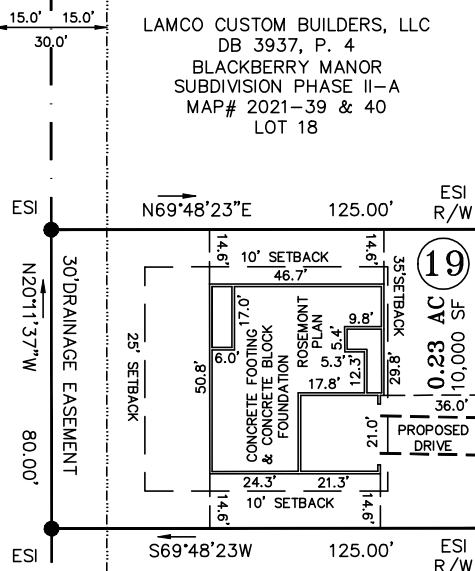

TO WILDBERRY LANE
 234'+/-

KOTATA AVENUE
 PUBLIC STREET & UTILITY 50' R/W

TO DEAD END
 815'+/-

MAP# 2020-15
 LOT 36

MAP# 2021-39 & 40
 LOT 35

MAP# 2021-39 & 40
 LOT 34

OWNER:
 LAMCO CUSTOM BUILDERS, LLC
 7424 CHAPEL HILL ROAD
 SUITE 203
 RALEIGH, NC 27607

REFERENCE:
 LAMCO CUSTOM BUILDERS, LLC
 DB 3937, P. 4
 BLACKBERRY MANOR
 SUBDIVISION PHASE II-A
 MAP# 2021-39 & 40
 LOT 19

FOUNDATION SURVEY FOR: LAMCO CUSTOM BUILDERS, LLC. 346 KOTATA AVENUE		TOWNSHIP: STEWARTS CREEK	COUNTY: HARNETT
THOMAS J. MATTHEWS PROFESSIONAL LAND SURVEYOR 226 E. TRADE STREET SUITE 2 SANFORD, N.C. 27332 (919) 776-3400 matthewssurveying@yahoo.com		STATE: NORTH CAROLINA	DATE COMPLETED: 04-15-2021
SCALE: 1" = 40'		REVISIONS:	JOB # 3928AFS LOT 19
PARCEL: PID 120576 0006 04 PIN 0576-49-7566.000		ZONE: R-30	TAX MAP: 0576