

**HARNETT DEPARTMENT OF PUBLIC HEALTH PERMIT  
TO CONSTRUCT A DRINKING WATER SUPPLY WELL**

PIN #: 9564-13-1490.000 Parcel #: 099564 0127 Application #: SFD2103-0060 Subdivision: \_\_\_\_\_ Lot #: \_\_\_\_\_  
(Revised)

Applicant Name: Jenyfer Sherman  
Address: 2886 Hillmon Grove Rd (SR1106)

Type of Facility Served by Well: SFD 88' x 85'

Sewage System: Onsite 25% reduction

Permit Conditions: Well must meet all applicable state rules and laws

**General Permit Conditions:**

- Drinking water supply well construction must meet 15A NCAC 02C.100 rules
- The permitted drinking water supply well shall be located in accordance with the **SITE PLAN**
- **ANY ALTERATION** of the site of the site (including location of structures and appurtenance) or modification in use of the well, may subject this Permit to revocation

Authorized State Agent *M. H. REED* Date 11-19-21

Grouting Inspection Witnessed \_\_\_\_\_ Date \_\_\_\_\_  
 Grouting self-certified by driller      GW-1 provided?  Yes  No

See attachment for construction sketch

**WELL CERTIFICATE OF COMPLETION**

Date: \_\_\_\_\_ Application #: \_\_\_\_\_ Well Contractor: \_\_\_\_\_

Applicant Name: \_\_\_\_\_  
Address: \_\_\_\_\_  
Directions to Site: \_\_\_\_\_

Use of Well: \_\_\_\_\_ Date Drilled: \_\_\_\_\_ Total Depth: \_\_\_\_\_ Replacement Well?  Yes  No  
Static Water Level: \_\_\_\_\_ Top of Casing is \_\_\_\_\_ in. above surface. Yield: \_\_\_\_\_ gpm at \_\_\_\_\_ ft.  
Disinfection: Type \_\_\_\_\_ Amount \_\_\_\_\_

<u>Water Zone (depth)</u>	<u>Casing</u>	<u>Grout</u>
From _____ To _____	From _____ To _____	From <u>0</u> To _____
From _____ To _____	Diameter: _____ Material: _____ Thickness: _____	Material: _____ Method: _____
From _____ To _____	From _____ To _____	From _____ To _____
	Diameter: _____ Material: _____ Thickness: _____	Material: _____ Method: _____
	From _____ To _____	From _____ To _____
	Diameter: _____ Material: _____ Thickness: _____	Material: _____ Method: _____

Inspector: \_\_\_\_\_ On Hold Date: \_\_\_\_\_ Release Date: \_\_\_\_\_

Remarks: \_\_\_\_\_

**Well Head Information**

Casing Height: \_\_\_\_\_ (above finished grade)      Access Port: \_\_\_\_\_      Vent Stack: \_\_\_\_\_  
Well ID Tag: \_\_\_\_\_      Pump ID Tag: \_\_\_\_\_      Sampling Tap: \_\_\_\_\_      Backflow Preventer: \_\_\_\_\_  
Sample Taken?  Yes  No      Well Head properly sealed: \_\_\_\_\_

Remarks: \_\_\_\_\_

Authorized State Agent \_\_\_\_\_ Date \_\_\_\_\_

See Attachment for completion sketch

Application #: SFD 2103  
-0060  
(Revised) Applicant Name: Jayfer Sherman Subdivision: \_\_\_\_\_ Lot #: \_\_\_\_\_

Well Construction Sketch

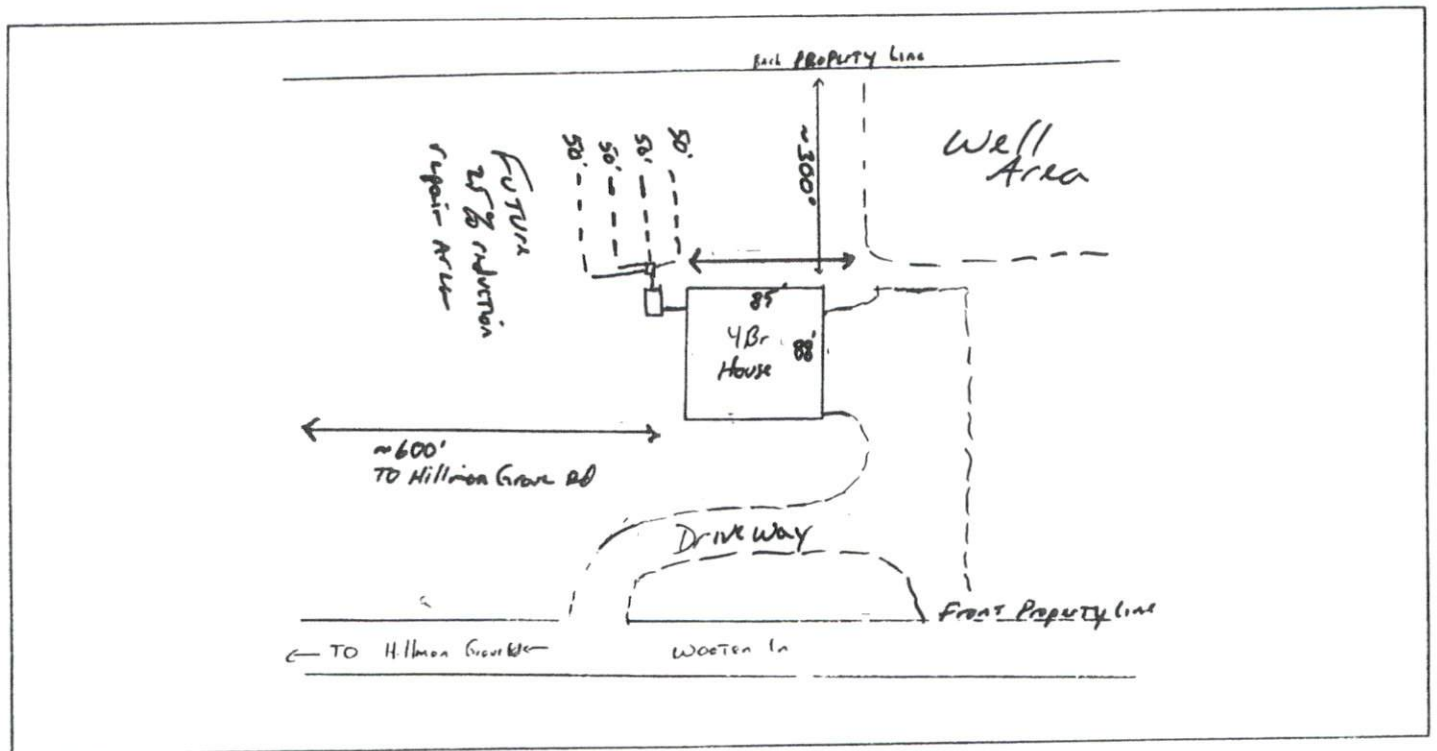

Well Completion Sketch

