



**ROOF & FLOOR TRUSSES & BEAMS**

Reilly Road Industrial Park  
Fayetteville, N.C. 28309  
Phone: (910) 864-8787  
Fax: (910) 864-4444

Bearing reactions less than or equal to 3000# are deemed to comply with the prescriptive Code requirements. The contractor shall refer to the attached Tables ( derived from the prescriptive Code requirements ) to determine the minimum foundation size and number of wood studs required to support reactions greater than 3000# but not greater than 15000#. A registered design professional shall be retained to design the support system for any reaction that exceeds those specified in the attached Tables. A registered design professional shall be retained to design the support system for all reactions that exceed 15000#.

Signature **Curtis Quick**  
Curtis Quick

**LOAD CHART FOR JACK STUDS**

(BASED ON TABLES ROEHLIC 6 (B))

NUMBER OF JACK STUDS REQUIRED @ EA END OF HEADS/STRIPS		NUMBER OF JACK STUDS REQUIRED @ EA END OF HEADS/STRIPS	
END REACTION (IP TO)	REQ'D STUDS FOR 10' PLACEMENT	END REACTION (IP TO)	REQ'D STUDS FOR 10' PLACEMENT
1700	1	2550	1
3400	2	5100	2
5100	3	7650	3
6800	4	10200	4
8500	5	12750	5
10200	6	15300	6
11900	7		
13600	8		
15300	9		

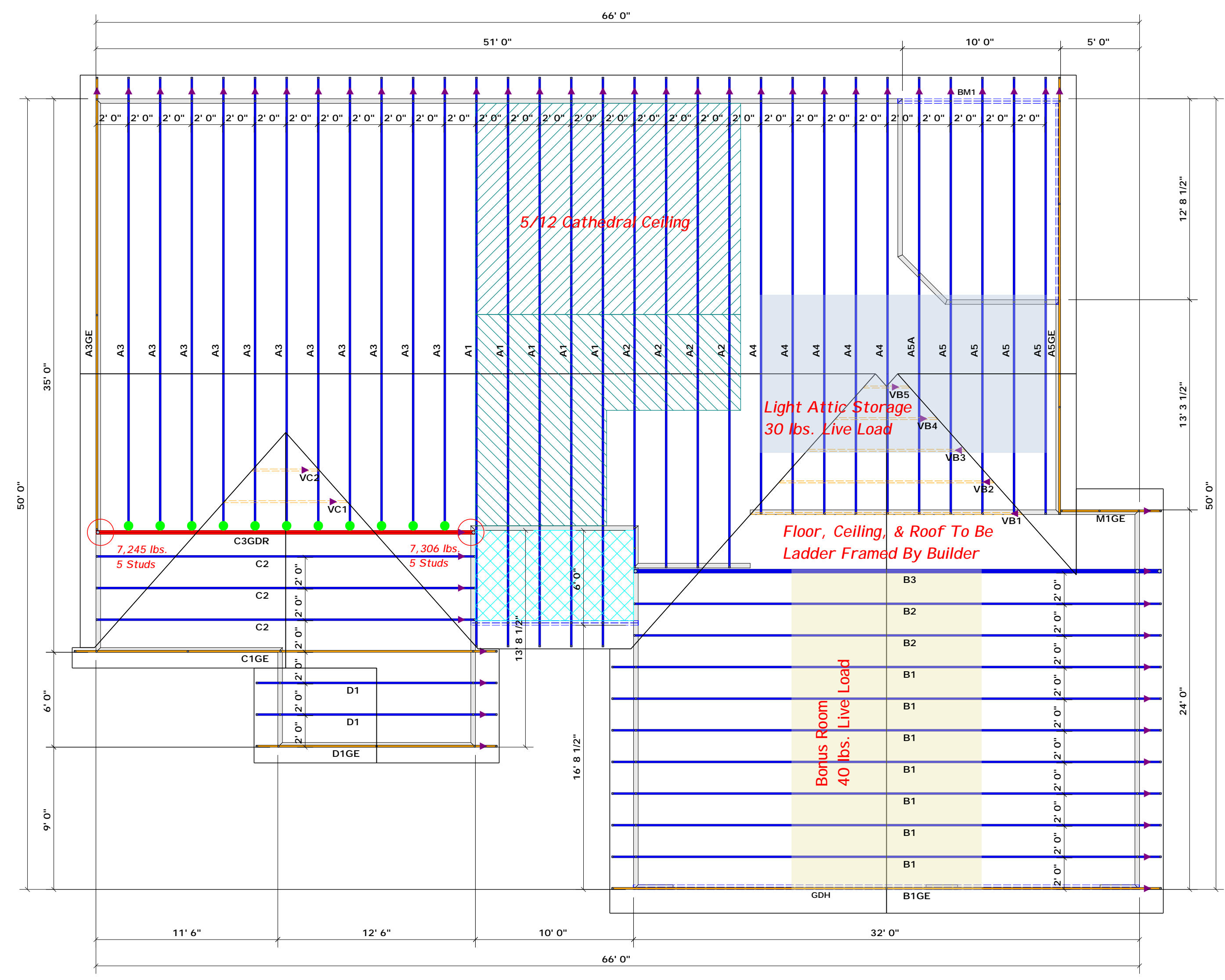

**Hatch Legend**

Ceiling Height @ 10' 1-1/2"

= Denotes Left End of Truss  
(Reference Engineered Truss Drawing)  
Do Not Erect Trusses Backwards

*All Truss Reactions are Less than 3,000 lbs. Unless Noted Otherwise.*

-- Denotes Reaction Greater than 3,000 lbs.

**Truss Placement Plan**  
SCALE: NTS

**HANGER LEGEND**

	= USP HUS26 / Single 2x Hanger
--	--------------------------------

**Beam Legend**

PlotID	Length	Product	Plies	Net Qty
BM1	11' 0"	1-3/4"x 9-1/4" LVL Kerto-S	2	2
GDH	32' 0"	1-3/4"x 11-7/8" LVL Kerto-S	2	2

BUILDER	CITY / CO.	ADDRESS	MODEL	DATE REV.	DRAWN BY	SALES REP.
Watermark Homes	Lillington / Harnett	Lot 65 South Creek	Roof	11/12/20	Curtis Quick	Anthony Williams
JOB NAME	PLAN	SEAL DATE	QUOTE #	JOB #		
Lot 65 South Creek	The Pinion III	11/5/20	Quote #	J1120-5310		

THIS IS A TRUSS PLACEMENT DIAGRAM ONLY. These trusses are designed as individual building components to be incorporated into the building design at the specification of the building designer. See individual design sheets for each truss design identified on the placement drawing. The building designer is responsible for temporary and permanent bracing of the roof and floor system and for the overall structure. The design of the truss support structure including headers, beams, walls, and columns is the responsibility of the building designer. For general guidance regarding bracing, consult BCSI-B1 and BCSI-B3 provided with the truss delivery package or online @ sbcindustry.com.