

Harnett County Department of Public Health

Improvement Permit

A building permit cannot be issued with only an Improvement Permit

PROPERTY LOCATION: 204 Montague Rd. (SR 1540)
 SUBDIVISION _____ LOT # 1

ISSUED TO: Derek and Jana Gregory
 NEW REPAIR EXPANSION
 Type of Structure: 72.2x79.4(4bed/3.5ba)w/garage
 Proposed Wastewater System Type: 25% Reduction Sys.
 Projected Daily Flow: 480 GPD
 Number of bedrooms: 4 Number of Occupants: 8 max
 Basement Yes No
 Pump Required: Yes No May be required based on final location and elevations of facilities
 Type of Water Supply: Community Public Well Distance from well NA feet
 Permit valid for: Five years
 No expiration

Authorized State Agent: [Signature] Date: 08/19/2021 SEE ATTACHED SITE SKETCH
 The issuance of this permit by the Health Department in no way guarantees the issuance of other permits. The permit holder is responsible for checking with appropriate governing bodies in meeting their requirements. This site is subject to revocation if the site plan, plat, or the intended use changes. The Improvement Permit shall not be affected by a change in ownership of the site. This permit is subject to compliance with the provisions of the Laws and Rules for Sewage Treatment and Disposal and to conditions of this permit.

Construction Authorization

(Required for Building Permit)

The construction and installation requirements of Rules .1950, .1952, .1954, .1955, .1956, .1957, .1958, and .1959 are incorporated by references into this permit and shall be met. Systems shall be installed in accordance with the attached system layout.

ISSUED TO: Derek and Jana Gregory PROPERTY LOCATION: 204 Montague Rd. (SR 1540)
 SUBDIVISION _____ LOT # 1

Facility Type: 72.2x79.4(4bed/3.5ba)w/c New Expansion Repair
 Basement? Yes No Basement Fixtures? Yes No
 Type of Wastewater System** 25% Reduction System (Initial) Wastewater Flow: 480 GPD
 (See note below, if applicable 25% Reduction Sys. (Repair)

Installation Requirements/Conditions	Number of trenches <u>3</u>	
Septic Tank Size <u>1250</u> gallons	Exact length of each trench <u>100</u> feet	Trench Spacing: <u>9</u> Feet on Center
Pump Tank Size _____ gallons	Trenches shall be installed on contour at a	Soil Cover: <u>6</u> inches
	Maximum Trench Depth of: <u>18</u> inches	(Maximum soil cover shall not exceed 36" above the trench bottom)
	(Trench bottoms shall be level to +/-1/4" in all directions)	
Pump Requirements: _____ ft. TDH vs. _____ GPM		Aggregate Depth: <u>NA</u> inches below pipe
Conditions: _____		<u>NA</u> inches above pipe
		<u>NA</u> inches total

**WATER LINES (INCLUDING IRRIGATION) MUST BE 10FT. FROM ANY PART OF SEPTIC SYSTEM OR REPAIR AREA.
 NO UTILITIES ALLOWED IN INITIAL OR REPAIR DRAIN FIELD AREA.**

**If applicable: I understand the system type specified is different from the type specified on the application. I accept the specifications of this permit.

Owner/Legal Representative Signature: _____ Date: _____

This Construction Authorization is subject to revocation if the site plan, plat, or the intended use changes. The Construction Authorization shall not be transferred when there is a change in ownership of the site. This Construction Authorization is subject to compliance with the provisions of the Laws and Rules for Sewage Treatment and Disposal and to the conditions of this permit. SEE ATTACHED SITE SKETCH

Authorized State Agent: [Signature] Date: 08/19/2021
ANDREW WARREN Construction Authorization Expiration Date: 08/19/2026

Harnett County Department of Public Health Site Sketch

Property Location: 204 Montague Rd. (SR 1540)

Issued To: Derek and Jana Gregory Subdivision _____ Lot # 1

Authorized State Agent: _____ Date: 08/19/2021

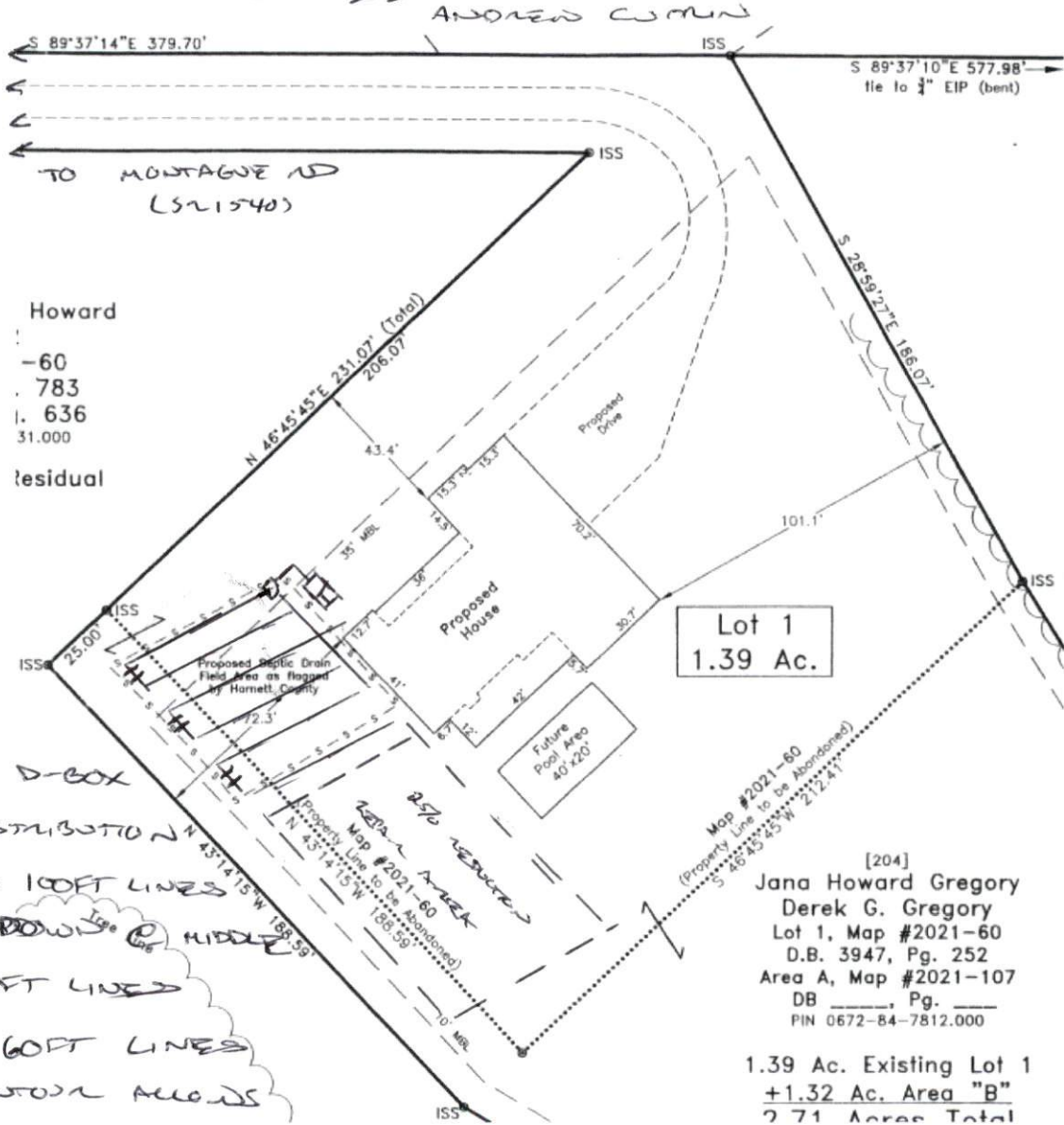

- * GRAVITY TO D-BOX
- EQUAL DISTRIBUTION
- ↳ THREE (3) 100FT LINES
- W/ SETDOWNS @ MIDDLE
- ↳ SIX (6) 50FT LINES
- ↳ FIVE (5) 60FT LINES
- IF CONTOUR ALLOWS
- * INSTALL AS HIGH UPHILL AS CONTOUR ALLOWS
- * BOTTOM DITCHES SHALLOW @ ENDS. COVER MAY BE REQUIRED.
- * PVC SETDOWNS REQUIRED (IF APPLICABLE)

This drawing is for illustrative purposes only. System installation must meet all pertinent laws, rules, and regulations.